MAY 30, 1910.

School and Colleges.

Marlborough Preparatory School
36 West Adams Street
Between Chester Place and Figueroa st. Conveyance with teacher will be provided if necessary.
For Girls Under Fourteen. Careful home training, constant advancement, irrespective of grade limit. Physical development a specialty. Grounds devoted to freedom of outdoor life. Telephones West 2214 and 22203.
MISS LINDLEY, Principal.

Marlborough School for Girls
1265 West 23rd Street.
Spring term begins February 9th. Certificate admits to colleges. Pupils under instruction received.
Differences from school last attended absolutely necessary if applicant is unknown to the principals.
Weekly lectures in French, with stereopticon, by Mons. Jacquprd Auclair of the French Alliance.
Catalogues sent on application.
J. GEORGE A. CASWELL, Principal.
MISS GRACE WILTSHIRE, Associate Principal.

Emmock School of Expression
Summer Term
Six Weeks—Opening July 5
Reading, Expression, Shakespeare, Dramatic Art, Voice and Physical Training. Mr. Richard Burton of the University of Minnesota will give a special course in "Modern English Drama."
Course of Readings by Mrs. Grigg, director, and Katherine Wisner McCluskey of Evanston.
Send for Catalogue
1200 South Figueroa St.

The Brownsberger
COMMERCIAL COLLEGE,
952-957 W. 7th St.
Enrollments Daily, New Catalogue.
Phones. F. Brownsberger, Pres.

PATENTED
Heald's
BUSINESS COLLEGE
Is in its new home, N.E. Cor. 8th and Hope sts. Entrance on 8th st. F6700, Main 8. Call and see the finest room in the West.

Girls' CollegiateSchool
Casa de Rosa
Adams and Hoover Streets
Upper School
Parsons and Miss Dunnen, Principals
Lower School
949 W. Adams Street
Opposite Casa de Rosa.
Miss Thomas and Miss Mosgrove, Principals

Business College
Isaac Woodbury
4th Floor, Hamburger Bldg., Los Angeles.
Over 210 W. 8th st. Catalog. 2071 F. 1846, Main 2364.

Harvard School (Military)
Harvard Ave. Boarding and day pupils. Fine athletic field, manual training shops. Skilled U. S. army officer. Men teachers. Accredited to the Universities. Write for illustrated catalogue. Tel. 72147.
Orville C. Emery, Litt. D., Head Master.

Kingsley's Polytechnic Business College
1919 So. GRAND Ave.
Lowest price" Most Up-to-date, Lowest rates.

Los Angeles Business College
Cor. W. 8th. Inc. 1890. Both Phones.
Superior in Every Way. Get Rates.

THE MARYLAND SCHOOL
BEACON ST. All departments and kindergarten. Day and boarding. Individual instruction. Summer term opens June 27. Phone 82355; Main 363. F. A. PARR, C. H. Prin.

California School for Boys
Boarding and Day. 1918-32 Jevne Ave. SUMMER SESSION opens June 14th. Phone 22672. N. WILLIAM BRICK, M.A.

CANCER
Removed Without the Knife.
Fee $10 Any skin cancer cured in ten days. Consultation free. Write us our specialty. 3 doctors. Expert specialists. Consultation free.
THE GERMAN REMEDY CO.
Rooms 224 and 225 San Fernando Bldg., 4th and Main, Los Angeles

"Walk-Over"
Shoes $3.50, $4, $5
J. F. HUGHES, Prop.
111 S. Spring and Cor. 4th & Spring

Sievers & Pond and Pease Pianos
Holmes Music Co. 119 SOUTH SPRING ST

You Can Always Buy Better Piano for Less at
Fitzgerald's
323 South Broadway

Do You Cook on a Gas Range?
It's the One Best Way.

L. D. Bronson Desk Co.
We are continually securing additions to our stock of high-grade desks and office furniture in our new location.
331-339-338 WEST 7TH ST.

MULLEN & BLUETT CLOTHING CO.
Corner Broadway and Sixth Sts
THE QUALITY STORE

Victor
Talking Machines
EAST TERMS
J. B. Brown Music Co.
642 South Spring

Talking Machines
EAST TERMS
J. B. Brown Music Co.
642 South Spring

In Two Parts, Complete—30 Pages

Part I—Telegraph-News Sheet—16 Pages

The Los Angeles Times

Twenty-Ninth Year

For Liberty and Law, Equal Rights and Industrial Freedom.

PER ANNUM, $9.00 | Per Month, 75 Cents. Or 8½ Cents a Copy. | TUESDAY MORNING, MAY 31, 1910. | On All News Stands, Trains and Stations. | 5 CENTS.

CALIFORNIA STATE LIBRARY

THE SKY.

BRIEF WEATHER REPORT.

[The complete weather report, including comparative temperatures, will be found on page 11, Part II.

FORECAST: For Los Angeles and vicinity: Fair, warmer, light north wind, changing to south. For San Francisco and vicinity: Fair, warm in morning, cool in afternoon; light north wind, changing to brisk west.

Sunrise, 4:53; sunset, 6:58; moon rises 1:09 a.m. Wednesday.

YESTERDAY: Maximum temperature, 72 deg.; minimum, 55 deg. Wind 5 a.m., northwest; velocity, 2 miles; 5 p.m., southwest; velocity, 8 miles. At midnight the temperature was 62 deg.; clear.

TODAY: At 2 a.m. the temperature was 61 deg.; clear.

THE PAPER TODAY:

Total Reading Matter Today	90 Cols.
Total Advertising Matter	120 Cols.
Edition Yesterday	62,770 Copies

The Times

INDEX TO PARTS, PAGES, CAPTIONS

PART I.
1. Body of Alma Kellner is Found.
Big Bribery Sensations to Come.
Young Gould Feels Poverty's Sting.
2. Curtiss Describes His Flight.
3. Up and Down the Pacific Slope.
4. Affairs at the National Capital.
4. News from the Railroad World.
4. Vernon and Oakland Break Even.
5. Los Angeles Drops Two Games.
5. May Sutton Regains Tennis Laurels.
5. Santa Monica Loses Cricket Match.
6. McFarland Gets Draw With Welsh.
11. "Liners:" Classified Advertising.
10. On the Waterfront: Marine News.
10. City News in Brief: Vital Record.
PART II.
1. Memorial Day in Los Angeles.
Burglar is Glad He is Caught.
2. Schneiderman Cleared of Forgery Charge.
3. California's Great Oil Industry.
4. The Editorial Page: Pen Points.
5. Music and Topics of the Stage.
6. Events in Los Angeles Society.
7. Fads and Fancies for Women.
8. Phone Rates to be Equalized.
9. Thieves Put Look in Cold Storage.
11. Horticultural Development in Mexico.
12. Happenings in Los Angeles County.
13. Other Southern Counties' News.
14. Correspondence from Arizona.

POINTS OF THE NEWS.
IN THIS ISSUE.

THE CITY. Emanuel Sequiveda, notorious murderer, is surprised while robbing Jew store and puts up terrific battle with policemen and deputy sheriff before being captured.

Court of Mexico acquits eloping Los Angeles lawyer on charge of bigamy and he is aided in his fight for freedom by his mental wife and father.

Suburban car crashes into Venice car between Palms and Vineyard on Los Angeles Pacific Railroad and fifteen persons are more or less injured.

Los Angeles citizens revere the soldier dead by patriotic and inspiring Memorial services in Simpson Auditorium, Central Park and the cemeteries.

Memorial service is held in honor of Mrs. Ella A. Otis in Hollywood Cemetery and handsome monument is dedicated.

City Council will reconsider telephone case as result of Mayor Alexander's veto of the present plan and prices of the companies will be equalized.

Lodis Schneiderman of Fullerton, who was arrested on a charge of forging checks in San Antonio, returns to Los Angeles cleared of the stigma and entirely vindicated.

Robbers of hen roosts and other places where fowl or game are kept, are captured by officers and are said to have storage bins for their loot.

Burglar arrested at Alhambra declares he is glad to be arrested as will serve his time and lead a straight life hereafter.

May Sutton defeats Miss Hazel Hotchkiss in sensational tennis game at the Washington courts.

SOUTHERN CALIFORNIA. Pasadena looted with eleven thieves, offices and stores being broken into.

Construction of jetties at Santa Monica halted by injunction, judge being interrupted.

Memorial Day exercises long enough to grand order.

Auto plunges over bridge near San Marcos and Los Angeles man and women escape injury in remarkable manner; structure ignited and auto is burned.

Striking celebrations of Memorial Day at Soldiers' Home and other places.

Pomona building permits for five months show considerable increase in value over corresponding period last year.

When biplane bangs against post trial at Long Beach comes to sudden end.

Two Cotton women painfully injured when thrown down embankment following runaway caused by jay riders.

Coroner's jury at San Diego finds that Thomas Benedict was insane when he committed suicide after failing to induce woman to marry him.

PACIFIC SLOPE. Four persons prostrated by heat in San Francisco; hottest day since 1897; high temperatures elsewhere.

Hiram A. Stanton, candidate for nomination by Republican party as next Governor of California, receives warm welcome and assurances of hearty support in Oakland.

Two electric cars near Oakland crash together on heavy grade; motorman is killed and many passengers are injured, several seriously.

Business block in Everett, Wash., catches fire and three firms suffer heavy losses; woman narrowly escapes death.

Tony Ortiz, bill player, after drinking carbolic acid in Stockton, jumps to watery grave in stockton channel from launch.

Washington men make earliest ascent of Mt. Shasta crawling to summit to escape being blown off by wind.

GENERAL EASTERN. Edwin Gould, Jr., son of Edwin Gould, runs away from boarding school to return home; picked up by policeman, footsore, hungry and dead tired.

Steel industry now scene of biggest fight in years; corporation seeks to eventually drive iron and steel jobbers out of business altogether.

Illinois State officials declare surface of bribery scandal has only been scratched; big sensations yet promised; Broderick arrested and gives bond.

Battle Creek prosecutor declares he will prosecute ministers who serve fermented grape juice at communion services.

Chicago's record bargain sale sees women crowd through glass to get at bargains.

Census shows Barnard College girls almost unanimously favor men with brown eyes for husbands.

State Immigration Commission of Missouri opens matrimonial bureau to assist the "back-to-the-farm" movement.

New York youth has remarkable escape from death by electricity.

WASHINGTON. Attorney-General receives requests from representatives in Congress Traffic territory to enjoin railroads from putting into general effect increase in freight rates scheduled for June 1.

Champ Clark expresses his wishes and views of election to Speakership of the next House of Representatives.

Census report discloses that increase of fourth members is greater than population of fourth.

FOREIGN. Col. Roosevelt has long, confidential talk with Senator Elihu Root in London; meeting was by appointment.

Representatives of Los Angeles capitalists buy 25,000 acres near Culican, Mex.

FINANCIAL. National Ginners' Association in first report on the cotton crop gives acreage as 37,435,000 and condition of the crop as 80.2.

INDIANS PERISH IN FIRE.

EUFAULA (Okla.) May 30.—Pueblo Lowe, Peter Beaver and the latter's wife and child, all Indians from Wetumka, Okla., were burned to death in a fire which destroyed a rooming-house early today. Beaver and Lowe each had a daughter in the Indian High School here, and were attending the graduating exercises.

STILL A MYSTERY.

SLAIN, NOT KIDNAPED

Body of Alma Kellner Found.

Plumber Makes Grewsome Discovery in School Cellar Near Her Home.

Almost Every Bone Broken and Lime Used to Conceal Crime.

Janitor, Who Disappeared Soon After Girl Was Lost, Is Sought by Police.

[ASSOCIATED PRESS NIGHT REPORT.]

LOUISVILLE (Ky.) May 30.—Mrs. Joseph Wendling was arrested tonight, charged with being an accessory to the murder of Alma Kellner, whose mutilated body was found this morning in a cistern in one of the parochial buildings of St. John's Catholic Church.

LOUISVILLE (Ky.) May 30.—[Exclusive Dispatch.] The body of Alma Kellner was found today in the cellar of St. Johns' Parochial School, five blocks from the home of her parents, Mr. and Mrs. Fred F. Kellner.

An examination showed that the child had come to her death at the hands of some fiendish murderer, who had taken the body into the cellar through a trap-door after wrapping it up in the carpet.

Almost every bone in the body had been broken, as well as the head. Part of the skull and limbs had been seared as though they had come into contact with fire and there were evidences of quicklime having been applied to the body.

The finding of the body of the little girl, 8 years old, who never returned to her home after leaving to attend mass at 9:45 o'clock on the morning of Wednesday, December 8, clears the link of the mystery only to lead to another, which may prove even more baffling than did the disappearance of the child. This second link is to find the murderer.

SEEK FUGITIVE JANITOR.

Joseph Wendling, aged 27, who was janitor of St. John's Roman Catholic Church at the time Alma Kellner disappeared, is a person whom the police of Louisville and the entire world will seek to find. It is suspected that he has some knowledge of the crime. Wendling disappeared from this city in January, leaving his wife, who is housemaid for Father George Schumann, pastor of St. John's, without so much as a word.

It is alleged that the carpet which was wrapped around the body of Alma belonged to Wendling, and the police have found clothing of his which they believe is blood-stained. Microscopic and chemical examination will be made of the clothing. Tonight it is believed that the identification of the body as that of Alma Kellner has been made complete. On account of the decomposed state of the remains this was at first difficult; however, strands of hair which have been washed, are declared to be the same tint as little Alma's hair, and a shoe, the same size as that worn by the little girl, adds to the identification.

PLUMBER FINDS BODY.

The body was found by Richard B. Sweet, a plumber, who was pumping water out of the cellar. He was engaged in scooping up mud on the floor when his spade struck a bundle. This bundle contained the remains of the child. The ground underneath the body had been scooped out to a depth of six inches, making a shallow grave.

Frank Fehr, a wealthy relative of the girl, who had been notified by the police, was among the first to arrive on

(Continued on Fifth Page.)

BALL PLAYER SEEKS DEATH.

Jumps to Watery Grave After Friends Had Tried to Prevent.
Had Been Drinking.

[BY DIRECT WIRE TO THE TIMES.]

STOCKTON, May 30.—[Exclusive Dispatch.] Overcome by a peculiar desire to jump overboard, yet restrained by friends for about three hours, Tony Silva, a well-known, young, amateur baseball player, managed to break away from those who restrained him and jumped into the Stockton channel from a launch, which carried the Holt baseball team from Stockton to Isleton and back.

The party had a most enjoyable outing, but Silva, who had been drinking quite freely after the game, declared he was going to drown himself. Friends restrained him until the launch was nearing the landing here late last night.

The members of the party believed Silva had forgotten his peculiar desire and everyone was getting ready to land when they heard a splash and saw the young man swimming toward shore. The machinery in the launch had been stopped and it was with difficulty that the boat was again set in motion. Silva had disappeared and while his body was brought to the surface inside of ten minutes and rushed to the Emergency Hospital it was impossible to resuscitate him.

OH, YOU FAIR SEX!

BROWN EYES TO AUTO DRIVER.

MERE MAN WITH EITHER HAS CHANCE.

Thirty-one Barnard College Graduates Confide Fondness for Men of Profession Who Have Taste and Sense of Humor in Ideal Husband Summary Which Has Wide Range.

[BY DIRECT WIRE TO THE TIMES.]

NEW YORK, May 30.—[Exclusive Dispatch.] Barnard College girls want to marry a man:

With a sense of humor.
With brown hair and brown eyes.
Who is six feet tall.
Who wears a necktie to match his eyes.
Who has $3000 a year and is prosperous.
Who smokes, say eight girls, who does not smoke, say thirty-one girls.
By occupation, a chauffeur, say two girls, a stage manager, says one girl, a professional man, say thirty-one girls, anything but an undertaker, says one girl.

Barnard college girls are rather particular about the men they wish to marry, according to a vote recently taken and announced today at the class day of the graduating class of 1910, held in the college gymnasium. Few men can hope to qualify, as the accompanying tabulated list shows a range of requirements running from brown eyes to being a chauffeur.

The thought of matrimony seemed to be in the air. According to the vote two girls are already engaged, nine are hopeful, four refuse indignantly to answer, nine eschew the world and marriage, one declines marriage to go on the stage, and four claim marriage their highest ambition. But it is understood that only men with brown eyes and a sense of humor need apply.

The average height of the class is five feet three inches. The average weight 130 pounds and the average size of shoe is 4 1-2. As a whole the class disapproved of the suffragette movement. Some girls say the vote on this question, however, was padded.

ACTRESS LEASES RENO HOME.

Virginia Harned Sothern Leaves for San Francisco to Fill Engagement.
Will Return for Divorce.

[BY DIRECT WIRE TO THE TIMES.]

RENO (Nev.) May 30.—[Exclusive Dispatch.] After leasing one of the most beautiful residences in the city, on Mill street, which has become known as "Divorce Row," because of the fact that fully twenty-five members of the local divorce colony reside on that thoroughfare, within a distance of three blocks, and adding many features to its elaborate furnishings, Virginia Harned Sothern and her companion, Miss Gordon, departed last night for San Francisco, where her six-weeks' engagement will open on June 6.

Mrs. Sothern's name has become known as the scene of frequent entertainments. At nearly every performance in the local theater, the well-known actress sat in a conspicuous box, the cynosure of all eyes.

At the completion of her present engagement she will return to Reno to complete her enforced legal residence, before she can secure the divorce refused her months ago.

AFTER THE JOBBERS.

STEEL INDUSTRY IN THROES OF BIG WAR.

[BY DIRECT WIRE TO THE TIMES.]

PITTSBURGH (Pa.) May 30.—[Exclusive Dispatch.] The biggest fight of years in the steel industry is on, in an attempt by the United States Steel Corporation to drive the iron and steel jobbers of the country out of business.

The jobbers are backed by the Republic Iron and Steel Company, the Jones & Laughlin Steel Company and other large independent interests.

Preparations for the fight were inaugurated two years ago by the steel corporation. The steel corporation, through its subsidiaries, has inaugurated a plan which, it is believed, will eventually put out of business at least a large majority of the iron and steel jobbers of the country.

The steel corporation proposes to deal directly with small consumers. The policy of refusing to deal with steel brokers was inaugurated by the Carnegie Steel Company previous to the steel corporation merger.

The Carnegie Steel Company, a subsidiary, is completing a large warehouse in Pittsburgh and will handle at retail there all sorts of finished products except a few heavy tonnage lines. Two years ago such a warehouse was completed at Waverly, N. J.

It was said then, as it is now, in regard to the Pittsburgh warehouse, that it was merely for accommodating the retail trade, because jobbers failed to keep full stocks and were often unable to fill orders promptly.

Similar depots are also being arranged for at St. Louis and New Orleans by the American Steel and Wire Company, another subsidiary concern.

LATEST IN THE CHLORIDE OF LIMELIGHT!

YOUTH'S SINGULAR ESCAPE.

Chief Artery Severed by Electric Shock, Which Sears Ends, Saving His Life.

[BY DIRECT WIRE TO THE TIMES.]

NEW YORK, May 30.—[Exclusive Dispatch.] Percy Cosgrove, 18 years old, lost his balance and fell over the edge of the platform of the Brooklyn "L" at Chauncey street, rolled over and struck the third rail just as a train came along. Cosgrove was caught on the shoe of the rail and lay with his hands clutching the deadly piece of steel while the heavy charge of electricity shot through his right leg, near the thigh, which rested against the rail. The current was so strong that the flesh was burned to the bone; the femoral artery, which is the chief artery of the thigh, being severed as with a knife. Ordinarily this would have caused the victim to bleed to death, but miraculously as it may see, the death-dealing electricity acted as the man's savior, for it seared the wound thoroughly, just as wounds were seared in the early days of surgery, before the science of ligature was introduced. This prevented the flow of blood. Dr. S. A. Lewis, who is in charge of the case, said today that there is a good chance for him to pull through.

BY APPOINTMENT.

ROOT CALLS ON COL. ROOSEVELT.

HAVE LONG TALK AT HOME OF AMBASSADOR REID.

Former President Later Observes His "Usual Reticence" When Asked What Conversation Was About—Rough Rider Takes Tea With Mrs. Humphry Ward.

[ASSOCIATED PRESS NIGHT REPORT.]

LONDON, May 30.—President Roosevelt had an opportunity today to hear something of affairs in the United States. By appointment, he met Senator Elihu Root, who is passing through London on his way to The Hague.

Mr. Roosevelt and his former Secretary of State had a long talk at Ambassador Reid's residence. Asked later what interesting subjects kept them together for so long a time, Mr. Roosevelt laughingly replied:

"This is one of the cases in which I must observe my usual reticence."

Upon his arrival in Europe, Mr. Roosevelt wrote to Senator Root, asking the Senator to meet him. Acceptance of this invitation only came last night by wireless from the steamer Lapland, on which Mr. Root was traveling.

Mr. Roosevelt, early this evening, made a call on Mrs. Humphry Ward, with whom he took tea. He dined with Lord Charles Beresford, whose guests included many prominent citizens of the United States.

Ambassador Reid was present, as were Admiral Sir Edward Hobart Seymour, Admiral Sir Gerard Henry Noel, Vice-Admiral Sir Hedworth Lambton, Lord Roberts, Lord Alverstone and Lord Rothschild.

DEAF-SEATED.

SAY BIG SENSATIONS ARE STILL TO COME.

[BY DIRECT WIRE TO THE TIMES.]

CHICAGO, May 30.—[Exclusive Dispatch.] Gov. Deneen today announced his abandonment of preparations to make a State-wide campaign against the Republican legislators who bolted the party caucuses at Springfield last year and lined up in a bi-partisan commission to elect Edward W. Shurtleff Speaker of the House and William Lorimer United States Senator.

The reason given for Gov. Deneen's change of political campaign is that he does not wish to do anything that will detract attention from what he considers the main issue—the Senatorial bribery question. He believes Senator Lorimer's speech in the Senate was designed to provoke a political controversy which would divide the attention with the investigations into alleged corruption.

MORE PREDICTED.

High State officials intimated today that the surface only had been scratched in the legislative bribery scandal and that the big sensations are yet to come.

Men have confessed that they received from $700 to $900 from the "jackpot." This, it is said, was a fund for general corruption, and there is anxiety to know how large this fund was, who contributed it, what they got for their money and who shared in the loot.

That it must have been an enormous fund is plain to every one, but so far there is no clear hint of what various uses it was put to. More than forty Democrats voted for Lorimer and it is desired to know how many of them had been "persuaded." Aside from the Lorimer wrangle, however, an immense fund must have been disbursed.

BRODERICK IN CUSTODY.

State Senator John Broderick, under indictment on a charge of paying $2500 to D. W. Holstlaw, another Senator, to vote for Lorimer, reached Springfield tonight in the custody of a deputy sheriff from Sangamon county.

On the way down to the capital Broderick admitted on the train that Holstlaw came to Chicago about a year ago to see him and that the two met in Broderick's saloon.

State's Attorney Burke considers this important confirmatory evidence as to the truth of the Holstlaw confession although Broderick denies he paid Holstlaw or anybody else any money to vote for Lorimer.

For the next few days the important disclosures in the bribery scandal are expected to develop in Springfield. Prosecutor Burke went from Springfield to the sick bed of Senator Holstlaw in Iuka today to check up on some of the details of the Senator's confession. He hopes to procure further admissions from the self-confessed banker.

INTEREST IN PEMBERTON.

Broderick, Senator Pemberton and Representative Clark appeared before Judge Creighton in Springfield today and gave bonds. Senator Pemberton, who is under indictment in connection with the deal for furniture for the State House, is the center of much anxious interest. If he should ask to

(Continued on Second Page.)

ARRESTED IN EAST.

YOUTH OF PASADENA CLIPS GIRL'S BRAID.

[BY DIRECT WIRE TO THE TIMES.]

BOSTON, May 30.—[Exclusive Dispatch.] Seward Churchyard Simons, Harvard 1911, after competing in the Knights of St. Finbar games, today, is said by the police to have cut four inches of hair from the long braid of Miss Lillian Santangelo of Somerville. He was arrested for assault and battery and later bailed out in the sum of $500.

Simons, the police say, stated that he was at times possessed with an unconquerable desire to cut whiskers or hair, and that he was unable to resist the impulse when he saw the long, black braid in front of him. Finally, against his judgment, he took out a pair of scissors and cut off the hair.

Simons, who comes from Pasadena, Cal., is the son of wealthy parents and has distinguished himself in athletics, being a member of the Harvard relay team. He lives in Dana Hall.

Miss Santangelo is 16, and Simons is 20 years of age.

During the ride in the patrol wagon to the Police Station, Simons denied his guilt, but when the pair of shears he is alleged to have used were produced he begged Miss Santangelo not to prosecute him, offering her a large sum of money that he produced. The girl refused the money.

Four of Simons's friends rushed to the station, arranged for bail, and secured a lawyer to defend him tomorrow.

At the time of the occurrence, Miss Santangelo and her sister, with a friend, Frank Raymond, were witnessing the athletic meet and noticed Simons seat himself behind them after he had competed in one of the relay races.

"I was watching the runners," said Miss Santangelo, "when I felt some one tugging at my braid. I thought no more of it, until I felt someone pull it a second time. Then I grasped the braid and threw it around in front of me and saw that the ribbon was gone and that four inches of the hair had been snapped off.

"My sister told me to keep an eye on the young man behind me until she could get a policeman.

EXPERIENCE.

TASTE OF POVERTY.

Young Gould Feels Its Sting.

Heir to Millions Picked Up Footsore, Hungry and Dead Broke.

Runs Away from School to Go Home Because He's Lonesome.

Sleeps in a Cheap Lodging-House With Negroes and Vermin.

[BY DIRECT WIRE TO THE TIMES.]

NEW BRITAIN (Conn.) May 30.—[Exclusive Dispatch.] Edwin Gould, Jr., 16 years of age, eldest son of Edwin Gould of New York, a grandson of Jay Gould and one of the heirs to a fortune of $15,000,000, was picked up on Main street here at 1:20 this morning by Policeman Quinn. The boy was hungry, disheartened and foot-sore.

He ran away from Pomfret School, Pomfret Center, Conn., last week with less than a dollar in his pocket, spent the money for food and lodging and when found here was penniless. He says that on Saturday night in Hartford, he slept in a fifteen-cent lodging for hours, sharing a room with negroes and suffering torture from vermin.

WAS LONESOME.

Young Gould had been at the school for three months. He was oppressed by the lonesomeness of Pomfret Center and disappeared because his parents had written him that they would be unable to visit him and spend Sunday and Memorial Day in his company.

As he had never before in his life taken a step of his own responsibility, and knew absolutely nothing about taking care of himself, he had a pretty hard time on his fifty-mile tramp.

It was his intention, when he left Pomfret Center, to walk to New York. His idea of the distance was vague. He thought he could cover the journey in a day.

His father was notified of his absence from school on Saturday and there has been an extensive, but quiet search for him.

When picked up here young Gould asked that his maternal grandmother, Mrs. George F. Shrady, be notified of his plight and asked to come and get him. He did not appear to be anxious to meet his father just at that time.

HIS STORY.

"I had been pretty lively in New York," the runaway told the New Britain policeman, after he had surrounded a hearty breakfast this morning, "and they sent me up to Pomfret Center, because it is a quiet place. I should say it was a quiet place. Maybe its all right for some boys who want to study, but it is a great change from New York."

"I got to the school three months ago. When the weather got fine I couldn't be contented without my father and mother over Sunday and Decoration Day, but I got a letter Friday saying that none of my folks could get away, so I decided to skip.

"I had only seventy cents and I was afraid to ask for money for fear of arousing suspicion. I left the school late Friday afternoon with the intention of walking to New York. I knew nothing of the distance but figured I could eat all I wanted on the way with the seventy cents I had.

"On Friday night I got to Wallingford. I stopped at a cheap hotel there. Leaving there early Saturday morning I inquired my way along the road until I got to Hartford. In Hartford I spent all the money I had left except fifteen cents for food. I slept Saturday in a fifteen-cent lodging-house, but did not rest very well because the bed wasn't clean and there were negroes asleep in the room.

"I didn't think Hartford was so far from New York, but I soon found out after leaving there that I was up against a stiff proposition. I got lost and walked all over the country and late last night I reached here. I didn't have any idea where I was and when a policeman talked to me I was glad to give myself up and call everything off.

FARMER JEERS HIM.

"I asked a farmer on Sunday evening for fifty cents. I told him I was the grandson of Jay Gould and that he would be amply repaid. All I got was a volley of jeers. The farmer did not believe me and drove me away. Nobody would believe me. They all said I was a tramp."

Young Gould was noticed by a policeman at 1:30 o'clock this morning prowling along the main street of New Britain. The boy stopped in front of a bakery window and the policeman, after watching him awhile, spoke to him.

"I am Edwin Gould, Jr., of New York," said the runaway, "Jay Gould was my grandfather. If you'll get me something to eat and a place to sleep I'll repay you as soon as I reach my home."

The policeman, incredulous, took the lad to the Station House. There he succeeded in convincing the police authorities that he was really a Gould.

KANSAS CITY FIRE.

KANSAS CITY (Mo.) May 30.—Fire today destroyed the Halsell building, a five-story brick structure, with a loss estimated at $150,000.

LIKE A BIRD.

HOW IT FEELS TO FLY HIGH.

Curtiss Too Busy to Have Sensations.

Machine Takes Sudden Plunge Like Elevator.

Relief When He Passes Over City Limits.

[ASSOCIATED PRESS NIGHT REPORT.]

NEW YORK, May 30.—Glenn H. Curtiss, who won the New York World's $10,000 prize, Sunday, for his flight from Albany to New York, tells his own story of the flight as follows:

"My feelings at the start? All I wanted or thought of at the moment, was to get started at the most favorable time. We had taken every possible precaution, and once started, I found myself going well and flying high and strong. I rose immediately to a height of about 700 feet, and kept at that average most of the way. It's a hard thing to tell just what height you are traveling at. I could tell much better from the ground than from above.

"Presently I found a wire vibrating. It was supporting one of the controls and if it had broken, as might well have happened through friction in vibration, the consequences might have been disastrous. However, I watched it closely, and it held out.

TOO BUSY FOR SENSATIONS.

"My sensations in flying so high and over the water? Well, I don't know just what my sensations were. I was too busy to have any. At Poughkeepsie I was a little afraid that in landing I might misjudge my distance. Landing from such a height is quite a stunt, and, remember, I was going fifty miles an hour. I had to get very close to the ground before shutting off the power, when a nasty bump might be disastrous, and if I were to shut off the power too high up, I might get a nasty drop and ruin the machine. So it is a ticklish matter that takes up all a man's energy and attention.

"One thing I noticed particularly. The engine I have has no muffler, and it makes so much noise that I couldn't hear the whistles blowing, though I could see the steam. When I landed at Poughkeepsie I was deaf, or nearly so, for a while, and had a great humming and buzzing in my ears.

"At Storm King, where I had been warned of treacherous air currents, I was nearly upset. Without warning, my machine took a sudden plunge downward and sideward. I dropped with her thirty or forty feet, and I assure you it is not a pleasant sensation. It's just like dropping that far in an elevator shaft. By quick effort I managed to regain my equilibrium and dropped to a lower level.

ANXIOUS ABOUT OIL.

"About the time I passed West Point I began to experience some anxiety about my supply of lubricating oil. My indicator showed the oil to be falling in the tank, and as I proceeded the gauge sank lower and lower with astonishing rapidity.

"By the time I reached Yonkers my oil tank was practically empty. The automatic engine pump that supplies it seemed to be working overtime, and I had found it unnecessary to use the foot pump for a little while. I had hoped to go right on to Governor's Island, but then the question arose, can I reach New York at all? Lubricating oil is essential to these high-powered engines, just as essential as gasoline.

"It was with a sense of relief that I found myself passing over the city limits, for I knew then that I had won the prize.

"The landing at Spuytenduyvil was an unusual one, for there was but a short slope and I had to jump out of the machine and grip her to prevent her running back down into the creek. I got some lubricating oil from an automobile and before much of a crowd could gather I was ready to start again.

Governor's Island was my destination and I saw no reason for not making it. I found a small plate on top of the slope I had alighted upon, and got the machine up there, and got her along until she went over the edge and rose in the air after a drop of several feet.

STARTING PROBLEM.

"And right here let me say that this experience shows the possibilities of starting an aeroplane. With my machine, light as it is, I have to get up a speed of forty-five miles an hour before she will rise. Now it is hard to find a spot where one can run along on the level for the necessary distance, and that was my difficulty in finding a suitable landing place at Poughkeepsie. But I showed by the start at Spuytenduyvil that one can get away without trouble from a small plateau if there is a drop at the edge. Thus one takes the ascending rise easily, on the wing as it were. I hoped I might be able to start from the top of a tall building that way, or a prepared plateau at any rate. But that is mere conjecture, except that my experience opened my eyes to the possibilities.

Down towards the Statue of Liberty some currents of air struck me which required all my energy in manipulating the controls, but I got safely past that, and then, after the hill sides, the bluff highlands, the tree-covered farms, at Poughkeepsie, I can assure you the big sandy place at Governor's Island looked very welcome.

"I felt relieved and glad that I went over. I wasn't the least bit excited."

Mr. Curtiss found no idle moments during the day and when he was not busy reading congratulatory telegrams and receiving visitors, he applied himself to cleaning up his accumulated correspondence.

Curtiss made arrangements today to pack the biplane for shipment to Hammondsport.

PHOTOGRAPHS OF KING EDWARD'S FUNERAL.

King George V. and H.R.H. the Duke of Cornwall (heir apparent) in procession

Queen Mother Alexandra's carriage in procession.

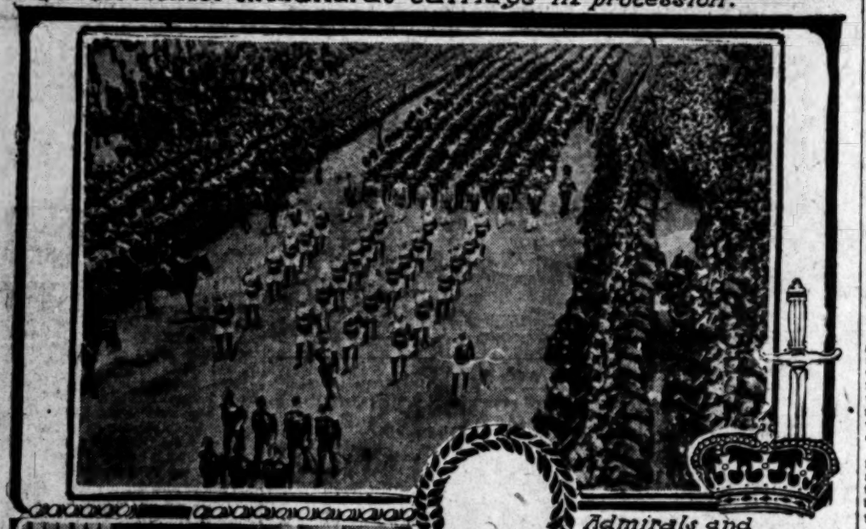

Admirals and representatives of army officers of Life Guards and massed bands.

Public lying in State: Westminster Hall

First Photographs of King's Funeral to Reach Los Angeles.

In view of The Times' great beat in connection with the exclusive photographs of the King's funeral Tuesday, May 17, in London, it is interesting to know just how they were secured and how The Times secured them first in Los Angeles. As soon as the pictures were taken and prints secured, they were rushed by special messenger to Southampton, placed on board the steamer Kronprinz Wilhelm. The New York Herald's dispatch boat Owle steamed outside the harbor and met the steamer. The Owlet by special arrangement with the Collector of the Port of New York Loeb, had Acting Deputy Collector Max Szabo, Inspector John W. Jeffry and Appraiser W. C. McKenzie aboard, and through the courtesy of Dr. Doty, Health Officer, the pictures transferred, examined, appraised in two minutes' time. The Owlet then proceeded to the Battery, whence the photographs were rushed by taxi to the train and put aboard the fast mail for Los Angeles.

Aëronautic Society, the aviation meeting of which had been originally fixed for Milan from September 24 to October 2.

A fifteen days' interval between the two meetings had been arranged in order that the three most successful aviators from the meeting at Milan might send their aëroplanes to New York to take part in the competition on Long Island. However, through neglect or through rivalry among the different Italian societies, none of them has paid the American entrance fees, the limit having expired on May 1, the Aëro Club of America thought there was no further need of the two weeks' interval and desired to advance the date of the Long Island meeting because the weather would probably be more favorable.

The Italian Aëronautic Society, however, refused the necessary consent on the ground that, if from the end of the Milan meeting to the beginning of that on Long Island, there is not sufficient time to transport aëroplanes from Italy to America several aviators might refuse to participate in the Milan meeting in order to be able to take part in that on Long Island.

AN INSPIRATION AT LONG ISLAND COURSE.

[ASSOCIATED PRESS NIGHT REPORT.]

MINEOLA (L. I.) May 30.—The news of Glenn H. Curtiss's successful flight from Albany to New York yesterday was received with great enthusiasm by the colony of aviators practicing daily on the Aëro Club's flying grounds here.

Clifford B. Harmon said he would himself try to do the same thing before the summer is over.

Capt. Thomas S. Baldwin said: "The flight which Curtiss made down the Hudson between those high hills is the greatest feat that ever has been attempted in aëronautics and will stand as a record for a long time."

BISHOP RECEIVES AVIATOR'S MESSAGE.

[ASSOCIATED PRESS NIGHT REPORT.]

NEW YORK, May 30.—Cortlandt Bishop, president of the Aëro Club of America, who is now abroad making arrangements for the attendance of foreign aviators at the big meeting in this country during the autumn, heard the news of Glenn H. Curtiss's flight, in a brief cablegram from the modest aviator. It was one of a number of messages sent by Curtiss to friends on both sides of the water, and said:

"Pleased to announce my successful flight Albany to New York, winning world's prize."

The message was cabled to Mr. Bishop's bankers in Paris.

NAMES SUM FOR INTER-CITY FLIGHT.

[ASSOCIATED PRESS NIGHT REPORT.]

NEW YORK, May 30.—Charles K. Hamilton, the aviator, who came here from Florida last Saturday to try for the prize which Glenn H. Curtiss captured yesterday, has offered to subscribe $2000 toward a prize of perhaps $25,000 or more for a flight between New York and Chicago.

Hamilton believes that Curtiss' achievement is the beginning of a great development of aviation in America.

"Within sixty days," he says, "feats will be performed that will make the Curtiss flight look simple. I am glad Curtiss got the prize. But really, it was easy money.

"Next we should have a prize of generous size for a really difficult night, such as between New York and Chicago. That is a distance of about 950 miles. I would limit the time to thirty-six hours, and the number of stops to seven. It can be done, but it will be a test for both aviator and machine.

"Of course it is more spectacular to fly from town to town than to glide around in a circle for an equal distance, but it is really no more difficult."

AERO CLUB PRESIDENT SEES FLIERS ABROAD.

[BY DIRECT WIRE TO THE TIMES.]

ROME, May 30.—[Exclusive Dispatch.] Cortland F. Bishop, president of the Aëro Club of America, and Mrs. Bishop, have been spending a few days in Rome on their way to Verona to be present during Aviation Week there. They have made several excursions, one of which involved crossing the Apennines four times; but they did this prosaically in an automobile, not in an aëroplane.

The scenery and roads in the Abruzzi region, which they penetrated, they found to be delightful; indeed, the whole district can be compared to Switzerland, with the difference, however, that there are no accommodations in which tourists may be comfortable.

Mr. Bishop had some negotiations on behalf of the Aëro Club of America, with the Italian Aëronautic Society. He wanted to arrange that the international aviation meeting on Long Island, which was to last from October 18 to November 2, should take place sooner. The change of date depends on the consent of the Italian

BRIBERY.

(Continued from First Page.)

go before the grand jury to make a statement, it is expected he will furnish sensational clews for the State's Attorney to work on. In Springfield there are reports that enormous pressure has been brought upon Senator Pemberton not to volunteer himself as a witness before the jury.

Representatives McMackin and McCullom, from the Forty-second Senatorial District, will appear before the grand jury as witnesses tomorrow. It is said Senator Holstlaw in his confession suggested the line of questioning to which these two witnesses will be subjected.

Senator Holstlaw today sold out his entire banking interests in Iuka.

THREE LEGISLATORS PUT UP THEIR BONDS.

[ASSOCIATED PRESS NIGHT REPORT.]

SPRINGFIELD (Ill.) May 30.—State Senators John Broderick of Chicago and Stanton C. Pemberton of Oakland, with Representative Joseph S. Clark of Vandalia, accused in the recent confession of Senator D. W. Holstlaw, appeared before Judge Creighton in the Circuit Court late today and gave bonds.

The bond of Broderick was fixed at $10,000, and the bonds of Clark and Pemberton at $5000 each.

After the bonds were signed and the three legislators were at liberty, they hastened from the Courthouse. Under the advice of their counsel, they contented themselves with asserting that they were innocent.

The activities of the grand jury are scheduled to resume tomorrow afternoon, when the arrival of Representative Charles L. McMackin of Salem, Republican, and Representative Harvey D. McCullom, Democrat, is expected. Both McMackin and McCullom voted for Lorimer.

Another attempt to break down the repeated denials of A. B. Johnston, of the Johnston-Hatcher Company, of Springfield, the concern which secured the State House furniture contract, is scheduled to be made tomorrow. Hitherto Johnston has denied he had knowledge of any "graft" going to the committee of the Forty-sixth General Assembly, that contracted for the furniture.

Holstlaw, in his confession, declared Johnston agreed to pay him $1500 for voting to give the contract to the Johnston-Hatcher Company, and that a smaller sum was to be paid by Johnston to Senator Pemberton and Representative Clark, who also voted for the Johnston contract.

WILL FIGHT SHOW TRUST.

Association Urges Passage of Laws Aimed at Theatrical "Time" Monopoly.

[ASSOCIATED PRESS DAY REPORT.]

NEW YORK, May 30.—The directors of the National Theater Owners' Association here have adopted a resolution urging the passage of laws to "insure perfect freedom in the booking of attractions for all existing theaters or new theaters that may be constructed."

Each representative of the association is to ask the State Legislature in his district to pass a law similar to the Texas and Missouri anti-trust law which compels the proprietors of theaters to show their books to producing managers and to book any attractions for time that is available on their books.

John Cort, president of the association, says he has certain assurance that such a bill will be passed in several States of the West and Middle West.

FIRES THREATEN FORESTS.

WINNIPEG (Man.) May 30.—Forest fires now raging around Lesser Slave Lake, in the Peace River country, have caused losses of millions of dollars and unless the fires are soon under control the fir timber districts of that region will be destroyed.

Timely Special Announcements.

VISIT THE— CAWSTON OSTRICH FARM SOUTH PASADENA
See Ostrich Chicks—40 Just Hatched
One of the strangest sights in America.—N. Y. American.
150 GIGANTIC BIRDS In a Beautiful Semi-tropical Park.
25c Round Trip Including Admission
Tickets at P. E. Ry. Station or our City Store.
TAKE SOUTH PASADENA CARS ON MAIN STREET.
OUR CITY STORE. 313 SOUTH BROADWAY

LOS ANGELES OSTRICH FARM OPP. EAST LAKE PARK.
All Yellow Cars Transfer Direct to Farm. Fare 5c.
BABY OSTRICHES HATCHED DAILY.
Excursion tickets, round trip and admission, 25c. We have only one store on So. Broadway, Number 356. Next to Blackstone's.

Superb Routes of Travel.

Union Pacific
—Excursions to—
Chicago, St. Louis, Omaha, Kansas City
All Points East
VIA
SALT LAKE AND DENVER
Yellowstone Park Route
Through Sleepers Daily
For first-class travel "The Owl" from Los Angeles, connecting with the "San Francisco Overland Limited" affords a luxurious and speedy trip to Chicago and St. Louis.
For Full Information Regarding Dates of Sale, Rates, etc. Call on or Write,
H. O. WILSON, Gen. Agt.
507 SOUTH SPRING ST. LOS ANGELES, CAL.

ILLINOIS CENTRAL R.R.— F 1616. Main 1616.
Summer Excursions East
Steamship Tickets--Foreign Tours
COME IN, THE ANSWER IS RIGHT.
118 WEST SIXTH STREET
"IF YOU WANT TO GO EAST C. HAYDOCK."

Spokane $36.70, Portland $25.50, San Francisco $10.50
First-class, including berth and meals.
S. S. ROANOKE. Sailing every Tuesday. NORTH PACIFIC STEAMSHIP CO., D. W. Ferguson, Agent, 324 South Spring street, Los Angeles. Phones: Main 8138; F7469.

REDONDO BEACH— THE IDEAL RESORT.
THE BEACH OF GREATEST COMFORT. ALL THE BEST ATTRACTIONS. CARS EVERY FEW MINUTES FROM SECOND AND SPRING STS.—LOS ANGELES & REDONDO RAILWAY.

$8.35 FIRST CLASS SAN FRANCISCO $5.85 SECOND CLASS
Including berth and meals. Portland, $14.85, $10.85. Seattle, $23.85, $17.85. Passenger service unsurpassed. STEAMERS SAIL TUESDAY, THURSDAY and SATURDAY for SAN FRANCISCO, PORTLAND and SEATTLE. WEST COAST S.S. OFFICE, 536 So. Spring. M. 1564, F2825.

EUROPE, Alaska, Honolulu, Around the World—
We are Agents for the Pacific Mail, Cunard and All Steamship Lines.
GERMAN AMERICAN SAVINGS BANK
D. F. Robertson, Mgr. Steamship Dept. Spring and Fourth Sts.

Theaters—Amusements—Entertainments

BELASCO THEATER— Belasco & Blackwood Co. Props. & Mgrs. Matinees Thursday, Saturday and Sunday.
What's the matter with the United States?
Who really runs the country?
What chance has the small competitor against the Trust?
Why cannot the Standard Oil be fined?
What is the real emblem of the United States? Many people believe it is this—$.
Can three men throw this wonderful country into a financial panic that it will take 10 years to recover from?
If you're a Republican, a Democrat, a Socialist, a Prohibitionist—if you're an American citizen—by all means see this great play—the greatest that has been written since "Uncle Tom's Cabin."
Is a bank director who gets money "legally"—not honestly—any better than a common burglar?
Is there such a thing as industrial independence?
Wouldn't any good woman, a true wife, prefer a little more love from her husband than all the money he could shower upon her?
Should the $ take the place of the stars on the American flag?
Is it true that most of the men in the United States are money mad?
Are the spendthrift sons of our multi-millionaires one of the salvations of this big, healthy country?
Hasn't a man with $400,000,000 about enough wealth?
Can any man through his own efforts pile up a fortune of $400,000,000 and do it honestly—not legally?
Can a trust like the Standard Oil be busted?
You Will Find the Answer in The Dollar Mark

MOROSCO'S BURBANK THEATER— MAIN ST. NEAR SIXTH.
Second Week
"The Rose of the Rancho"
HOUSE PACKED EVERY PERFORMANCE—BUY YOUR SEATS SOON.
SEAT SALE NOW OPEN FOR
"PAID IN FULL"
This wonderful play will be given its first presentation by any stock company at the Burbank Theater the week beginning next Sunday Matinee.
Prices 25c, 50c, 75c. No higher. Matinees Saturday and Sunday, 25c, 50c.

HAMBURGER'S MAJESTIC THEATER— BROADWAY NEAR 9TH
BEGINNING NEXT SUNDAY NIGHT—
SEAT SALE OPENS THURSDAY MORNING.
JAMES K. HACKETT
OPENS A LIMITED ENGAGEMENT IN "THE PRIDE OF JENNICO"
SPECIAL SUMMER SEASON BARGAIN PRICES, 25c, 50c, 75c, $1. Matinee Wednesday and Saturday, 25c, 50c, 75c.

ORPHEUM THEATER— MATINEE EVERY DAY. BOTH PHONES 1447.
Paying Particular Attention to entertaining Ladies and Children. VAUDEVILLE Presenting direct by best Bureaus of American Attractions.
"Swat Milligan" Great Baseball Comedy.
Elita Proctor Otis & Co. "Mrs. Bunner's Son"
Avon Comedy Four "The New School Teacher."
Anna Laughlin Toyland Prima Donna.
Sisters Kios Greatest Aerial Gymnasts.
MATINEE TODAY
Five Juggling Normans Club Manipulators.
John McClosky "American Caruso."
Marshall Montgomery Ventriloquist.
ORPHEUM MOTION PICTURES—STORY OF RAMONA.
EVERY NIGHT—10c, 25c, 50c, 75c. MATINEE DAILY—10c, 25c.

GRAND OPERAHOUSE— Matinees Today, Saturday & Sunday. PHONES Main 1270, Home A5267.
Special Bargain Matinee Today at 2:15
CHARLES KING STOCK COMPANY presents for the first time in this city
"LENA RIVERS"
Norman Compton's dramatization of Mrs. Mary Holmes' popular novel. Same scenic. Popular Grand prices. Next Week—"THE PARISH PRIEST."

LOS ANGELES THEATER Spring St., Near 4th. Matinee Every Day.
Guise Thomas & Fuller. The Laugh-O-Scope. Mlle. Nadje John Gelzer & Co. Frank Wilcox. The Marvel Duo.
Popular Prices—10c, 20c and 30 Cents.

MASON OPERAHOUSE— M. C. WEST, Lessee and Manager.
COMING SUMMER ATTRACTIONS
MRS. MINNIE MADDERN FISKE, MR. WILLIAM COLLIER, MISS ANNIE RUSSELL, MISS MARGARET ANGLIN, and others.

LEVY'S CAFE CHANTANT— THIRD AND MAIN STS. 1, 2:30 and 10:30 DAILY.
THE KRISTOFFY TRIO, Grand Opera Vocalists; ED RAYMOND and VERA HALL, Novelty Dancing Team; CARLTON CHASE, The Famous Piano Tuner; CARRIE ROSE, The Whistling Nightingale; MAE BERDEL, Dainty Soubrette in Musical Talkalogues, and KAMMERMEYER'S ORCHESTRA.

McCAREY'S PAVILION— NAUD JUNCTION PACIFIC ATHLETIC CLUB
TUESDAY NIGHT, MAY 31—8 O'CLOCK.
SANDY FERGUSON vs. JACK BURNS
Heavyweights—10 Rounds. JIMMY KONKOL vs. WILLIE MACK, 10 rounds; HOBO DOUGHERTY vs. HERB WHITE, 6 rounds; PAUL SIERRA vs. REES, 6 rounds; BERRIL HATTON vs. HARRY DUNN, 6 rounds.
Admission $1. Reserved seats, $1.50; box seats, $2; for sale at A. B. Hamburger's, WALD'S CIGAR STORE, 107 S. Spring St.

BASEBALL—SAN FRANCISCO vs. VERNON—
Tues. May 31st, Wed. June 1st, Thur. June 2d, Sat. June 4th, Sun. June 5th, at CHUTES PARK, 2:30. Fri. June 3d, 2:30; Sun. June 5th, 10:30 a. m. at VERNON PARK.
LADIES FREE EVERY DAY EXCEPT SAT., SUN. AND HOLIDAYS.

Superb Routes of Travel.

SANTA CATALINA ISLAND
TRAINS CONNECTING WITH STEAMER AT SAN PEDRO LEAVE LOS ANGELES..... DAILY
Saturdays Only Leave via Pac. Electric, 4:30 P.M.
So. Pacific Ry.... Pac. Electric Ry.... Salt Lake Ry....
Tuna Season Begun
Good Catches Yellowtail and White Sea Bass being made
Banning Co., Agts. | PHONES: Main 4492, F8578 | Pacific Elec. Bldg.

San Francisco, Eureka, Seattle, Vancouver, Victoria
STEAMERS GOVERNOR OR PRESIDENT—Leave San Pedro 10:00 A.M., Redondo 2:00 P.M., EVERY THURSDAY.
STEAMER SANTA ROSA leaves San Pedro 10:00 A.M., Redondo 1:00 P. M., Every Sunday.
FOR SAN DIEGO—Daylight Ocean Excursions—leave San Pedro 10:00 A.M., Every Wednesday and Saturday.
Low Rates—Largest Steamers—Quickest Time—Best Service.
TICKET OFFICE—440 S. SPRING ST. Phones—Home F7343. Sunset—Main 47. Rights reserved to change schedules.

SAN FRANCISCO, SEATTLE—
PORTLAND, GRAY'S HARBOR, EUREKA.
SPECIAL REDUCED PASSENGER RATES.
S.S. Hanalei, Monday, June 6, 1:30 p.m.
Excellent accommodations. Low freight rates, prompt deliveries.
Alaska Excursions July 6th and Aug. 5th
Strictly first-class limited parties via rail and water; personally conducted.
EUROPE, HONOLULU, MEXICO. Agents for all foreign steamship lines.
C. J. LEHMAN, Gen. Mgr., 530 So. Spring St. Phones Main 8[illegible], F[illegible].

PACIFIC MAIL S.S. CO.—For Honolulu, Japan, China, India, Manila and Around the World
Steamers Manchuria, Mongolia, Korea, Siberia, China, Tenyo-Maru, Shinyo-Maru now in Service, being largest vessels sailing from the Pacific to the Orient via Honolulu. SAILINGS FROM SAN FRANCISCO.
MAY 31; JUNE, 7, 21, 28; JULY, 5, 12, 19, 26; AUGUST 2, 16, 23, 30.
Sailing from Eastern Points for all Trans-Atlantic Steamship Lines at regular intervals. For literature apply to T. A. Graham, Agent, 600 South Spring St., corner Sixth.

Happe...

TROLLEY DISAST...

CARS MEET ... DEATH CR...

Motorman Killed an... Passengers Injur...

Head-on Collision on ... Interurban Lin...

Many Legs Broken ... Cars Telescope...

[ASSOCIATED PRESS NIGHT ...]

OAKLAND, May 30.—As ... of a head-on collision bet... street cars of the California ... Railway near Leona Heigh... C. A. Christenson, motorma... of the cars, is dead, and fif... gers suffered injuries which ... self fatally in several case...

The collision occurred on ... grade at a sharp turn in the ... lieving that he had a clear ... motorman of the inbound ... coming down the grade at a ... of speed, when an outbo... loaded with a picnic party ... into it head on. Half of each ... telescoped by the impact, and ... bound car, out of the cont... fatally injured motorman, w... ling back down the track, ... the wounded victims along ... of way.

The picnic party was planni... or of a newly-engaged co... was composed mainly of wo... children. The prospective b... were not seriously injured.

By the telescoping of the ... the cars, many of the passen... tained serious injuries about ... A number proved so serious ... putations will be necessary. ... of the dead motorman were ... crushed that amputation was ... to, but too late to save his ... following is a partial list o... jured:

LIST OF INJURED.

Mrs. Leland B. Graham, Oak... badly cut, internal injuries.

Mrs. F. W. Graham, Mrs. L... ham's mother, arm and shou... ly hurt. Maud Roth Rock, ... leg broken.

Rugs, G...

Sale of ...

35c Scotch Gingham Today, Yd. 2...
Imported Scotch ginghams in ... stripes and plaids, 32 inches ... Worth 25c. On special sale ... the yard, 21c.

35c Madras Waisting ..... 22...
Fine yarn mercerized madras ... ing; neat dotted figured and ... designs, 27 inches wide. Wo... Today, the yard, 22½c.

20c Nainsook 15c
Soft-finished nainsook 36 inche... Suitable for corset covers a... underwear. Worth 20c. Tod... yard, 15c.

$1.50 Bac...
Chamois gloves, made ... seam; white and natural sha... popular glove for summer wea... $1.25 and $1.50. On special sa...

Pure Silk and Lisle Gloves, Pair ..... 3...
Long and short silk and lisle ... made of the best quality m... double tipped fingers and ... gery back. Every popular ... shade, including black and whi... sizes from 5½ to 7½. Gloves ... 50c and 75c. On special sale ... at 35c a pair.

Sample Belts Worth to $1.25... 3...
Entire sample line of well k... Rhode Island jewelry manufac... The line consists of elastic ... ties, patent leather, braided ... ers, gilt and gilt and Persian ... Just the kind you will wa... wear this summer. Value ... $1.25. On special sale, toda... 39c.

Happenings of Interest Up and Down the Pacific Slope.

TROLLEY DISASTER.

CARS MEET IN DEATH CRASH.

Motorman Killed and Many Passengers Injured.

Head-on Collision on Oakland Interurban Line.

Many Legs Broken When Cars Telescope.

[ASSOCIATED PRESS NIGHT REPORT.]

OAKLAND, May 30.—As the result of a head-on collision between two street cars of the California Electric Railway near Leona Heights today, C. A. Christenson, motorman of one of the cars, is dead, and fifty passengers suffered injuries which may result fatally in several cases.

The collision occurred on a steep grade at a sharp turn in the road. Believing that he had a clear track, the motorman of the inbound car was coming down the grade at a high rate of speed, when an outbound car, loaded with a picnic party, crashed into it head on. Half of each car was telescoped by the impact, and the outbound car, out of the control of its fatally injured motorman, went hurtling back down the track, scattering the wounded victims along the right of way.

The picnic party was planned in honor of a newly-engaged couple, and was composed mainly of women and children. The prospective bridal pair were not seriously injured.

By the telescoping of the seats in the cars, many of the passengers sustained serious injuries about the legs. A number proved so serious that amputations will be necessary. Both legs of the dead motorman were so badly crushed that amputation was resorted to, but too late to save his life. The following is a partial list of the injured:

LIST OF INJURED.

Mrs. Leland B. Graham, Oakland, face badly cut, internal injuries.

Mrs. F. W. Graham, Mrs. L. B. Graham's mother, arm and shoulder badly hurt. Maud Roth Rock, Berkeley, leg broken.

Ed Swindell, Berkeley, arm broken and internal injuries.

Margaret Reynolds, San Francisco, internal injuries, badly bruised.

Ruth McArthur, Oakland, cut about the face and body.

Raymond Olson, Berkeley, badly cut and bruised.

Miss Lilly Paddock, Oakland, both hips fractured.

Mrs. Frisendahl, Oakland, badly hurt.

Miss Frisendahl, Oakland, skull fractured.

Miss Jennie Sharp, Oakland, ribs broken.

Mabel Hoffman, Alameda, badly bruised.

George Goldspring, Oakland, 9 years old, foot cut off and leg broken.

Sam Goldspring, aged 16, shoulder badly wrenched.

Annie Goldspring, badly cut on chest and internal injuries.

William Holmes, electrician, Oakland, leg broken.

Charles H. Langridge, Oakland, son of F. W. Langridge, arm broken and badly cut.

Carey Parker, Oakland, both ankles sprained and badly cut.

Lois Patterson, 7 years old, East Oakland, wrist sprained and badly bruised.

Gus Audeberg, 12 years old, both legs crushed.

Irvin Grott, 15 years, Berkeley, leg cut off; arms injured.

Harold Hall, 16 years, Oakland, both feet amputated.

Orville Lewis, Berkeley, 17 years, both feet crushed.

John Lavender, Oakland, 24 years, bruise on left hip.

J. J. Jonstott, San Francisco; ribs broken, internal injuries, fractured skull; may die.

Sophie Anderson, 7 years old, Oakland, right leg crushed, abrasions of both hands.

BLAME FOR WRECK.

The location of the wreck is nine miles from the center of this city and some trouble was experienced in providing proper hospital facilities for the injured but soon all of the available ambulances were summoned and the victims were removed as rapidly as possible to private and public hospitals.

The blame for the accident is generally laid on the inbound car, which, behind time, was speeding for the switch at the Belleview curve, where the cars came together.

The crash, as the cars struck, attracted a crowd of residents of the neighborhood and they assisted in removing the injured from the wreckage. The victims on the outbound car were thrown to the side of the track as the wrecked coach careened wildly down the grade for half a mile before it stopped at the foot of the grade.

The scene about the wreck was heartrending, particularly so because of the number of painfully injured children and women.

WANT DEPOT RESTORED.

Chinese Boycott Probably Inspired by Humiliating Entrance Examinations at Port.

[ASSOCIATED PRESS DAY REPORT.]

SAN FRANCISCO, May 30.—Local Chinese are very reticent concerning the opening of a general boycott against American goods. None of the powerful Six Companies officials will discuss the movement but it is learned that it had its origin in China and not here. The organizers are said to be well to do Chinese who have been refused original admission or who have been sent back on attempting to reenter the United States after previous residence.

Another source of complaint seems to be the rigid system of examinations of Chinese entrants at this port. Wealthy local merchants on re-entrance after visits to China are said to have complained bitterly of these minute physical examinations, particularly the new "tissue test" to determine age and general condition of health.

The general opinion of those in touch with the business world is that the movement is primarily inspired to bring about the restoration to this city of the Chinese immigration detention depot which was recently removed to Angel Island and to effect an abatement of the physical examination which the Chinese claim to be both debasing and humiliating.

DRAMATIC SPEECH FINIS.

SPEAKER DIES AT CLOSE.

[ASSOCIATED PRESS DAY REPORT.]

VACAVILLE, May 30.—Just as he had finished a speech, John Bassford, one of the most widely-known fruit growers and Republican politicians in this part of the State, dropped dead at Odd Fellows meeting Saturday night. The Vacaville Lodge had burned its mortgage, and the address was delivered by Bassford. As he concluded, he started to sit down, saying to a friend who sat near, "I think I am going to faint," and fell over dead. He was 59 years of age, and was a member of the assembly from Solano county during the thirty-first Legislature. He leaves a widow, several daughters, two sisters and four brothers.

PEONS ARE ON STRIKE.

WANTED MORE MONEY.

[BY DIRECT WIRE TO THE TIMES.]

STOCKTON, May 30.—[Exclusive Dispatch.] The peon laborers, who have been working on the extension of the Central California Traction Company road, between Stockton and Sacramento, went on a strike this morning. The crew assembled at the car barn this morning, when one of the crowd stepped out and notified T. A. Perriman, general foreman, that all the men demanded a raise of twenty-five cents per day, or $2, they having been paid $1.75 a day.

The demand was referred to Manager Miller, who refused to consider the proposition. The men then requested their time but on being informed that they would get their money on the regular weekly pay day they threatened violence. One peon said he would beat up the foreman, but the men finally left the scene muttering. Trouble is anticipated.

The officials of the road say construction will not be delayed materially by the strike as other men will be secured.

IDENTITY DETERMINED.

JAP HANGS HIMSELF.

[BY DIRECT WIRE TO THE TIMES.]

YREKA, May 30.—[Exclusive Dispatch.] It has been determined by Coroner T. B. Davidson that the dead body found hanging by the neck in a tree near Ager, late Saturday night, was that of a Japanese who pumped from a car window near Ager last Monday. He was suffering from dementia and was being taken North by two of his countrymen. While passing Ager he became uncontrolable and sprang from a window of the car. The train was stopped and search was unavailingly made for the man. Investigation by the coroner and developments at the inquest indicated that the crazed man must have committed suicide by hanging shortly after his sensational escape.

ALASKANS FOR QUARANTINE.

BELIEVED TO BE LEPERS.

[BY DIRECT WIRE TO THE TIMES.]

TACOMA, May 30.—[Exclusive Dispatch.] A cable from Cordovia, Alaska, says that Dr. W. H. Romg in charge of the natives of Southern Alaska, left there last week for Valdez, where he will accompany United States Marshal Sullivan to Cook Inlet and make arrangements for the quarantine of the four natives suspected of having leprosy.

Marshal Sullivan has received telegraphic word from the Attorney-General at Washington to place these natives under strict quarantine and it is the intention to bring them to Seward, where they can be isolated and properly cared for. As no steamship will carry them, a revenue cutter must be used. It is supposed the disease was contracted from the Russians of the old penal colony in Alaska.

EXPERTS REPORT FAVORABLY.

WASHINGTON MINES ARE RICH.

[BY DIRECT WIRE TO THE TIMES.]

TACOMA, May 30.—[Exclusive Dispatch.] Experts from Colorado and Europe who have examined the Tungsten properties in the Park district, Stevens county, Washington, declare these will be developed as the richest mines in the world within the next twelve months.

The Germania mine in Cedar Cañon twenty-eight miles west of Springdale, is producing regularly and it is announced that the Tungsten King property, eleven miles north of Deer Park, will begin shipping in thirty days, while the Baird Harrison property will ship before the close of the year. These and other properties produce five grades of concentrates running in value from 58 to 74 per cent. in tungsten acid. Two cars of fifty-three tons recently shipped gave returns exceeding $30,000.

The ore goes via Cambuig to the Krupp works at Essen, Germany, for use in making cannon and the filament in tungsten incandescent lamps; up to last year Colorado alone produced tungsten acid in America. The Stephens county deposits are muca larger and are richer.

NEGRO'S NOVEL HUNCH.

Will Bet on Johnson Because His Bullet Misses Bad Man's Eye.

[BY DIRECT WIRE TO THE TIMES.]

WINSLOW (Ariz.) May 30.—[Exclusive Dispatch.] Robert Johnson, a negro who grudgingly disclaims relationship to a certain dark professor of the art of self-defense, bases a novel hunch that the black race will wrest the world's heavyweight championship from the white, July 4, on the magic of good luck which he believes attaches to the name of Johnson.

Johnson was fined $50 for carrying concealed weapons. Yet all he did was to shoot another negro in the center of the forehead, using a 45-caliber revolver for the deed. The recipient of this attention, Arthur Daniels, was little more than stunned, for the large bullet positively flattened upon his skull.

"Foh Gawd, Ah's glad dat bullet didn't strike an inch lower and hit dat niggah in de eye," Johnson declared after sentence had been pronounced. It was jes' luck breakin' foh de name.

"Ah was a little shaky wif my money on de Johnsing end of de big fight but now Ah's gwine ter put up all Ah can raise dat Misto Jeffries gets licked. Ah reckon Ah knows a hunch when Ah sees it."

BRITONS AFTER MARKET.

CANADIAN COAL FOR YUKON.

[BY DIRECT WIRE TO THE TIMES.]

TACOMA, May 30.—[Exclusive Dispatch.] While Alaskan coal lands are being conserved by the government, British operators are jumping to get control of the Yukon coal markets by developing poorer and smaller coal veins at Five Fingers, Coat Creek, Tantalus and other points along the Upper Yukon. They are developing coal ledges from five to nine feet thick.

One company has obtained contracts to deliver coal to the White Pass and Yukon Railway. The Klondike Mines railway at Dawson, the Yukon Gold Company and other large users. This company will put its own steamers on the Yukon this season, supplemented by coal barges.

These various coal mines are installing about 5000 tons of machinery. Their owners claim they can lay coal down at Dawson for less than present prices, and by fall will be able to put wood out of business. The United States duty will not prevent invading the American Yukon.

BUILD HOME FOR WIDOW.

That's the Way Woodmen of the World in Tacoma Celebrated Memorial Day.

[ASSOCIATED PRESS NIGHT REPORT.]

TACOMA (Wash.) May 30.—Woodmen of the World celebrated Memorial Day by building a house for Mrs. Frank Fish and her two little children at Ruston near the Tacoma smelter. Her husband was killed by the cars last fall and the Woodmen decided to build her a house where she can live and carry on a little store for a living.

Seventy-five men gathered at sunrise and by noon were working on the second floor. The house was finished tonight. A Woodman from Denver happening in town last night, heard of the good deed, and showed up in his shirt sleeves this morning to help the good work. The building cost $1500.

BUSINESS BLOCK FIRE.

EVERETT BLAZE COSTLY.

[ASSOCIATED PRESS NIGHT REPORT.]

EVERETT (Wash.) May 30.—Fire today destroyed the interior of the Colby block, a three-story brick store and office building, causing a loss of $125,000. The heaviest losers are F. H. Brownell of Seattle, owner of the building, Dwight Darling, druggist, and W. F. Hall, drygoods. Two women, cut off on the third floor, were rescued by firemen with ladders.

CRAWL TO SUMMIT.

Washington Men Make Earliest Shasta Ascent in Thrilling Fashion.

[BY DIRECT WIRE TO THE TIMES.]

SISSON, May 30.—[Exclusive Dispatch.] The earliest ascent of Mt. Shasta yet recorded has just been made by J. A. Bloeser, a photographer from Snohomish, Wash., and a companion from Dorris. They broke a trail from the time the snow line was reached until they were on the summit, and for a while near the summit they were forced to crawl flat on the ground to prevent being swept down the mountain side by the wind. In this manner they reached the iron box in which the register is kept.

The trip from Horse Camp to the top required eleven hours' time, while later in the season it can be made in four hours. Many views were taken by Bloeser and on account of being earlier they are different from those of Shasta usually shown.

Bloeser and his companion spent one night on the summit within the shelter of the hot sulphur spring. This is the fifth time Bloeser has been to the summit of Shasta, having climbed it four times last year. He is to leave Seattle this week to attempt to reach the summit of Mt. McKinley.

SLOPE BRIEFS.

Cyclist Strikes Child; Disappears.

OAKLAND, May 30.—Edward Lucero, the 12-year-old son of Mr. and Mrs. Edward Lucero of Fitchburg was struck by a motor cycle last night, ridden by C. J. James, and died as he was being removed to a hospital. The police, after the death of Lucero, attempted to find James, but were unsuccessful and it is believed the name and address he gave at the scene of the accident were fictitious.

Robbers Argue With Victim.

OAKLAND, May 30.—Held up by two masked men who took $30, his revolver, his permit to carry a weapon, and then stood on the corner talking socialism to him for a half hour following the robbery, was the unusual experience of J. A. Tillmery, accordin to the story told to the police after midnight this morning.

NEW YORK. Special summer rates to tourists. Write Hotel Woodstock, West Forty-third street, near Broadway.

SCHOOL days are the days when most of the important habits of life are formed. Teach your children the daily use of

Dr. Lyon's PERFECT Tooth Powder

and they will some day rise to call you blessed. It cleanses, beautifies and preserves the teeth and imparts purity and fragrance to the breath.

Rugs, Curtains, Draperies---The Spoils of Our Buyer's Eastern Invasion

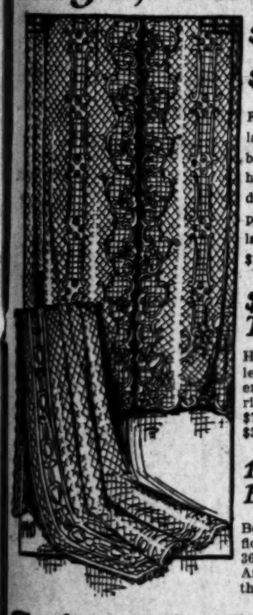

$5 Lace Curtains $2.50

$3 Lace Curtains $1.50

Five hundred pairs of white and Arabian colored lace curtains. One of the spoils that our buyer bought much under their value. Three and three-half yards long. The very newest and prettiest designs to select from. There are six to eighteen pairs of a pattern. On special sale today, $5.00 lace curtains $2.50 a pair and $3.00 lace curtains $1.50 a pair.

$7.50 Portieres Today, the Pair $3.98

Handsome mercerized tapestry portieres; full length and width. Some are made with fringed ends, others with rope edges. A good variety of rich colors to select from. Regular $6.50 and $7.50 portieres. On special sale today, the pair, $3.98.

15c Tapestry Burlap, Today 9½c Yd

Best quality tapestry burlap for bungalow, wall or floor covering; all wanted colors to choose from; 36 inches wide. Fresh, new goods. Worth 15c. Any quantity you desire. On special sale today, the yard, 9½c.

Our rug and curtain buyer has recently returned from his Eastern invasion triumphant over his victorious purchases. He bought thousands of dollars worth of merchandise. His spoils and underpriced purchases breathe the same air of victory as the buyer who intends to use them in breaking the existing sales records. For today we have advertised some extraordinary bargains that are bound to win in the battle of getting business. Read the values.

$35.00 9x12 Feet Wilton Rugs Today . . . $24.95

Fine Wilton Velvet rugs, made without a seam. A fine wearing rug suitable for any parlor, dining room or den. Size, 9x12 feet. A number of exquisite Oriental patterns to select from. Sold regularly for $35.00. On special sale Tuesday at $24.95.

Hale's GOOD GOODS
341-343-345 So. BROADWAY
In the Heart of the Shopping District

Sample Brussels Rugs
About 1-3 to 1-2 Their Worth

Samples of fine Brussels rugs on sale from 1-3 to about 1-2 their value. Splendidly made with an all-wool looped surface. Absolutely seamless. Beautiful floral and Oriental designs. Only one rug of a pattern. Prices and quantities for today as follows:

$10.00 6x9 Brussels Rugs. Ten rugs, ten patterns. Today, each $6.48

$12.50 7 1-2x9 Brussels Rugs. Four rugs, four patterns. Each $7.98

$15.50 8 1-4x10 1-2 Brussels Rugs. Three rugs, three patterns. Each $10.98

$20.00 9x12 Brussels Rugs. Ten rugs, ten patterns. Each $12.98

20c Curtain Swiss Today ..... 10c Yd.

This lot of curtain swiss our buyer bought at half its regular worth. It is only a small lot, but the goods are absolutely perfect, fresh and clean. Fine quality figured, colored curtain swiss or plain white. An unusually good 20c grade. On special sale today, the yard, 10c.

Sale of Wash Goods

8c Scotch Gingham Today, Yd. 21c

Imported Scotch ginghams in pretty stripes and plaids, 32 inches wide. Worth 25c. On special sale, today, the yard, 21c.

8c Madras Waisting 22½c

Fine yarn mercerized madras waisting; neat dotted figured and striped designs. 27 inches wide. Worth 35c. Today, the yard, 22½c.

20c Nainsook 15c

Soft finished nainsook 36 inches wide. Suitable for corset covers and fine underwear. Worth 20c. Today, the yard, 15c.

15c Silk and Lisle Gloves, Pair 39c

Long and short silk and lisle gloves made of the best quality material; double tipped fingers and embroidery back. Every popular summer shade, including black and white. All sizes from 5½ to 7½. Gloves worth $1 and 75c. On special sale, today, 39c a pair.

Sample Belts Worth to $1.25... 39c

An entire sample line of well known Rhode Island jewelry manufacturer. The line consists of elastic, Persian, patent leather, braided leather, gilt and gilt and Persian belts. Not the kind you will want to wear this summer. Values to $1.25. On special sale, today, at 39c.

59c Jacquard Silks Today, Yd..... 45c

Silk and linen Jacquards with spots of the same shade. 27 inches wide. Worth 59c. On sale today, the yard, 45c.

35c Long Cloth, Yard 21c

Good quality chamois finish long cloth for underwear and children's garments. 36 inches wide. Worth 35c. Today, the yard, 21c.

25c India Linon 19c

Extra good quality India linon for summer waists and dresses. 32 inches wide. Worth 25c. Today, the yard, 19c.

$1.50 Bacmo Gloves 95c

Bacmo chamois gloves, made of the finest quality chamois. P. K. and Prix seam; white and natural shades. Paris point and arrow backs. The most popular glove for summer wear. They wash perfectly. Sold everywhere for $1.25 and $1.50. On special sale, today, at 95c the pair.

BACMO CHAMOIS PATENT GLOVES

THEY WASH PERFECTLY

Our Entire Stock of Flowers

8⅓c

At Two Prices

75c, $1, $1.50 and $2 Values

25c

Our entire stock of millinery flowers, radically cut for quick clearance today. Buy all you want. A great variety of kinds and colors.

Choice of big bunches of velvet forget-me-nots, small linen roses, American Beauty roses and crushed linen roses. All have long rubber wire stems. Values to $1.00. On special sale today 8⅓c

In this collection you have choice of big bunches of daisies and marguerites in beautiful color combinations of black, yellow and white. Silk and linen wheat in black, white, maize, old rose and other desirable colors—six sprays in a bunch. Large clusters of June roses (thirty-two in a bunch); silk roses and buds, sweet peas, geraniums and cherries. Also have plenty of black and pink roses and foliage. We can say without fear of contradiction that these flowers are the greatest values ever offered in Los Angeles. On special sale today, the bunch 25c

New $10.00 Trimmed Hats Now $3.50.

Beautiful milans, tuscans, chips and a few small hats made on improved wire frames. Medium and large sizes. Some are severely tailored, others handsomely trimmed with silk drapes, velvet, imported linen and velvet flowers, wings and fancy birds. An excellent array of styles to choose from. Models that originally have sold up to $10. On special sale today at $3.50.

$5.00 Untrimmed Shapes Today . . $2.69

New untrimmed summery shapes for misses and women. Large French styles, having a striking appearance for those who wish a shape that is daring. Plenty of conservative models for those of simpler taste. Large, medium and small sizes in Java, Panama and natural pressed braids. Easily worth $5.00. On special sale today at $2.69.

Millinery Ribbons 13½c Yd.

All our millinery ribbons that are used in trimmings on our high-priced hats. Fine taffetas, messalines and moires; 5-inch widths. Shades of maize, black, white, old rose, royal, pink and pumpkin. Values up to 40c a yard. Limit of five yards to a customer. On special sale today, the yard, 13½c.

Women's $2.00 Waists 93c

Women's waists of best quality lawn and swiss. Some beautifully trimmed with dainty lace and fine tucks. Others made with allover embroidery fronts. The collection also includes some tailored waists of fine linene. Open front or back; long sleeves. Tailored waists have laundered collar and cuffs. All sizes. Values to $2.00. On special sale today, 93c.

$2.50 Tailored Waists, Today $1.45

Splendid tailored waists made of fine quality French lawn. Heavy embroidered and tucked fronts. In the collection are some batiste waists, trimmed with laces and insertions. All sizes, $2.50 values. On special sale today, $1.45.

75c Percale Waists 39c

Waists made of good quality percale in black and assortment of colors; also a few white lawns in the lot. Neatly trimmed with fine tucks. Waists suitable for morning wear. Good 75c values. On special sale today at 39c.

$2.50 Tailored Waists Tuesday 8:30 to 9:30 a. m. for..... $1

Tailored waists of best quality madras, trimmed with tucks; laundered collar and cuffs. All sizes. Good $2.50 values. On special sale today from 8:30 to 9:30 a.m., $1.00.

Infants' 50c Sox 5c pr.

A small lot of infants' sox and hose, plain or ribbed; black, pink or white; mostly small sizes. Hose that have regularly sold for 15c, 25c and up to 50c a pair. Come early for this. On special sale today, the pair, 5c.

15c Children's Hose 10c

Children's 1x1 school hose; ribbed black cotton, made with double knee, heels and toe. Good wearing grade. Worth 15c the pair. On special sale today, 10c.

Women's 15c Hose 10c

Women's hose; made of fine quality black cotton with white foot; double sole. Worth 15c. Today, the pair, 10c.

Misses' 25c Hose, 19c

Misses' fine ribbed black cotton hose, 1x1 rib; Hale's Iron Thread. Made with double knee, heel and toe. Worth 25c. On special sale, today, 19c the pair.

Women's 35c Hose, 29c

Women's hose of a good grade mercerized cotton. Double heel and toe. All colors. Worth 35c. On special sale today, the pair, 29c.

WASHINGTON.

URGE A FIGHT ON INCREASE.

Western Interests Would Have Roads Enjoined.

Say Rate Is Forerunner of General Advance.

Atty. - Gen. Wickersham Promises to Investigate.

[ASSOCIATED PRESS NIGHT REPORT.]

WASHINGTON, May 30.—Vigorous representations were made to Attorney-General Wickersham by interests representing the territory of Western traffic lines, asking that the government enjoin the railroads from putting into effect a general increase on freight rates on June 1, notice of which was given by the railroads a month ago.

It was argued that the proposed increases were unwarranted and unjust, and the opinion was expressed they were the results of a combination or agreement among the railroads in contravention of law.

The Attorney-General told his callers he would do the best he could for them. Further than that, he declined to outline what his course might be.

The hearing was held in the office of the Attorney General, where a delegation of about forty persons called to take action protesting against the advance. The committee was accompanied by Senators and members of Congress in the territory affected.

USE DRASTIC ACTIONS.

In a general way the case of the protestants was first presented by William D. Haynie, counsel for the Illinois Manufacturers' Association, who presented a memorial prepared at the recent meeting of shippers at Omaha. It asked a suit be brought to enjoin the increased rates from becoming operative, until such time as the courts could determine whether an illegal combination existed.

The general burden imposed by the proposed rates on manufacturers, producers and consumers was too great, the memorial declared, and should be resisted. Old methods were too slow to stop their becoming effective, it was set forth, and the interests affected suggested that the interposition of the Sherman anti-trust law be invoked.

PREPARE FOR DROP.

The memorialists took the ground that the action of the railroads in seeking to increase rates at this time was to forestall legislation giving the Interstate Commerce Commission authority to set aside proposed rates in advance on complaint of a shipper—it being admitted in response to a suggestion of the Attorney-General, that it would be easier to drop from a higher, than to increase a lower rate.

At this point the Attorney-General told his hearers he would give the matter careful attention. The suggestion that the Sherman law be invoked, he said, was a novel one. Mr. Wickersham pointed out that the delay in presenting the request for action by the government was a serious handicap. So many steps were necessary in bringing suit to enjoin that he seemed doubtful if anything could be accomplished before midnight tomorrow, but he did not say whether he would act immediately.

Senators Oullom and Warner here put in a word in behalf of the protestants and Representative Hubbard said it was the duty of the department of justice to move against this "conspiracy."

After Mr. Haynie had presented the memorial, most of the callers withdrew, but at the suggestion of Mr. Wickersham half a dozen representatives of commercial companies and of traffic bureaus familiar with the technical features of the rate situation, remained for further consultation.

REALIZE GREAT SUM.

The opinion was expressed that the increased rates announced in western territory was the forerunner of a general advance, although the declaration was made on the authority of the vice-president in charge of the traffic bureau of a western railroad, that the proposed increase was entirely uncalled for. One of the committee said it was his opinion that while the avowed purpose was to raise $100,000,000 for certain expenditures, in reality $500,000,000 would be realized.

Complaint was made of a lack of facility in obtaining the tariff sheets showing the proposed rates, and of an apparent disposition on the part of the railroads to keep them from general circulation.

All conditions, it was said, were in favor of a general reduction, rather than an increase in rates as the operation of the law prohibiting rebates had resulted in what in practice amounted to a very large advance.

CLARK WOULD BE SPEAKER.

Missouri Congressman Tells of His Ambition—Settles Report About Aspirations for the Senate.

[ASSOCIATED PRESS NIGHT REPORT.]

WASHINGTON, May 30.—"I would rather be Speaker for two years than United States Senator for eighteen years," said Representative Champ Clark of Missouri, the Democratic leader of the House, today.

"Of course there is nothing certain but death and taxes, but the Democrats will control the next House of sure as you are living, and I think I have a good show for the Speakership."

In this way, Mr. Clark disposed of the report that he would be a candidate for the Senate to succeed Senator Warner, Republican.

Continuing, Mr. Clark said: "Mr. Cannon will be the Republican candidate for Speaker next time. It is too early yet to predict the majorities. The greatest majoroty the Democrats have ever had in the House was 148 in 1890; the greatest the Republicans have ever had was 114 in the Fifty-ninth Congress, when Roosevelt was elected President."

Representative Clark will make the principal speech of the Fourth of July Tammany Hall celebration in New York. Mr. Clark will discuss Democracy and the political situation generally.

BEATS POPULATION GROWTH.

Census Report Indicates More People Are Joining Churches Every Year.

[ASSOCIATED PRESS NIGHT REPORT.]

WASHINGTON, May 30.—Church growth in the United States has been greater than the increase in population between the years 1900 and 1906, according to special bensus report now in press.

Out of every 1000 persons in the 160 principal cities of the country having a population of more than 25,000, there were 460 church members, while for the area outside these cities, there were 365, and for the entire country, 391.

As compared with 1890, the report shows a gain of ninety communicants in each 1000 of population for the principal cities and fifty-one outside.

Female members in 1909 outnumbered the male members by 32 per cent. in continental United States, while in the principal cities the excess of female members was proportionately less, being 900,524, or 26.5 per cent.

SUITS AFTER FAMOUS PEARL.

Seattle Captain Will Try to Buy South Sea Island Gem for New York Woman.

[BY DIRECT WIRE TO THE TIMES.]

SEATTLE, May 30.—[Exclusive Dispatch.] To satisfy the fad of a New York society woman for rare gems, Capt. George Frair will sail Wednesday with his schooner Eagle in a daring attempt to buy the Samfa, the biggest and most famous pearl of the South Sea Islands.

This beautiful jewel, the size of a large walnut and of rare pinkish hue, is now in the keeping of Chief O'Reilly, ruler of the Tongo-Tongo Island.

Three years ago a well-known New York society woman, whose name Capt. Frair does not divulge, visited Tongo-Tongo on a tour around the world in her husband's yacht. O'Reilly showed his fair visitor the Samfa. Since that date many South Sea traders have been commissioned to obtain the Samfa from O'Reilly at any price, but none of them have been able to even open negotiation.

Finally, in the course of her unremitting efforts, the New Yorker heard that Capt. Frair was an old friend of O'Reilly's, having served with him on the ship Crotian a quarter of a century ago, and deputized him to get the pearl.

ESPEE STRIKE THREATENS.

HOUSTON (Tex.) May 30.—A strike of all members of the International Order of Maintenance of Way Employes of the Southern Pacific lines was ordered tonight by President A. B. Lowe of St. Louis, the order to go into effect Wednesday.

Lowe will make a final effort to effect a compromise with the officials tomorrow, but does not expect to succeed. The strike will tie up all building and bridge work along the line. According to Lowe, the officials of the road refuse to recognize the order and refuse to grant a demand for higher wages.

POLITICS.

STANTON MAKES MANY FRIENDS.

Gubernatorial Candidate Is at Oakland.

Feeley Predicts Largest Vote for Him There.

Promises of Support from Representative Sources.

[BY DIRECT WIRE TO THE TIMES.]

OAKLAND, May 30.—[Exclusive Dispatch.] Oakland entertained Hon. Phil A. Stanton, Republican candidate for Governor, right royally today. He came over from San Francisco during the morning, and was met at the ferry by a number of Oakland business men, headed by Assemblyman James Feeley of this city, whose popularity and wide acquaintance made possible a number of gatherings at various times during the day in various parts of the city for the purpose of meeting the Southern California candidate. Mr. Feeley has been one of the warmest Stanton supporters of this city ever since it was known that Stanton was going to run for the Republican nomination, and today he announced that he has been assured for some time that Stanton will have the largest vote given to any of the five candidates in Alameda county.

For seven hours today Mr. Feeley towed Mr. Stanton and his Los Angeles friends from one place to another, and in each place they met a group of citizens that had been gathered together by Assemblyman Feeley, under the understanding that they were to meet the next Governor of California. Hundreds shook hands with Mr. Stanton, and all of them got at least a word from him and an opportunity to size him up.

Stanton met many business leaders in Oakland and talked with them for a time on the situation. He made many warm friends, and promises of support were numerous. Tomorrow morning Mr. Stanton will begin his two days' tour of Alameda and Contra Costa counties. Several Oakland and San Francisco business men will accompany him. He will be entertained in all of the cities and towns in each of these counties, but will make no set speeches. For the remainder of the week the Stanton party will be in San Francisco, and on Sunday the start for the Oregon line will be made.

LOCAL TRAVELERS.

Los Angeles People Who Are Registered at Hotels in Other Cities.

CHICAGO, May 30.—[Exclusive Dispatch.] The following Los Angeles people are registered tonight at Chicago hotels: Congress, Miss L. Lewis, E. B. Hall; Blackstone, C. B. Harris; Auditorium, Mrs. A. J. Morrison; Stratford, George M. Adair; Great Northern, Mr. and Mrs. F. J. Cunningham; La Salle, Mr. and Mrs. O. H. Benbridge. From Pasadena: Blackstone, Mr. and Mrs. J. H. Pryor.

IN SAN FRANCISCO.

SAN FRANCISCO, May 30.—[Exclusive Dispatch.] The following Los Angeles people are registered tonight at San Francisco hotels: Palace, F. A. Werner, E. M. Childus, E. C. Crocker, Lillian E. Goodburiet, Robert D. Grant, B. F. Jackson, C. R. Lutz, G. F. Stevenson, Miss E. Franklin, A. R. Elmore and wife, F. A. Stanton, Charles D. Stanton, W. C. Hoagboom, E. B. Allen, C. P. Fleck; from Pasadena, J. W. Neill, W. R. Staats and wife; from Santa Ana, H. H. Roper; St. Francis, E. J. McCarthy and wife, Mrs. H. G. Stephens, Miss Jessie Brock. At Oakland: St. Mark, R. D. Parker and wife, Mrs. R. B. Tufts; J. E. Sprunger, Mrs. V. D. Ely, J. N. Walker, C. J. Eastman.

SHERIFF IS MISSING.

RENO (Nev.) May 30.—[Exclusive Dispatch.] Where is Jack Owens, Sheriff of Nye county? This is the question which is agitating the minds of many of the prominent men of Tonopah and the county today. For over a week he has been absent and no one knows where he is. Telegrams have been sent to all places of the State, but no favorable answer has been received. Owens boarded a northbound train and since then nothing has been seen or heard of him. Friends of Owens have interested themselves in his disappearance, fearing that he may have met with foul play. Before he left he sold some mining stock and had about $2000 in gold on his person.

San Francisco Hotels.

HOTEL STEWART
SAN FRANCISCO
Geary Street, above Union Square.
Just opposite Hotel St. Francis
European Plan $1.50 a day up.
American Plan $3.00 a day up.
A new steel and brick structure. Furnished at a cost of $200,000. Every comfort and convenience. A high class hotel at very moderate rates. In the center of the theater and retail district. On car line transferring to all parts of the city. Omnibus meets all trains and steamers. Elaborate booklet with splendid map of San Francisco free on request. Write or call at "Times" Information Bureau for literature
Hotel Stewart

Palace Hotel Company
Presents its Two Palatial Hotels
PALACE HOTEL
Absolutely fireproof—entirely rebuilt since the fire—covering two and one-half acres in the heart of the business and banking centers—
FAIRMONT HOTEL
in its superb situation overlooking the bay and city—occupying an entire city block—
AS SUPERIOR EXAMPLES OF MODERN HOTEL BUILDING AND HOTEL KEEPING.
European Plan Only—Rates from $2.50 per Day Upwards.
SAN FRANCISCO

City Restaurants.

Cafe Bristol
Bring your wife here for dinner. She will appreciate our incomparable menu and unexcelled music. Music by Bristol orchestra. Entire basement H. W. Hellman Bldg., 4th and Spring.

Take Dinner at the
Y.M.C.A. Cafe
Seventh and Hope streets, then view Halley's comet from the roof garden. We serve Breakfast, 6 to 11. Lunch, 11 to 2, and Dinner 5 to 8.

The Palace Restaurant
Good music, good food, pleasant surroundings.
A. JAHNKE, Prop.
S. E. Corner First and Spring.

Los Angeles Hotels.

Hotel Alhambra
316 No. Broadway Phone Main 7900
Summer rates, new and absolutely fireproof. Every comfort and convenience, at very moderate rates, walking distance, overlooking the entire Business district. European plan. J. R. Hankla, Mgr.

NAVARRO APARTMENTS
917 SOUTH ALVARADO ST.
Heart of finest residence district. Most modern and up-to-date. Reasonable Rates.

The Leighton Hotel
American Plan.
OVERLOOKING WESTLAKE PARK.
Rates on Application.
Leighton Hotel Co. G. D. Armstead, Mgr.

Duke Apartments
J. B. DUKE, Owner and Manager
Nicely furnished apartments in a new and modern apartment building; everything first-class; all outside rooms, with balcony to each suite. Also have a new feature in the line of a folding brass bed. ½ block from Westlake Park, near car lines. 743 Carondelet St. Phones Temple 1763; Home 53242.

Park-Apts. $25 to $60 PRIVATE PHONES
Highest class, Luxuriously furnished.
Magnificent Grounds
1134 W. 7th St.

Hotel Victoria
formerly the Orena. Cor. 7th and Hope Sts. Opposite the Postoffice and Y.M.C.A. Every convenience, beautifully furnished, large lobby, sun parlor, and reading rooms. Popular priced restaurant in connection. Special weekly and monthly rates. New Management. We will save you money. I. W. BRADT and ARTHUR M. JOHNSTON, PROPS. F5600; Main 9575.

ZELDA Apartments
What the Alexandria is to Hotels Zelda is to Apartments. Fourth and Grand. High and sightly. Rates reasonable; given upon application. Take Angels' Flight car. Third and Hill Sts. Phones Main 9341; Home F7977, Mr. and Mrs. La Chat.

Resorts.

HOTEL VIRGINIA LONG BEACH CALIFORNIA
SUN PARLOR
All the comforts of home and the luxuries of a magnificent fireproof hotel of 400 rooms; 300 with bath. Dining-room service and cuisine unsurpassed. Come down any day for lunch or dinner. Conducted on the American plan; rates reasonable. Write or telephone for reservations.
Managed by CARLETON GILBERT.
Los Angeles Representative, 553 S. Spring St.

800 Feet to 1400 Feet
That's what makes our air so pure and healthful. Just the place for a home. Hourly car service 5 minutes past the hour from Sixth and Main sts. We are right at the foot of far-famed Mt. Wilson, with its observatory, hotel, camps and mountain trails. DO NOT FAIL TO VISIT US.
SIERRA MADRE BOARD OF TRADE.

GREAT NORTHERN RAILWAY
BEST ROUTE FOR
Vancouver, Spokane, Montana, St. Paul, Minneapolis, Chicago and
ALL POINTS EAST
SPECIAL EXCURSION RATES
J. W. Phalon, T. F. & P. A., 606 So. Spring St.
Tel. Sunset Bdwy. 1316; Home F 1364

Orchard Camp
3500 elevation, ice-cold mountain streams, entrancing scenery and dancing every evening. Rates $2.00 per day; $12.00 per week. Furnished tents for housekeeping; camp store open. P. R. cars to Sierra Madre. Home Phone 44, or Times Information Bureau, 531 Spring St.

UP AND DOWN THE VALLEY.

PITH OF THE DAY'S NEWS FROM THE MIDDLE WEST.

[BY DIRECT WIRE TO THE TIMES.]

CHICAGO, May 30.—[Exclusive Dispatch.] The sun shone at times during the forenoon, but in the afternoon the sky became overcast by heavy clouds. A chilly northeast wind off the lake all day made overcoats a necessity for anything like comfort. The maximum today was 54 and the minimum 46 deg. Middle West temperatures at 7 p.m.:

Alpena, 40, Bismarck 72, Cairo 68, Cheyenne 72, Cincinnati 60, Cleveland 44, Davenport 64, Denver 76, Des Moines 70, Detroit 42, Devil's Lake 62, Dodge City 78, Dubuque 62, Duluth 60, Escanaba 40, Grand Rapids 42, Green Bay 46, Helena 80, Huron 72, Indianapolis 56, Kansas City 70, Marquette 38, Memphis 68, Milwaukee 52, Omaha 74, St. Louis 70, St. Paul 66, Sault Ste. Marie 44, Springfield, Ill., 66; Springfield, Mo., 64; Wichita 76.

SIGN OF ABATEMENT.

[ASSOCIATED PRESS DAY REPORT.]

CHICAGO, May 30.—A collar, which, a couple of years ago, became soiled in one day, can now be worn two days in Chicago, so great have been the strides in abating the smoke nuisance, according to City Smoke Inspector Bird. "We help everybody's business except the laundryman and the cleaner," said Mr. Bird yesterday. "Some of the laundrymen have grudgingly cooperated with the smoke department." The record for the past two months shows forty-two suits and many times that number of warnings against violators.

QUICK WORK ON CHURCH.

[ASSOCIATED PRESS DAY REPORT.]

PEORIA (Ill.) May 30.—To start the construction of a church and finish it in ten hours is one of the features of Memorial Day here today. The work was started at 7 o'clock this morning, and was in charge of Earl Stout, of the Carpenters' Union, who has seventy-five men under his direction. There will be no labor troubles, because 125 members of the Men's Brotherhood of the Central Christian Church will work shoulder to shoulder with the carpenters. Rev. W. F. Turner, pastor of the mission, who has just returned from a two months' leave of absence, took off his coat and marched the Men's Brotherhood to the scene of a strenuous day's work, under the slogan of "A man's work in a man's way; we'll build a church in a single day." The climax came at 6 o'clock this evening when a praise meeting was held because of the fact it will be clear of all indebtedness.

MINIATURE CYCLONE.

[ASSOCIATED PRESS DAY REPORT.]

WICHITA (Kan.) May 30.—A miniature tornado hit Wichita Sunday night and did damages to residences, barns, orchards and other property. No lives were lost. The Wichita Western League baseball park was damaged heavily.

FREE THINKERS OUSTED.

[ASSOCIATED PRESS DAY REPORT.]

CHICAGO, May 30.—Orchestra Hall closed its doors on the Independent Religious Society yesterday, after M. M. Mangasarian had closed his last lecture of the season to that body. The management of the hall refused to extend the lease held by the society, and its meetings this fall will be held in a downtown theater. "This is our last meeting in this hall," said Mr. Mangasarian. "The established churches will not allow us the use of Orchestra Hall for purposes of freedom of speech in religion. It is not blasphemy to doubt or even to deny the mysteries of faith, but it is blasphemy to deny to others the liberty which we claim for ourselves."

Resorts.

The Times Branch Office
Open Daily 8 A. M. to 10 P. M.
and Free Information Bureau
531 S. Spring St.
Advertising Copy and Subscriptions Received
Telephone Sunset: MAIN 8200. Home 10391.

THE TIMES FREE INFORMATION AND RESORT BUREAU is for the accommodation and benefit of persons seeking interesting routes of travel, desirable hotels, and rest, recreation and recuperation at the seashore or in the mountains.

Particulars are furnished by competent attendants, and by correspondence, to the general public regarding rates and attractions of railroad and steamship lines, hotels and pleasure and health resorts. Photographs, descriptive circulars and transportation literature are kept on hand for inspection and distribution. Times readers can obtain here in a few minutes, without the delay incident to writing for it, all the information necessary for a safe and enjoyable journey or vacation. This service is absolutely free.

EL-PIZMO BEACH Summer and Winter Resort
HALF WAY BETWEEN LOS ANGELES AND SAN FRANCISCO.
The famous 25-mile automobile drive along the beach. "Pizmo clams," "Pizmo abalones," good fishing, all amusements and accommodations for seaside visitors. Pizmo Inn and cottages, tent city for housekeeping, surf bathing without danger. No undertow at Pizmo. Bath house, skating rink, dancing pavilion (maple floor,) tennis and croquet grounds, livery, garage and repair shop. Hot sulphur springs only two miles. El Pizmo for pleasure and rest. For rates inquire of free information bureau, The Times, Peck-Judah Co. and S.P.R.R. Co. Special railroad rates from all points, or write PIZMO BEACH RESORT CO., Pizmo, Cal.

$12.50 PER WEEK AND UP AMERICAN PLAN
Hotel Hollywood
Situated midway between Los Angeles and the Sea, in the famous Santa Monica Mountains. Ocean breezes daily. New paved boulevard just completed between Hollywood and Los Angeles. Also fine boulevard between hotel and Santa Monica. Cars pass the door direct to ocean. Home Phone 57911; Sunset Hollywood 4.

Ye Alpine Tavern
Situated on Mt. Lowe. A mile above the sea. American plan, $3.00 per day. Choice of rooms in hotel or cottages. No consumptives or invalids taken. Telephone Passenger Dept., Pacific Electric Ry., or Times Free Information Bureau, for further information.

Camp Rincon, Memorial Day
Dancing in pavilion with orchestra May 28th and 30th and a general good time. Home comforts, $2.00 per day—best of everything. Camping privileges under grand oaks. See stereopticon views at 12:15 daily, 553 South Spring St. Call up Azusa, Home Phone 4032. Address H. D. BRIGGS, Manager, Azusa, Cal.

SKYLAND HEIGHTS
Immediately North of San Bernardino, Cal.
Elevation 5100 feet.
Nearest, Best and Most Accessible of Mountain Resorts.
For Descriptive Booklets, giving Rates, Rentals and Transportation figures, call at Times Branch Office, 531-533 South Spring street.

Radium Sulphur Springs COLEGROVE, LOS ANGELES
TAKE BATHS AND LIQUID SUNSHINE
IT SPARKLES AND FOAMS LIKE CHAMPAGNE. Drink the most radio-active curative mineral water. It purifies the blood, keeps you young, revives, rejuvenates your whole body. HOT BATHS cure Rheumatism, Constipation, Colds, Asthma, Poor Circulation, Paralysis, Diabetes, Stomach, Liver, Kidneys, Bladder, Blood, Bright's, Nervous and Female Troubles. Makes skin velvety, hair silken. Physicians in charge. Send for booklet. Water delivered. Take Melrose Ave. cars direct to springs.

Wheeler's Hot Mineral Springs
93 miles from Los Angeles, via S. P. to Nordhoff and 7½ miles' stage ride. Altitude 1840 feet. Shady mountain stream. Good fishing, good trails and saddle animals. Hot mineral water plunge and tub baths. Cottage rooms, board and baths, $12.50 to $18 per week. Furnished tent cottages for housekeeping. WHEELER'S COLD SPRINGS FISHING CAMP, on the Sespe River, run in connection. Particulars at Times Bureau or Peck-Judah Co., 553 S. Spring, or write or phone.
WHEELER'S HOT MINERAL SPRINGS, Nordhoff, Ventura Co., Cal.

Strain's Camp--Mt. Wilson
OPEN MAY 28TH
Furnished tents for housekeeping, grocery store, dancing, tennis. See Peck-Judah, Times Information Bureau or call up Sub. 5—4 bells, Pasadena. Stage fare from Pasadena $5.00 round trip.

Arrowhead Hot Springs
The Ideal Mountain Resort—See the Wonderful
Hot Spring El Penyugal Temperature 202 2-10 Degrees
Hottest known curative spring; outdoor swimming pool, saddle animals, tent houses, fine hotel, American plan; summer rates now on. Write for terms.
Camp Baldy In San Antonio Canyon. Elevation 4700 feet. Opens May 30th. Splendid automobile road. For information, address Camp Baldy Co., Upland, Cal., or Peck-Judah Co., 553 South Spring Street, and Times Information Bureau.
Glen Ranch Resort Now open. Situated 30 miles northwest of San Bernardino on Santa Fe R. R. Elevation 3256 feet; good trout fishing. Get folder from Times Information Bureau. Address all communications to Douglas Champion, Prop., Glen Ranch, Cajon, Cal.

HOTEL MARYLAND
and the Beautiful Maryland Bungalows. Open All Summer.
D. M. LINNARD, Manager. PASADENA, CAL.

Bimini Hot Springs Hotel Los Angeles
The most curative treatment known for rheumatism; delightfully situated; hot mineral water, steam heat and telephone in every room; no noise, no dust, and no tips. Swimming pool. Street car to door, 5c fare. Dr. G. W. Tape, Lessee.

The New Brighton Hotel and Cottages. Open in June.
Brighton Beach, Terminal Island, Cal. 40 Minutes from Los Angeles on Salt Lake R. R. Everything new. Modern and First-class. Finest Beach on the Coast. Particularly Suited to Families and Those Wishing Rest and Quiet Pleasure. Surf and Still Water Bathing; Boating, Fishing Etc. Very Moderate Rates. C. A. FERRISS, Lessee and Manager. Also La Casa Grande Hotel, Pasadena. Open All Summer. Booklets of Both Hotels on Request.

HOTEL CASA LOMA
REDLANDS
Open all the Year. JAS. S. AURAND.

El Vavra Apartments
121 SOUTH EUCLID AVENUE, Pasadena, Cal.
1 Block south from Colorado Street.
Centrally located. Quiet, Cool. Magnificent Views. Summer Rates. Housekeeping and otherwise.
THOMAS STONE, Prop.

Follows' Camp
The oldest established camp in San Gabriel Canyon. Good trout fishing; good table; best accommodations. See stereopticon pictures at RALPH M. FOLLOWS, Azusa.
A. N. CARTER, Mgr. Sierra Madre. Home Phone Red 20.

CARTER'S CAMP NOW OPEN
Cafeteria, May 28. Times' Information Bureau, Pacific Electric Information Bureau, Security Savings Bank Information Bureau, Peck-Judah Co., 550 S. Spring St.

YOSEMITE! BEEN THERE? WHY NOT?
Messrs. Weber, Kile & Armstrong are now organizing their third annual camping party to leave June 28. One month, all expenses, $75.00. Better go along. References required. Ask for circular at 305 Severance Bldg., Sixth and Main, or phone F8193; Main 137.

Forest Home
Now open. A real Mountain Resort. A mile high on San Bernardino and Grayback mountain side. East of Redlands. Folders at Times Information Bureau, 531 S. Spring St., Foster's Information Bureau, 607 S. Spring St., and all Santa Fe Stations or address F. J. CULVER, Forest Home, Cal.

Stanley Park Mountain Resort
Special round trip rates, S. P. R. R. Stereopticon views, Peck-Judah's, 553 S. Spring at noon hour. Times Inf. Bureau, 531 S. Spring. J. HENRY SHEPARD, Stanley Park Carpinteria, Cal. Home Phone No. 2.

Camp Curry, Yosemite Now open. Get circular at Railroad Offices or Peck-Judah cabinets in principal hotels. See A. A. POAT, Special Representative, 553 S. Spring St., Los Angeles, for low excursion rates to Yosemite, or address DAVID A. CURRY, Camp Curry, Yosemite, or Times Information Bureau.

GLEN ALPINE SPRINGS Lake Tahoe. Established twenty years. Open about June 1st. E. H. Coleman, Manager, 197 Third avenue, San Francisco. Literature principal hotels, Peck-Judah, Southern Pacific and Times Information Bureaus.

Resorts.

Hotel Del Monte
The Pearl of the Pacific.
An easy place to reach.
A comfortable place to stay.
In its delightful situation on Monterey Bay, Del Monte provides
More to Do and More to See
THAN ANY RESORT IN THE WORLD.
Miles of perfect scenic automobile boulevards, including world famous 17 Mile Drive, through pine forest and along rocky seashore.
Magnificent 18 hole All Grass Golf Course, within five minutes walk of the hotel.
Excellent tank or surf bathing.
Deep sea salmon fishing.
Marine gardens seen through glass bottom boats.
Tennis courts, bowling, billiards.
Horseback riding, hiking, hunting.
Acres of flowers and trees, miles of graveled walks, under strictly home.
UNEQUALED CLIMATE.
Subscribe for the Del Monte Weekly ($3c per year.) A guide to things worth doing and seeing in California.
H. R. WARNER, MANAGER, Del Monte, California.

Pacific Grove Hotel
Opens June 1st, 1910
An inexpensive and homelike hotel owned and operated by the owners of Hotel Del Monte.
Situated at Pacific Grove on Monterey Bay.
Affords its guests all the privileges of Del Monte's unexcelled facilities for sports.
SAME WONDERFUL SCENERY.
SAME UNEXCELLED CLIMATE.
American plan only—Rates from $3.50 per day upward.—Reservations can be made now. Address
Manager Pacific Grove Hotel
Pacific Grove, Cal.

Where Are You Going?
For your vacation this summer? Why not take a few weeks in the picturesque part of California, in Marin, Sonoma, Lake, Mendocino and Humboldt counties, along the line of the
Northwestern Pacific Railroad
Hundreds of charming, pretty places to fish, hunt, camp, and many that would be ideal, unclaimed homes. Drop us a line and we will send you, free of charge, our annual guide.
"Vacation 1910"
You will find it invaluable in choosing your summering spot. Address
J. J. GRANT, G. P. & P. A.
Room 886, Flood Bldg., San Francisco, or call at Times Information Bureau, 531 So. Spring St., Southern Pacific Co., or Santa Fe Agent for FREE copy.

HONOLULU $80
Round trip, first-class; 5½ days from S. F. Twin screw, S. S. Sierra (12,000 tons displacement,) classed at Lloyds 100 A1, under command of Capt. H. C. Houdlette, will sail from S. F. for Honolulu, May 28, June 18, July 9 and 30. The Sierra has double bottoms, water-tight compartments, two sets triple expansion engines, bilge keels and equipped with wireless. This is the time to visit the volcano Kilauea. It is unusually active. BOOK NOW and secure best berths. Line to TAHITI and NEW ZEALAND. S. S. Mariposa and S. S. Moana of Union Line. Sailings June 25, Aug. 6, Sept. 11, Oct. 17, etc. Tahiti and back, $125, first-class. New Zealand (Wellington), R. T., $246.25, first-class.
OCEANIC S. S. CO.
672 Market St., San Francisco. A. E. Culver, Agt., 334 S. Spring St. Phone 6789, Main 3317.

Summer Naval Camp for Boys
CORONA DEL MAR BALBOA, CAL.
CREW ROWING.
Boating, swimming, fishing, tents, outfits and terms, address Manager, 200 E. ELEVENTH AVE., Los Angeles, Cal. Tel. Main 6336.

Balloon Route Excursions
One day for $1.00—161 miles for 100 cents. Through Hollywood, Soldiers' Home, Santa Monica, Ocean Park, Venice, Redondo Beach. Experienced guides. Last car leaves Hill Street Station at 9:40 a.m. daily.

SAN JACINTO HOT SPRINGS
Modern hotel and bath house. Wonderful curative hot mineral sulphur baths. Tennis courts. On the Pacific Electric line. Gen. P. Tyler, Mgr. Hdqs. or Peck-Judah Co., 553 S. Spring st.

7 Oaks and Bear Valley
the ideal mountain resorts for rest and recreation. Excellent accommodation for families. Detached cottages for rent. For rates and information address Manager, Seven Oaks, Redlands, Cal., Times Information Bureau.

(Under New Management)
Sulphur Mountain Springs
Hot and Cold Sulphur Baths. Mineral Burros, Trout Fishing, Wonderful Scenery. C. O. Eveland, late of Ozark Lodge, Hot Springs, Arkansas, has taken charge of this popular resort. Address for terms and literature, SPRINGS P. O., Ventura Co., Cal. 500 Tajo Block. Phone, Ashley, Los Angeles.

Paso Robles Hot Springs
The most attractive Hot Springs Resort in America. Luxurious Bathing Establishment. Curative Mineral Waters, Sulphur, Iron and Tonic Baths. Mammoth Cool Swimming Plunge. All Outdoor Sports. Best convenience for motorists. Two trains daily on Coast Line Southern Pacific. Reduced Rates.

Los Angeles Hotels.

Hotel Preston
Corner 9th and Los Angeles sts. Centrally located. Strictly modern equipment, single rooms; wall beds, private baths, steam heat. Reasonable rates. Special rates to permanent guests. Phone F4164.

RAILROADS.

HOT AGITATION ALARMS ROADS.

Railways Inaugurate Unique Campaign.

Want Unbiased Legislators Elected.

Urge Employees to Stand for Their Own.

[BY DIRECT WIRE TO THE TIMES.]

CHICAGO, May 30.—[Exclusive Dispatch.] Alarmed over what they believe to be persistent agitation against the interest of the common carriers, a large number of the big railway systems have decided to carry on a political campaign that is unique in railroad history. The purpose of the campaign is to try to ensure the election to State legislatures, to Congress and to State Railroad Commissions of men who will not carry on the anti-railroad propaganda.

FORSAKE THE LOBBY GAME.

Most of the railroads, bowing to public opinion, have, they claim, gone out of the lobbying business, and if its present effort is productive of wide results, the time will come when lobbying will not be necessary so far as railroad interests are concerned.

The employés' magazines, which are published by a large number of the big railroad systems, are to be made one of the principal mediums for urging the railroad men to "defend their own."

RAISE WAGE QUESTION.

The attention of the employés is called to the fact that many States are to select railroad commissioners, and the statement is made that many of the candidates are seeking the office that they may harass the railroads and use the notoriety thus obtained as a means of advancing their own political ambitions." It is then considered "every unjust burden cast upon the railway company, every reduction of its revenue and every additional tax upon its property renders the railway company less able to improve its property or advance your wages. It is further stated that the object is to secure the election of men who will consider all railroad questions fairly and give the railroad industry the same intelligent and unbiased consideration that they would give to any other industry.

SCHENER.

TO BE A SOIL TILLERS' CUPID.

MISSOURI OFFICIAL OPENS A MATRIMONIAL BUREAU.

His Plan Is to Keep Boys and Girls on the Farms of His State and to Aid City Eligibles to Find Happy Homes in the Country—Plans Not Fully Perfected.

[BY DIRECT WIRE TO THE TIMES.]

ST. LOUIS, May 30.—[Exclusive Dispatch.] A matrimonial bureau, as an adjunct to the back-to-the-farm movement in Missouri, is to be established by John H. Curran, State Commissioner of Immigration, and will be put into operation as soon as applicants appear and announce their willingness to forsake single "cussedness."

In order to stop the rush of young people to the cities and to aid city people who wish to make homes in the country, the immigration commissioner proposes to take the role of Cupid, minus the wings, arrows and other necessary frills, and help mate the youth of this State in such a manner that the tone in both city and country will be improved. He will match country boys and girls and keep them from leaving the farm and he will assist love-lorn city dwellers to find partners in the country, on condition that they forsake the city and go to the farm to live.

While the plan as yet is not perfected, the commissioner says each applicant for assistance will be required to submit a photograph, a complete record of his or her past life, and a statement of desires and ambitions. Formal regulations will be issued later if the experiment proves to be successful.

DIVERS REACH CONCLUSION.

Are Certain Now That Submarine's Officers and Crew Were Drowned When Ships Collided.

[ASSOCIATED PRESS NIGHT REPORT.]

CALAIS (France) May 30.—Inspection by divers of the sunken submarine Pluviose, which was in a collision with the cross-channel steamer Pas de Calais last Thursday, shows conclusively that the hull of the submarine was crushed and that all of the members of the crew, which totaled twenty-seven men, were drowned.

The heavy undertow and the great depth at which the wreck lies are retarding the operations of the divers, who are only able to work two hours each tide. It has been found impossible to raise the sunken craft to the surface, so the submarine will be attached by chains to pontoons after which, at each high tide, she will be towed in nearer shore until shallow water is reached. The work of getting her in shore probably will take ten days.

HAD PULL WITH POLICE.

Fire Chief Finds That Company Foreman Was Sobering Up When Absent.

[BY DIRECT WIRE TO THE TIMES.]

SACRAMENTO, May 30.—[Exclusive Dispatch.] Fire Chief Guthrie announced today that he would file charges of drunkenness against John J. Grady, foreman of Fire Company No. 2. Grady was missing for two days last week, and forgot to supply a substitute. He has been missing before many times but has always taken care to have a substitute on duty.

Fire Chief Guthrie discovered by accident that when the foreman was missing last week he was in jail, booked on the secret slate, recovering from a spree. He was there to sober up.

But the more amazing part of the Chief's discovery was that this is just what Grady has been many times before under similar circumstances. The Police Department regarded it as part of the regular business to get Grady sober without the Chief knowing about it.

STATE SCORES.

MRS. DOXEY TURNS PALE WHEN DAMAGING TESTIMONY IS GIVEN.

Des Moines Attorney Declares She Attempted to Borrow Money from Him on Strength of Expectations of Profit at Death of Man Who Was "Dying in St. Louis"—Letters Presented.

[BY DIRECT WIRE TO THE TIMES.]

ST. LOUIS, May 30.—[Exclusive Dispatch.] When C. H. Miller of Des Moines, Iowa, formerly attorney for Mrs. Dora Erder Doxey and her husband, Dr. Loren B. Doxey, testified today that Mrs. Doxey, in letters prior to the death of William J. Erder, had declared that "a man in St. Louis" was almost dead, and she "soon would have money," Mrs. Doxey, who is on trial on the charge of murdering Erder, with poison, flinched, turned pale and averted her face.

Miller testified that the Doxeys sought to borrow money from him on the strength of their statement that a St. Louisan was expected to die and that Mrs. Doxey would get something from the estate.

Mrs. Doxey's counsel bitterly fought the introduction of Miller's testimony, asserting the letter was a confidential communication from a client to an attorney. Judge Grimm overruled the objection.

When the letter was read by Miller, Mrs. Doxey showed more agitation than she ever has shown during the trial. Cowering in her chair, biting her lips, and clinching her hands, she listened with pale face to what the prosecution regards the most damaging evidence introduced so far to prove the State's charge of conspiracy to murder Erder for his insurance money.

During the morning session the State introduced a letter alleged to have been written by Mrs. Doxey to Kate Erder. It was dated October 16, 1909, and appealed for sympathy for "the sake of Will," her unborn child.

In the letter Mrs. Doxey explained that she had kept all of Erder's life insurance for the sake of "his child."

On cross-examination it was sought by Judge Bishop to show the testimony of C. H. Miller, Mrs. Doxey's Des Moines attorney, would have been for the defense, if the defense had offered to pay him a liberal fee and general expenses.

He was asked by Bishop if he knew Mrs. Doxey was addicted to morphine at the time. General objections were entered by the State's attorneys. Bishop asked the witness what she had said about Dr. Willett, and if Dr. Willett prescribed morphine for her. He said no. All she had told him was that he was a chum of Dr. Doxey's.

HOW HER MAIL CAME.

Newton asked Miller on re-direct examination how he had addressed letters to the defendant.

He said he addressed a letter-size envelope to "Mrs. Dora E. Doxey" and enclosed this, containing the letter, in a large envelope, which he addressed to "Mrs. Dora Erder, No. 3015 Wyoming street."

He explained that Mrs. Doxey had explained to him that for personal reasons it was necessary for her to receive mail in care of an aunt.

The State announced while Miller was on the stand that Rev. Samuel Harkness, pastor of First Presbyterian Church in Columbus, of which Dr. Doxey was superintendent of the Sunday school, had arrived to testify for the State. It is not known what may be the nature of the evidence he is to offer.

It is the opinion of those who have followed the case that the letters read today constitute the hardest blow that has yet been struck the defense.

MONEY-MAKERS.

MEN WHO GROW GARDEN TRUCK WIN FORTUNE IN KLONDIKE.

[BY DIRECT WIRE TO THE TIMES.]

TACOMA (Wash.) May 30.—[Exclusive Dispatch.] A Fairbanks, Alaska, dispatch says "Strawberry" Andy Pederson has his ten-acre tract of land planted and expects to realize over $3500 this summer. Pederson was the first man in the Tanana district to cultivate strawberries.

In 1908 he realized enough to pay for his land and the labor involved. Last year Pederson, after picking his last berry, placed $3000 in the bank. This spring he enriched his soil with fish fertilizer and expects to bank not less than $3500.

At Dawson, Richard Pidduck this season will have one of the largest truck farms in the Klondike, having twenty-five acres under cultivation, principally corn, potatoes and the more delicate garden truck, peas, lettuce, radishes and celery. For two years, Pidduck has been experimenting with celery. Last year it grew until there were fifteen inches of white, juicy stalks. Besides the garden truck, Pidduck has over 3000 chickens, 200 geese and a limited number of turkeys.

On the banks of the Skagway River, a mile above Skagway, is a model farm, one of the best in Alaska. Three years ago H. D. Clark, the owner, secured a steam stump puller from the States and now he is making a fortune. The lettuce, radishes, green onions and peas raised on the farm are superior to the products shipped from Puget Sound.

Besides his farm products, Clark conducts a model dairy, having eighteen Jersey cows.

ALMA KELLNER.

(Continued from First Page.)

the scene and he declared at first that he was almost certain that the body was that of Alma Kellner.

The father of the girl was in Fehr's office when the latter received the message to go to the scene, but out of pity he said nothing to Kellner at the time. When Kellner was notified, he broke down and freely gave vent to his deep sorrow. The mother bore up more bravely.

Dr. Ellis Duncan, the Coroner, completed his examination of the remains this afternoon. This showed that an effort had been made to do away with the entire body, partly with quicklime and, it seems, by fire. All of the ribs were broken from the vertebrae. The right foot was separated from the body and was found in a shoe which lay alongside. The left foot was missing. Nothing was found of it. The lower bones of the right leg were broken about half way down from the knee, but both thigh bones were intact. The back of the head was missing entirely. The body was in such a frightful condition that the Coroner was unable to determine what was due to decay and what was the work of the murderer. The body was nude with the exception of the shoes.

Detectives are detaining Wendling's wife who has confessed that she had washed the clothes of a child without knowing who the child was several months ago.

The detectives believe the girl was murdered in the vicinity of the school and after attempts had been made to burn the body it was surreptitiously buried in the subcellar and quicklime used to disintegrate the flesh. It appears that the attempt to burn the body, if such was made, was interrupted or the perpetrator of the crime changed his mind regarding its disposition.

BELIEVES STAINS ON CLOTHES ARE BLOOD.

[ASSOCIATED PRESS NIGHT REPORT.]

LOUISVILLE (Ky.) May 30.—The discovery of the mutilated and decomposed body of Alma Kellner in an old cistern under a parish house of St. John's Catholic Church today, solved part of the mystery surrounding her disappearance.

Alma was the eight-year-old daughter of Fred L. Kellner and since her disappearance on December 3 last, Frank Fehr, a millionaire brewer, her uncle, has spared neither time nor money in the search for her. He positively identified the body today.

The body was found only a few yards from the entrance to St. John's Church, where Alma had gone to attend service the morning of her disappearance.

POLICE SEEK JANITOR.

The police are looking for Joseph Wendling, former janitor at St. John's Church, who since January 14, a little more than a month after the disappearance of the girl, has been missing.

Mrs. Lena Wendling, wife of the missing man, and housekeeper for Father Schuhman, pastor of St. John's, is under surveillance.

In a sworn statement, made before Capt. Carney, chief of detectives, this afternoon, Mrs. Wendling admitted washing muddy clothes for her husband shortly after the disappearance of the Kellner girl. The detectives examined these clothes—trousers, shirt and hat—and declare there are still blood stains on them.

A little more than a year ago, according to police records, Wendling was arrested and fined because of improper conduct with a young girl, whom he accosted on the street.

Neither parent of Alma has yet seen the child's body. Both are prostrated. Mr. Fehr, the uncle, is positive of his identification through the comparison of a shoe found on the body with one worn by Alma before her disappearance. Other means of identification at this time seem impossible because of the lack of clothing found with the body and its horrible mutilation and decomposition.

The discovery of the body was a mere accident. Saturday the janitor at St. John's Church told Father Schuhman that water was collecting under one of the parish buildings. Plumbers began to pump out the water. Their work was resumed this morning. After pumping only a short time the water began to smell badly and a few minutes later a slime-covered object was discovered. A child's foot, with shoe and stocking on, appeared. The police and coroner were notified immediately by Father Snuhman.

After working five hours over the fragments of the body, Coroner Duncan said the top and left side of the skull and part of the right leg and foot were missing. All the ribs on the left side were broken.

PARTIALLY BURNED.

"It appears the body was partially burned," said the coroner, "and I believe quicklime was used to aid in destroying the body, but further examination alone will develop these facts."

Father Schuhman said he could remember nothing suspicious in Wendling's actions after the disappearance of Alma Kellner.

"Wendling left the church without saying he was going to quit, and he said nothing to his wife. I thought at the time that possibly the fact that his wife was much older than he caused him to leave. He often talked of returning to his old home in France, but his wife wrote his parents and they have heard nothing of him."

Wendling is described by the detectives as being 27 years old, about 5 feet 10 inches in height, weight about 160 pounds, has a small black moustache and dark hair and eyes. Mrs. Wendling is 42. Wendling's parents live at Genlis, Cote d'Or, France.

According to the wife, Wendling was a deserter from the French army.

Many Young Men

We have discovered that many young men desire very much to have a bank account but hesitate to start one on account of having only a small amount to begin with. There is no need of any one hesitating about starting an account with us, no matter how small. The account is welcome here, and you will find it will pay you to start one and to establish a connection with this strong financial institution.

We Pay 4 Per Cent. On Term Savings Accounts

Interest computed semi-annually. Your principal is absolutely safe.

3 Per Cent. Special Ordinary Checking Accounts

Our SPECIAL" (ordinary) savings and checking account is very convenient for those who desire to check against it. This account bears interest at the rate of 3 per cent. per annum on the minimum monthly balance, provided the balance is $300 or more, and interest is computed on the first of each month. The best bank you can select for a depository is the conservative one with large capital and resources, and whose directors are careful, successful business men.

Capital Paid Up	$1,000,000.00
Surplus and Profits	205,000.00
Deposits	5,000,000.00
Total Resources	6,200,000.00

OFFICERS AND DIRECTORS:

W. JARVIS BARLOW, Physician.
C. A. CANFIELD, Oil Capitalist.
J. A. GRAVES, Vice President, Vice-Pres. Farmers' & Merchants' Nat. Bank.
ISAIAS W. HELLMAN, President, President Wells-Fargo Nat. Bank, S. F. President Union Trust Co., S. F. President Farmers' & Merchants' Nat. Bank. President United States Nat. Bank.
I. W. HELLMAN, JR., Vice President, Vice-Pres. Union Trust Co., S. F. Vice-Pres. Farmers' & Merchants' Nat. Bank.
W. G. KERCKHOFF, President Pacific Light and Power Co.
PHILIP KITCHIN, Cashier.
JOSEPH KURTZ, Physician.
CARL LEONARDT, Contractor.
J. W. McKINLEY, Attorney-at-Law.
I. B. NEWTON, Manager Harper & Reynolds.
H. F. STEWART, Vice-President.
EDWARD STRASBURG, Oil Operator.
J. B. VAN NUYS, General Manager Los Angeles Farming & Milling Co.
E. A. BRYANT, Physician.
R. H. LACY, Secretary Lacy Manufacturing Co.

The Southern Trust Co.

Savings Bank Commercial Bank
Trust Department
114 West Fourth Street
The "Wall Street" of Los Angeles

4%

SHE'S THE "GIRL IN LAVENDER."

San Francisco Woman Crook Identified as Female Sentenced from Los Angeles for Forgery.

[BY DIRECT WIRE TO THE TIMES.]

SAN FRANCISCO, May 30.—[Exclusive Dispatch.] With the arrest of Dorothy Rheinchild at the St. Francis Hotel, detectives assert they have captured one of the most daring female crooks who ever operated on this Coast.

Detective Sergeants Wrenn and Dinan, with officials of the Bureau of Identification, declared that she was none other than the notorious Dorothy Gorham, the "girl in lavender," with half a dozen aliases, who operated extensively in San Francisco and other cities before the fire.

When released on bonds last Saturday it was with the understanding that she would appear in the Police Court tomorrow morning for trial. The only charge against her now is that of defrauding an automobile driver of a small sum.

It is said that serious charges were withheld in order to shield the man whose wife she claimed to be, while at the hotel.

As Dorothy Gorham she was sentenced from Los Angeles to San Quentin for forgery and served eighteen months. On her release she was married to Dr. J. R. Rheinchild of Los Angeles, who hoped to reform her. Failing, he procured a divorce.

TIRED OF COMETS

Got up early and stayed up late to see it? Want to change the subject? All right. Let's talk about clothes. Have you seen the new browns and tans we're showing? They're colorings and weaves that other tailors won't have before winter. And here they're made right and priced right.

Suits to order $20 to $50

A. K. BRAUER,
SUCCESSOR TO
BRAUER & KROHN
"TAILORS TO MEN WHO KNOW"
128-130 S. SPRING.
COR. FIFTH & SPRING
114½ S. MAIN ST.

Ivers & Pond and Pease Pianos
Holmes Music Co. 118 SOUTH SPRING ST

FRESH AT NIGHT

If One Uses the Right Kind of Food.

If by proper selection of food one can feel strong and fresh at the end of a day's work, it is worth while to know the kind of food that will produce this result.

A school teacher out in Kansas says in this connection:

"I commenced the use of Grape-Nuts food five months ago. At that time my health was so poor that I thought I would have to give up my work altogether. I was rapidly losing in weight, had little appetite, was nervous and sleepless, and experienced, almost constantly, a feeling of exhaustion.

"I tried various remedies without good results; then I determined to give particular attention to my food, and have learned something of the properties of Grape-Nuts for rebuilding the brain and nerves.

"I commenced using Grape-Nuts and have since made a constant and rapid improvement in health, in spite of the fact that all this time I have been engaged in the most strenuous and exacting work.

"I have gained twelve pounds in weight and have a good appetite, my nerves are steady and I sleep sound. I have such strength and reserve force that I feel almost as strong and fresh at the close of a day's work as at the beginning.

"Before using Grape-Nuts I was troubled much with weak eyes, but as my vitality increased the eyes became stronger.

"I never heard of food as nutritious and economical as Grape-Nuts."

Read the little book, "The Road to Wellville," in pkgs. "There's a Reason."

Ever read the above letter? A new one appears from time to time. They are genuine, true, and full of human interest.

Don't Fool With Imitations of Cottolene

You can absolutely rely upon the purity and cleanliness of *Cottolene;* you can never tell about the imitations.

Cottolene is a vegetable product — made from pure, refined cotton-seed oil.

Cottolene is packed in air-tight, friction-cover pails — never sold in bulk — to preserve its freshness and prevent contamination; imitations are either sold in bulk, or packed in ordinary, removable-cover tins, which offer but little protection from dirt, dust and contamination.

Cottolene is guaranteed to be fresh and satisfactory, or your grocer will refund your money; imitations, being of inferior quality and insufficiently protected, would find such a method too expensive.

Cottolene is the one dependable frying and shortening medium, and its use means healthy food and economy.

Take no substitute for *Cottolene.*

From Cottonfield to Kitchen — Human Hands Never Touch the Oil From Which Cottolene is Made

THE N. K. FAIRBANK COMPANY, San Francisco

"Nature's Gift from the Sunny South"

Pig 'n Whistle
Trade mark Registered
It is a Treat to meet and eat at the
Pig & Whistle
224 So. Broadway

Danger Ahead
It's only a little more than a short month to July 4th, the day of oratory, accidents and FIRE. And your heirlooms should be guarded in advance by taking them out of the house and placing them in safe deposit vaults. Ours are modern, convenient and you can rent boxes here for as little as $2 a year.
MERCHANTS BANK AND TRUST CO.
207-9-11 So. B'WAY

MEN

Cure yourselves at home by using ELECTRO-THERMO DILATORS, which combine electricity and dilatation and are a positive cure for Piles, Hemorrhoids, Constipation, Indigestion, Rheumatism, Nervousness and many complicated ailments. If you want to get well, try these appliances and convince yourself of their merits. Sold under a positive guarantee. Call at our office and examine these appliances. Consultation strictly confidential. If you cannot call, write for free booklet. ELECTRO-SURGICAL APPLIANCE CO., Rooms 406-407 L. W. Hellman Bldg., 411 S. Main St., Los Angeles, Cal.

The Best Clothes—The Fairest Prices.
Shields & Orr
TAILORS
201-205 Delta Building,
426 South Spring Street.

You Can Always Buy Better Piano for Less at
Fitzgerald's
523 South Broadway

UNIQUE
Cloak and Suit House
235 South Broadway

R. D. Bronson Desk Co.
We are continually securing additions to our stock of high-grade desks and office furniture in our new location,
321-323-325 WEST 4TH ST.

SPORTING NEWS, LOCAL AND TELEGRAPHIC.

GARRISON FINISH.

OAKS WIELD HEAVY STICK.

Hooligans Lead Until Ninth When Luck Changes.

"Brack" Tries to Save Game, But Is Murdered

Brilliant Fielding Delights Holiday Crowd.

Oakland, 6; Vernon, 2.

After drawing goose eggs for eight consecutive innings at Chutes Park yesterday afternoon, the Oakland Commuters filled the bases in the ninth period off Willett and then drove two men across the plate, after Brackenridge had been sent into the Vernon box, tying the score.

In the tenth the visitors landed on Brackenridge with both feet and stowed away the game in the icebox. It was a hard game for the Hooligans to lose as up to the end of the eighth reason they had it on the Commuters a mile.

When Willett was taken from the box in the ninth inning the Oaklanders had not got a man home and had registered seven hits. If he had been left in the box he undoubtedly would have done no worse than did Brackenridge, although Hogan was justified in making the change. In the sixth and seventh innings the visitors had found Willett for safe bingles and in the eighth added two hits. So when in the ninth, after Maggert har singled and Mitze and Lively had received free transportation with only one man down, Hap thought a change in the box was necessary in order to preserve the small margin of two runs that the Vernonites had acquired.

But Brackenridge proved easy meat for the Commuters. On the whole, Willett had held them safe and the scattered hitting, together with some bone-headed base running, gave the Hooligans a strong look-in for the game. The fans saw nothing to it but Vernon, after the third inning, when they scored their first run, and when another tally was registered in the eighth everything but the shouting seemed to be over.

WELL PLEASED.

Nearly 5000 fans saw the contest, and they got their money's worth, even if the ending was unsatisfactory, for some of the best fielding stunts of the gave the large crowd numerous opportunities for howling. Several enthusiastic rooters were equipped with cowbells and rattlers, which were worked overtime.

Cutshaw made a seemingly impossible gobble of Carlisle's liner in the sixth inning. The drive was headed for right field on a line about eight feet from the ground. Cutshaw made a jump for the ball and gathered it in with his gloved hand.

In the fourth inning, with W. Hogan on third base and one out, Wolverton swatted a long fly to Carlisle, who made a perfect throw to the plate, the ball beating the runner by a foot. Coy made a fine running catch of Cutshaw's fly in the first inning.

With the exception of one error by Willett, both teams played faultless ball. The Vernon infield handled everything without a mishap, and although the visitors showed up as well in the error column they did not have the difficult chances to handle or the tight places to pull out of that the Hooligans had. Lindsay and R. Brashear had a busy day about second base. Brashear robbed Mitze of a hit in the second inning by making a quick jump for a hard-hit fly. Lindsay covered all kinds of territory and nothing got through him.

WILLETT'S WILD THROW.

Both teams put plenty of "pep" into their playing. In the opening innings the batsmen went down almost in one, two, three order, although in the first W. Hogan got a life by dumping a short hit into right field and later going to second on Willett's wild throw, the only error of the game.

In the third inning Vernon broke into the run column and the fans came through with some real Wild West howling. Fisher opened the period by reaching first on a third strike that went through Mitze. Brown placed a hog-tied the game when Thomas scored on Cutshaw's hit that forced Moser at second. Cutshaw was caught off first base and run down, bringing the swat-fest to an end.

The Vernonites never had a look-in in their half of the tenth, Fisher fanning and Lindsay and Brown succumbing on easy chances. The score:

VERNON.

	A.	B.	R.	B.	H.	S.	B.	P.	O.	A.	E.
Carlisle, lf	3	0	0	1	3	1	0				
Burrell, 2b	4	0	2	0	0	2	0				
Martinke, rf	4	0	0	0	0	3	0				
R. Brashear, gb	4	0	0	0	0	5	0				
Coy, cf	4	0	1	0	0	4	0				
Lindsay, ss	4	0	0	0	0	3	4	0			
Fisher, 1b	3	0	1	0	0	9	1	1			
Brown, c	3	0	0	0	0	7	1	0			
Willett, p	3	0	1	0	0	0	3	1			
Brackenridge, p	0	0	0	0	0	0	1	0			
Totals	31	2	4	1	3	30	13	1			

OAKLAND.

	A.	B.	R.	B.	H.	S.	B.	P.	O.	A.	E.
Cutshaw, 2b	6	0	2	0	0	4	3	0			
Wares, ss	5	0	1	0	0	1	3	0			
W. Hogan, cf	4	0	2	0	0	3	0	0			
Cameron, lb	5	0	2	0	0	14	1	0			
Wolverton, 3b	6	1	1	0	0	1	3	0			
Swander, rf	5	1	1	0	0	1	0	0			
Maggert, lf	2	0	1	0	0	0	0	0			
Mitze, c	3	1	0	0	0	4	2	0			
Thomas, c	1	0	0	0	0	3	0	0			
Lively, p	3	1	0	0	0	0	1	0			
Moser, p	0	0	0	0	0	0	0	0			
Christian, lf	1	1	1	0	0	1	0	0			
Totals	40	5	13	0	0	30	13	0			

SCORE BY INNINGS.

Vernon	0	0	1	0	0	0	1	0	0	—2
Base hits	1	0	0	1	0	1	0	1	0	—4
Oakland	0	0	0	0	0	0	0	0	2	—4
Base hits	1	1	0	1	0	1	1	2	4	—13

SUMMARY.

Hits made—Off Lively, 4 in 8 innings; off Willett, 5 in 1-3 innings.

Two-base hits—Cutshaw, 2; Cameron, Wolverton, Thomas.

Sacrifice hits—Brown, 2.

Bases on balls—Off Lively, 2; off Willett, 5; off Brackenridge, 1.

Struck out—By Lively, 4; by Moser, 2; by Willett, 4.

Double plays—R. Brashear to Fisher, Carlisle to Brown; R. Brashear to Fisher to Lindsay to Fisher, Mitze to Cameron.

Wild pitch—Brackenridge.

Passed balls—Mitze, 2.

Time of game—2h. 25m.

Umpires—Finney and Hildebrand.

New Star Players of the Oakland Pacific Coast Baseball Team,

who have electrified the circuit in the last two or three weeks by playing such good ball that the club is conceded a chance to land in the first division eventually.

THAT AWFUL NINTH.

When Oakland came to bat at the beginning of the ninth, it looked as though the chances of their winning were nil. The visitors had been blanked in the preceding innings and the Hooligans had two tallies to their credit. Swander, the first man up, singled to left and then Willett grew wild, walking Mitze and Lively, and filling the bases. Christian, Thomas and Harkins replaced the runners on the bags. The Hooligans showed signs of being rattled and Hogan took Willett off the mound and sent up Brackenridge.

Cutshaw, the first Commuter to face Brackenridge, hit to the pitcher, who threw out Christian at the plate. Brown tried to get Cutshaw at first, but the "ump" declared him safe. Wares drove out a hard ball which Lindsay was only able to touch with his glove and Thomas and Harkins sprinted across the plate.

With the score tied, the Hooligans went in to win the game, but Wolverton replaced Lively with Moser and the Vernonites were helpless.

In the tenth Oakland started right in to finish what they had begun in the ninth inning. Cameron flew out to Carlisle and Wolverton followed with a double to center field. Swander singled to left and Maggert placed the ball just out of Carlisle's reach, the Oakland captain scoring. Thomas hit for two bases sending in Swander and Maggert. Thomas then sprinted to third on a wild pitch and Moser was released to first.

It was evident that the Hooligans' edge toward the exits. But Maggert

MORNING GAME.

TWO LONG HITS CLEAR FENCES.

BRASHEAR AND MAGGERT DRIVE OUT HOME RUNS.

Slats Nelson Bumped by Vernon While Whitey Hensling Tightens Up After the Fourth Inning—Series of Accidents to Players and Umpire Startle Fans.

Vernon, 5; Oakland, 2.

The Vernon and Oakland ball teams started yesterday to celebrate the holiday with what might be called a hospital game for three players and Umpire Hildebrand were temporarily knocked out Pitcher Hensling of Vernon was hit in the groin by a pitched ball in the fourth inning; Third baseman Wolverton of Oakland got a hard punch in the stomach from a grounder in the sixth; and Umpire Hildebrand was hit on the right foot by a foul tip from Kit Brashear's bat in the eight; and Slats Nelson fell down in fielding a ball at first base and was dopey for a time.

The players recovered in a few minutes and pluckily resumed play but Hilde's pet corn had been too painfully insulted and he quit the game. As there was but one half of an inning to play this withdrawal made no difference.

Aside from these accidents the fans saw two home runs, one clearing the left and the other the center fence, and some fielding worth looking at. Slats Nelson heaved for Oakland but didn't have anything on the ball but a picture of his own long legs. He was punched hard at times and particularly in the third inning the Vernons made enough runs to win the game, peeling off three singles and a double. In the next inning Roy Brashear smacked the ball over the left fence for a home run, and in the eighth the locals made another useless run off three successive singles just to show that it was easy.

Little Whitey Hensling was in excellent form and was never in any danger, for he held the Oaks to four hits in different innings. Carl Maggert hit his homer over the fence from about the first ball pitched him in the third inning, but this only seemed to make Hensling tighter than ever and the further he went the better he became.

One of the fine fielding stunts of the game was furnished by Maggert, who grabbed Kit Brashear's fly against the left fence in his left hand in the sixth inning. Roy Brashear made a beautiful assist to first of Swander's hard grounder to right field in the seventh inning and in the sixth Wares made a high class left-handed grab of Coy's grounder through short and threw the runner out at first. Vernon won easily on account of the ease with which Nelson was hit at times.

After Maggert's homer in the third Bill Hogan was safe at first in the fourth when Roy Brashear juggled his grounder. He advanced to second on Wolverton's out and scored on Swanders' hit to center.

In the third for Vernon Kit Brashear singled to left and Hap Hogan to center. Hensling flew to center and Hap Hogan was forced at second by Carlisle's grounder to Cameron, Carlisle stole second and both he and Kit Brashear scored on Burrell's double to center. Martinke beat out a bouncing hit toward first base and Nelson in fielding the ball fell down and Burrell scored on the error.

In the fourth came Roy Brashear's homer over the left fence and in the eighth inning with two out the final run was scored on singles by Roy Brashear and Coy.

The score:

OAKLAND.

	A.	B.	R.	B.	H.	P.	O.	A.	E.
Cutshaw, 2b	4	0	0	1	1	2	0		
Wares, ss	4	0	0	0	1	2	0		
W. Hogan, cf	4	1	1	1	0	2	0		
Cameron, lb	4	0	1	1	0	9	0		
Wolverton, 3b	3	0	0	0	0	2	2		
Swander, rf	4	0	1	1	0	2	0		
Maggert, lf	3	1	1	0	0	2	0		
Mitze, c	3	0	0	0	0	5	1		
Nelson, p	2	0	0	0	0	1	1		
Totals	31	2	4	4	2	27	12	1	

VERNON.

	A.	B.	R.	B.	H.	P.	O.	A.	E.
Carlisle, lf	4	1	1	1	0	1	0		
Burrell, 2b	4	1	1	1	0	4	1		
Martinke, rf	4	0	1	1	0	0	0		
R. Brashear, 2b	3	1	1	1	0	1	2		
Coy, cf	3	0	1	1	0	2	0		
Lindsay, ss	3	0	1	1	0	2	2		
N. Brashear, lb	3	1	1	1	0	10	1	0	
H. Hogan, c	3	0	0	0	0	7	1	0	
Hensling, p	3	0	0	1	1	0	2	0	
Totals	30	4	6	7	1	27	14	1	

SCORE BY INNINGS

Vernon	1	2	3	4	5	6	7	8	9	
Base hits	0	0	3	1	1	0	0	2	0	—5
Oakland	0	1	4	0	1	1	0	0	0	—10
Base hits	0	0	1	1	0	0	0	0	0	—2
	0	1	1	0	0	0	0	0	1	—4
	0	0	1	1	0	0	0	0	0	—2

SUMMARY.

Home runs—Maggert, R. Brashear.

Two-base hit—Burrell.

Sacrifice hits—Lindsay, Nelson.

Stolen base—Carlisle.

Bases on balls—Off Nelson, 1.

Struck out—By Nelson, 1; by Hensling, 4.

Hit by pitched ball—Hensling, Wolverton.

Time of game—1h. 35m.

Umpires—Hildebrand and Finney.

NEW TRACK RECORD.

J. H. REED MUCH THE BEST.

[ASSOCIATED PRESS NIGHT REPORT.]

LOUISVILLE, May 30.—The running of the Decoration Day handicap in the fourth race was of gilt edge order. J. H. Reed wore down King's Daughter and, entering the stretch, drew away to win from Hanbridge and Pinkola in the order named.

The race was run in 1:39 4-5, thus establishing a new track record for the distance of one mile and 20 yards. Results:

Four and one-half furlongs: County Tax, won; Bad News, II, second; Ilma, third; time, :55.

Five and one-half furlongs: Hand Searetta, won; Bendouble, second; Berwick, third; time, 1:05 2-5.

Mile: Alice George, won; Pirate Diana, second; Alice Baird, third; time, 1:40 1-5.

Mile and twenty yards: J. H. Reed, won; Hanbridge, second; Pinkola third; time, 1:39 4-5.

Four and one-half furlongs: Southern Light, won; Rue, second; Ella Bryson third; time, :54 3-4.

Mile and a sixteenth: Alma Boy, won; Camel, second; Edwin L. third; time, 1:47 2-5.

SCHNEIDER WINS MEDAL.

Golfers Turn in Good Cards for Handicap Tournament at Los Angeles Country Club.

George H. Schneider carried off first honors in the thirty-six-hole handicap medal play at the Los Angeles Country Club yesterday. Twenty-five golfers participated in the tourney, the programme being arranged so that the players in two eighteen-hole match play events against bogey had their performances credited to them in the medal play.

The scores of the best players in the eighteen-hole event in the morning, follow: William Frederickson, 4 up, handicap 1, 3 up; George H. Schneider, 1 up, handicap 1, 2 up; L. L. Elliott, 4 down, handicap 5, 1 up.

Second eighteen-hole event: George H. Schneider, 1 down, handicap 6, 5 up; M. Macbeth, 2 down, handicap 1, 3 up; William Frederickson, 3 up, handicap 1, 2 up; A. J. Walters, 5 down, handicap 6, 1 up; Albert Cretcher, 4 down, handicap 5, 1 up.

Medal play:

	Gross.	Handicap.	Net.
G. H. Schneider	66	1	65
Wm. Frederickson	64	2	66
L. L. Elliott	75	5	70
A. J. Walters	77	6	71
F. M. Coffin	75	4	71

Preparing for Tourney.

Followers of lawn tennis are impatiently awaiting the national clay court championship meet which is to be held on the courts of the Kansas City club. The figure which westerners are to cut in lawn tennis promises to set a new standard for the game. The westerners declare that the Kansas City meet will far outshine that at Newport this summer. William A. Larned the national champion in singles, and Fredireck B. Alexander and Harold H. Hackett, the doubles holders, seem to be in for the trial of their lives. The hope is that a younger American will save the title from for-

Licensed Motor Car Dealers' Association

Apperson and Reo — LEON T. SHETTLER, 633 S. Grand Ave. Main 7034 Home

Autocar — M. S. BULKLEY & CO., 1810-12 S. Grand Ave. Home 22299

Buick — HOWARD AUTO COMPANY, 1144 South Olive St. Main 6777

Cadillac — DON LEE, 1218 South Main St. Main 8440 Home F3170

Columbia — BIRELEY & YOUNG, 1231 South Main St. Bdwy. 3475. Home F1675

Detroit & Columbus — ELECTRICS. Cal. Electric Garage Co. 12th and Olive Sts., Los Angeles. 100 E. Union St., Pasadena. Bdwy. 2578 F2377

Elmore and Stearns — ELMORE MOTOR CAR COMPANY, 742 South Olive St. Bdwy. 3834 Home F4251

Franklin — R. C. HAMLIN, Twelfth and Olive Sts. Main 404 Home F1231

Glide — SHAFER-GOODE MOTOR CO., N. W. Cor. 10th and Olive. Bdwy. 1231. F2071

Jackson — CHARLES H. THOMPSON, 1012-14 South Main St. Bdwy. 1947 Home F1231

Knox — HERBERT T. BROWN MOTOR CO. 1136 South Main St. Main 7853 Home F1567

Locomobile — Los Angeles Motor Car Co., Pico and Hill Sts. Main 2514 Home 2561

Lozier — NASH & FENIMORE, Tenth and Olive Sts. Bdwy. 1784 Home F4172

Maxwell — MAXWELL-BRISCOE-LOS ANGELES CO., 1321 South Main St. Bdwy. 4089 Home 2591

Mercer — MERCER AUTO COMPANY, 318 W. Tenth St. Home F3840

Mitchell — GREER-ROBBINS COMPANY, 1501 South Main St. Bdwy. 5410 Home 2307

Matheson-Overland — Renton Motor Car Co., 1230 South Main St. Main 1068 Home 1078

Oldsmobile — Rapid Power Wagon—Cartercar. WOOLWINE MOTOR CAR CO. 1122-26 So. Olive St. Bdwy. 4792 Home F1317

Packard-Chalmers — HUDSON. WESTERN MOTOR CAR CO. 727 S. Olive St. Main 3196 Home 1078

Palmer-Singer & Simplex — Golden State Garage, 2122 W. Pico St. Phones—23587, West 462.

Peerless — EVERITT 30. H. O. HARRISON COMPANY, 1214 South Main St. Bdwy. 4253 Home F1611

Pierce-Arrow — W. E. BUSH, 1227-9 South Main St. Bdwy. 4961 Home 2118

Pope-Hartford — Wm. R. Ruess Automobile Co. 1028 South Main St. Main 7279 Home F1611

Premier — PREMIER MOTOR CAR CO., 1127 S. Olive St. Main 879

Pullman — MILLER & WILLIAMS, 1140 South Olive St. Bdwy. 2907 Home F2111

Regal-Corbin — BIG FOUR AUTOMOBILE COMPANY, 1017-19 South Olive St. Home F2533

Stevens Duryea — Eastern Motor Car Co., 825-827 South Olive St. Main 2965 Home 2965

Stoddard-Dayton — BAKER ELECTRIC. STODDARD-DAYTON MOTOR CO. 10th and Olive Sts. Bdwy. 2963 Home 2963

Studebaker — E. M. F. 30, FLANDERS 20. LORD MOTOR CAR CO., 1032 South Olive St. Main 8479 Home 1067

Thomas & Moline — Wilson & Buffington, 842 South Olive St. Main 2191 Home 2191

Winton — W. D. HOWARD MOTOR CAR CO., 1238 S. Flower St. Bdwy. 4180 Home 1067

BISHOP'S COCOA & GROUND CHOCOLATE

DISTINCTLY DIFFERENT IS Creme Innovation

Contains no chalk or powder. Is free from all mineral substances. Contains no clogging poison. Is not greasy and is perfectly harmless. It can be used on the delicate infant. Will positively not promote hair growth. 50c all Druggists.

The Bootery — SMART SHOES FOR WOMEN, 432 Broadway

1910—[PART I]
...r Dealers'
...on
...N T. SHETTLER, ...33 S. Grand Ave. Home 10167
...LEY & CO., ...Grand Ave. ...22299
...D COMPANY, ...Olive St.
...LEE, ...n Main St. Home F8110
...Y & YOUNG, ...uth Main St. Home F1476
ELECTRICS. ...Cal. Electric Garage Co. ...and Olive Sts., Los Angeles. ...0 E. Union St., Pasadena. ...y. 2578 F3377
...ELMORE MOTOR CAR COMPANY 742 South Olive St. ...y. 3834 Home F4206
...AMLIN, ...Olive Sts. Home F1735
...MOTOR CO., ...and Olive. F2578
...THOMPSON, ...th Main St. Home F6396
...WN MOTOR CO. ...Main St. Home F5647
...s Motor Car Co., ...nd Hill Sts. Home 24664
...NIMORE, ...Olive Sts. Home F4762
...ISCOE-LOS AN... ...21 South Main St. Home 25764
...O COMPANY, ...Tenth St. F3840
...INS COMPANY, ...h Main St. Home 22813
...enton Motor Car Co., ...230 South Main St. ...n 1066 Home 10791
...Wagon—Cartercar. ...E MOTOR CAR CO. ...So. Olive St. Home F8314
HUDSON ...STERN MOTOR CAR CO. 727 S. Olive St. ...n 3196 Home 10781
...olex Golden State Garage. 2122 W. Pico St. Phones—23557, West 482.
...SON COMPANY, ...th Main St. Home F4665
...V. E. BUSH, ...9 South Main St. Home 21183
...Ruess Automobile Co. ...South Main St. Home F8888
...OTOR CAR CO., ...Olive St. ...in 679
...WILLIAMS, ...th Olive St. Home F2042
...OUR AUTOMOBILE COMPANY ...-19 South Olive St. Home F2533
...ern Motor Car Co., ...27 South Olive St. Home F2666
...BAKER ELECTRIC. ...ARD-DAYTON MOTOR CO., 10th and Olive Sts. ...63 Home 10657
...ERS 20. ...MOTOR CAR CO., ...South Olive St. Home 10946
...Wilson & Buffington, ...342 South Olive St. ...2191 Home 10807
...MOTOR CAR CO., ...Flower St. Home F8866
...ND CHOCOLATE
...nnovation
...al substances. Contains no ... It can be used on the ... 50c all Druggists.
...T SHOES FOR WOMEN ...432 Broadway

HARD LUCK.

ANGELS TWICE COUNTED OUT.

Snappy Fielding Lands Home Team on Top.

Seals Have One-Run Margin in Both Games.

Northern Pitchers Effective in Tight Places.

[BY DIRECT WIRE TO THE TIMES.]

SAN FRANCISCO, May 30.—[Exclusive Dispatch.] The Seals turned the tables on the Southerners in the double-header today thereby taking the series, 5 to 4. Both games called out big crowds and they were treated to real baseball. San Francisco won by scores of 5 to 4 and 2 to 1, but it required every bit of their cleverness and speed to turn the trick.

In the morning game the Seals won their victory in one inning, the third, when five hits and some mistakes netted them five runs. Los Angeles put two across in the first inning on home runs by Daley and Howard and began to creep up with a tally in the fifth and another in the sixth. To stop this dangerous advance, Willis was relieved by Henley and the long slim one effectually closed the gate, shutting out the visitors in the last three innings.

Miller worked for San Francisco against Tozer of Los Angeles, in the afternoon. Miller succeeded in holding the hits down to six and kept them pretty well scattered, but he was wild and kept the crowd on the anxious seat by his tendency to issue passes. In all he walked six men and it was only his good luck which prevented some from resulting disastrously.

On the other hand Tozer was remarkably steady, especially when his performance of last Friday is recalled. He only walked one man and his underhand ball was working smoothly.

The fact that the Seals found him for nine hits is pretty good evidence they are profiting from their recent batting practices. Bodie did the right thing by hitting over the fence for the tying run in the fifth and hits by Melchoir and Tennant brought the winning tally across in the eighth.

Los Angeles was right on the job in the first period, Daley making a single, going to second on a sacrifice and stealing third. He might have scored, too, but a squeeze went wrong and he was an easy out.

In the third, the Angels again were dangerous after two had struck out. Daley walked, Bernard hit and Howard walked. Dillon grounded out, however, and that saved the day. Along in the fourth, the Angels made their first run. Murphy beat out an infield hit, went to third on Roth's single, and was squeezed home by Delmas. The Seals did a snappy piece of work right here, putting out both Roth and Delmas as the score was made.

In the fifth Bodie tied up this score by his home run and in the eighth Mohler walked, went to third on Melchoir's nice hit, and scored on Tennant's single.

Scores:

Morning game:

LOS ANGELES.

	A.B.	R.	B.H.	S.B.	P.O.	A.	E.
Daley, cf	5	1	2	1	1	0	0
Bernard, rf	5	1	1	0	1	0	0
Howard, 2b	4	1	1	0	3	4	0
Dillon, 1b	4	0	1	1	12	0	0
Murphy, lf	4	0	2	0	2	0	0
Roth, 3b	4	0	0	0	0	4	0
Delmas, ss	4	0	0	0	2	1	0
[illegible]	3	0	0	0	1	2	0
[illegible]	2	0	1	0	0	3	1
[illegible], p	1	0	1	0	0	1	0
[illegible]	0	0	0	0	2	0	0
Totals	36	4	9	2	13	11	1

SAN FRANCISCO.

	A.B.	R.	B.H.	S.B.	P.O.	A.	E.
Vitt, 3b	3	1	0	0	0	2	0
Mohler, 2b	4	0	1	0	3	3	0
Melchoir, rf	4	1	1	0	1	0	0
Tennant, 1b	4	1	1	0	8	0	1
Williams, c	4	0	2	0	1	0	1
Lewis, cf	4	0	0	0	1	0	0
Bodie, lf	4	1	1	0	2	0	0
McArdle, ss	4	1	1	0	1	5	0
Willis, p	1	0	1	0	0	3	1
Henley, p	1	0	0	0	0	0	0
Totals	33	5	8	0	18	10	3

BY INNINGS.

	1	2	3	4	5	6	7	8	9	
Los Angeles	2	0	0	0	1	1	0	0	0	—4
Hits	3	2	1	0	2	1	0	0	0	—9
San Francisco	0	0	5	0	0	0	0	0	x	—5
Hits	1	0	5	0	0	0	2	0	x	—10

SUMMARY.

Four runs, 9 hits off Willis.
Home runs—Daley, Howard.
Three-base hit—Bernard.
Two-base hits—McArdle, Tennant, Williams.
Sacrifice hits—Smith, Willis.
First base on called balls—Off Willis 1.
Struck out by Willis, 4; Criger, 2; Henley, 1.
Double Play—Delmas to Howard to Dillon.
Time—2h. 2m.
Umpire—McGreevy.

Afternoon game:

LOS ANGELES.

	A.B.	R.	B.H.	S.B.	P.O.	A.	E.
Daley, cf	4	1	0	1	2	0	0
Bernard, rf	3	0	1	0	4	1	0
Howard, 2b	4	0	1	1	0	4	0
Dillon, 1b	4	0	0	0	8	0	0
Murphy, lf	4	1	1	0	2	0	0
Roth, 3b	4	0	2	0	2	1	0
Delmas, ss	3	0	0	0	2	3	1
Smith, c	3	0	0	0	3	0	0
Tozer, p	3	0	0	0	1	0	0
Totals	36	1	6	3	24	9	1

SAN FRANCISCO.

	A.B.	R.	B.H.	S.B.	P.O.	A.	E.
Vitt, 3b	4	0	0	0	1	1	0
Mohler, 2b	3	1	0	0	3	4	0
Melchoir, rf	4	0	2	0	0	0	0
Tennant, 1b	4	0	2	0	7	1	0
Berry, c	4	0	0	0	8	0	0
Lewis, cf	4	0	2	1	2	0	0
Bodie, lf	4	1	1	0	0	0	0
McArdle, ss	4	0	1	0	4	2	0
Miller, p	3	0	0	0	0	3	0
Totals	30	2	9	1	27	11	0

BY INNINGS.

	1	2	3	4	5	6	7	8	9	
Los Angeles	0	0	0	1	0	0	0	0	0	—1
Base Hits	1	0	1	2	1	1	0	0	0	—6
San Francisco	0	0	0	0	1	0	0	1	x	—2
Base Hits	0	1	0	1	1	2	2	2	x	—9

SUMMARY.

Home run—Bodie.
Two-base hit—Lewis.
Sacrifice hits—Bernard, Delmas, Bodie.
First base on called balls—Off Miller, 6; Tozer, 1.
Struck out—By Miller 7.
Double plays—Tennant to McArdle to Mohler; Mohler to Tennant; Vitt to Tennant.
Time—1h. 45m.
Umpire—McGreevy.

TWO SHUT-OUTS.

HEAVY HITTING GAME.

[ASSOCIATED PRESS NIGHT REPORT.]

PORTLAND, May 30.—Portland inflicted two shut-outs on Sacramento today. The first game ended 1 to 0, and the second 9 to 0.

In the first game, Sacramento out hit the locals, but good fielding shut off any possibilities of runs.

The second game was simply a slaughter. Portland batted both Sacramento pitchers all over the lot. Score, first game:

SACRAMENTO.

	A.B.	R.	B.H.	S.B.	P.O.	A.	E.
Persons, lf	4	0	0	0	1	0	0
Darringer, 2b	3	0	1	0	1	2	0
Van Buren, cf	4	0	2	0	1	0	0
Briggs, rf	4	0	0	0	0	0	0
Danzig, 1b	4	0	1	0	11	0	0
Raymer, 3b	4	0	1	0	1	3	0
Shinn, ss	3	0	1	0	2	2	1
Spiesman, c	3	0	0	0	6	1	0
Fitzgerald, p	3	0	1	0	0	3	0
Totals	33	0	7	0	24	13	1

PORTLAND.

	A.B.	R.	B.H.	S.B.	P.O.	A.	E.
Smith, rf	4	0	1	0	1	0	0
Olsen, ss	3	0	0	1	3	4	0
Hetling, 3b	4	0	0	0	0	0	1
Fisher, c	4	0	0	0	6	2	0
Rapps, 1b	3	1	1	0	12	1	0
Casey, 2b	2	0	0	0	2	6	0
Speas, cf	2	0	1	0	2	1	0
Ryan, lf	2	0	1	0	0	0	0
Seaton, p	3	0	0	0	1	4	0
Totals	26	1	4	1	27	17	1

SCORE BY INNINGS.

	1	2	3	4	5	6	7	8	9	
Sacramento	0	0	0	0	0	0	0	0	0	—0
Base hits	1	0	0	2	0	2	1	1	0	—7
Portland	0	1	0	0	0	0	0	0	x	—1
Base hits	0	1	1	1	0	0	1	0	x	—4

SUMMARY.

Struck out—By Fitzgerald, 6; Seaton, 3.
Bases on balls—Off Fitzgerald, 2; Seaton, 2.
Sacrifice hits—Raymer, Casey, Speas, Ryan, Olsen.
Left on bases—Sacramento, 6; Portland, 8.
Time of game—1h. 35m.
Umpire—Van Haltren.

Second game:

SACRAMENTO.

	A.B.	R.	B.H.	S.B.	P.O.	A.	E.
Persons, lf	4	0	1	0	0	0	0
Darringer, 2b	3	0	1	0	0	3	0
Van Buren, cf	4	0	0	0	[illegible]	0	0
Briggs, rf	4	0	2	0	2	0	0
Danzig, 1b	4	0	0	0	9	0	0
Raymer, 3b	4	0	0	0	2	3	1
Shinn, ss	4	0	1	1	0	2	0
Spiesman, c	3	0	0	0	5	0	0
Nourse, p	0	0	0	0	0	0	1
Whalen, p	3	0	1	0	0	2	0
Totals	33	0	6	1	24	10	2

PORTLAND.

	A.B.	R.	B.H.	S.B.	P.O.	A.	E.
Smith, rf	4	3	2	2	1	0	0
Olsen, ss	4	3	2	0	1	3	0
Hetling, 3b	4	1	0	0	1	3	0
Fisher, c	4	1	2	0	3	0	0
Rapps, 1b	3	0	1	0	13	1	0
Casey, 2b	3	1	2	0	1	6	0
Speas, cf	4	0	1	0	3	0	0
Ryan, lf	4	0	1	1	4	0	0
Krapp, p	4	0	1	1	1	4	0
Murray, c	1	0	0	0	0	0	0
Totals	35	9	12	4	27	14	0

SCORE BY INNINGS.

	1	2	3	4	5	6	7	8	9	
Sacramento	0	0	0	0	0	0	0	0	0	—0
Base hits	1	1	0	1	1	1	0	1	0	—6
Portland	3	3	0	2	0	0	1	0	x	—9
Base hits	3	3	0	3	0	0	3	0	x	—12

SUMMARY.

Struck out—By Nourse, 1; Whalen, 3; Krapp, 3.
Bases on balls—Off Nourse, 1; Whalen, 1; Krapp, 1.
Two-base hits—Casey, Rapps, Briggs, 2.
Three-base hit—Fisher.
Double play—Shinn to Raymer to Danzig.
Sacrifice hit—Rapps.
Passed ball—Spiesman.
Left on bases—Sacramento, 2; Portland, 7.
Innings—Nourse, 2-3, hits 2, runs, 3.
Charge defeat to Nourse.
Time of game—1h. 30m.
Umpire—Van Haltren.

NATIONAL LEAGUE.

CHICAGO LOSES AT LAST.

[ASSOCIATED PRESS NIGHT REPORT.]

CHICAGO, May 30.—After winning eleven straight games, Chicago lost to St. Louis, 3 to 1, in the afternoon game today.

Manager Chance was out on account of a finger which was spiked by Huggins in the morning game. Chance shook up his line-up by sending in several pinch hitters, but they failed to connect. Score:

St. Louis, 3; hits, 9; errors, 1.
Chicago, 1; hits, 9; errors, 3.
Batteries—Sallee and Phelps; Pfeister and Archer.

Chicago won its eleventh straight victory by defeating St. Louis, 6 to 1, in the morning game. Score:

St. Louis, 1; hits, 7; errors, 2.
Chicago, 6; hits, 14; errors, 2.
Batteries—Lush, Reiger and Phelps; Brown and Archer.

GIANTS SQUEEZE OUT.

[ASSOCIATED PRESS NIGHT REPORT.]

PHILADELPHIA, May 30.—New York defeated Philadelphia in the afternoon game, it requiring sixteen innings to decide the issue, 4 to 3.

In the ninth inning Devore singled, stole second, and scored the tying run when Moran and Bates threw wild.

In the sixteenth Devore again led off with a single, stole second and scored on Becker's single. Score:

New York, 4; hits, 8; errors, 1.
Philadelphia, 3; hits, 10; errors, 6.
Batteries—Ames and Myers, Schlei; Ewing and Moran.

New York also defeated Philadelphia in the morning game, 2 to 1, in a great pitcher's battle, which went ten innings, between Foxen and Drucke. Score:

New York, 2; hits, 7; errors, 0.
Philadelphia, 1; hits, 5; errors, 2.
Batteries—Drucke and Meyers; Foxen and Dooin.

REVENGE ON REDS.

[ASSOCIATED PRESS NIGHT REPORT.]

PITTSBURGH, May 30.—Pittsburgh broke its losing streak today by taking both games from Cincinnati. The afternoon contest was captured, 7 to 4, in a seventh inning rally of singles, aided by Mitchell's wild throw and a base on balls. Score:

Cincinnati, 4; hits, 8; errors, 4.
Pittsburgh, 7; hits, 13; errors, 3.
Batteries—Beebe and McLean; Maddox and Gibson.

The champions on returning home today recovered from their slump and easily defeated Cincinnati, 13 to 7, in a hit-and-run game, in the morning. Score:

Cincinnati, 7; hits, 10; errors, 4.
Pittsburgh, 13; hits, 19; errors, 3.
Batteries — Spade, Anderson, and McLean; Clark, Adams and Gibson.

PLAYING THE GAME.

[ASSOCIATED PRESS NIGHT REPORT.]

BROOKLYN, May 30.—Brooklyn won the afternoon game with Boston, 3 to 1, through sensational fielding behind Rucker, in which Hummel was the star. Store:

Boston, 1; hits, 10; errors, 2.
Brooklyn, 3; hits, 8; errors, 0.
Batteries—Curtis, Burke and H. Smith; Rucker and Bergen.

Bell's masterly pitching shut out the Boston National League club in the morning by 2 to 0. Score:

Boston, 0; hits, 1; errors, 0.
Brooklyn, 2; hits, 4; errors, 1.
Batteries—Frock and Graham; Bell and Bergen.

AMERICAN LEAGUE.

KRAUSE IS LAMBASTED.

[ASSOCIATED PRESS NIGHT REPORT.]

BOSTON, May 30.—Boston got an even break by a lucky win this afternoon from Philadelphia, 6 to 5, in ten innings. In the ninth, two singles, a two-base hit, a home run, and a base on balls allowed Boston to tie the score after two were out. Score:

Philadelphia, 5; hits, 13; errors, 4.
Boston, 6; hits, 7; errors, 1.
Batteries Krause and Thomas; Karger, Hall, Collins and Carrigan.

Cicotte strained a cord in his neck today in the second inning of the forenoon game with Philadelphia, and the two Boston pitchers who succeeded him were batted hard. Score:

Philadelphia, 5; hits, 9; errors, 1.
Boston, 1; hits, 5; errors, 2.
Batteries—Coombs and Thomas; Cicotte, Smith, Arellanes and Carrigan.

BROWNING KNOCKED OUT.

[ASSOCIATED PRESS NIGHT REPORT.]

ST. LOUIS, May 30.—Detroit won both games here today. The score of the last victory was 9 to 4. After Browning was hit hard in the fourth inning, Detroit sent Mullin in to finish the game. Score:

St. Louis, 4; hits, 8; errors, 5.
Detroit, 9; hits, 13; errors, 5.
Batteries—Bailey and Stephens; Browning, Mullin and Beckendorf.

Detroit won the morning game from St. Louis easily. Score:

Detroit, 10; hits, 13; errors, 4.
St. Louis, 0; hits, 9; errors, 5.
Batteries—Stroud and Schmidt; Powell, Waddell and Stephens.

SENATORS DROP BACK.

[ASSOCIATED PRESS NIGHT REPORT.]

NEW YORK, May 30.—New York twice beat Washington today. The afternoon contest was played on a rain-soaked diamond, New York winning, 3 to 0. Score:

Washington, 0; hits, 5; errors, 1.
New York, 3; hits, 6; errors, 1.
Batteries—Groom and Street; Vaughn and Sweeney.

Ford outpitched Oberlin in the morning and New York defeated Washington, 3 to 1. The Highland twirler, while wild, held the visitors to two singles. Score:

Washington, 1; hits, 2; errors, 1.
New York, 3; hits, 6; errors, 3.
Batteries—Oberlin and Street; Ford and Sweeney.

ONLY POSTPONED GAME.

[ASSOCIATED PRESS NIGHT REPORT.]

CLEVELAND, May 30.—The afternoon game between Cleveland and Chicago was postponed because of rain.

Chicago defeated Cleveland in the morning in an exciting game. Score:

Cleveland, 3; hits, 10; errors, 4.
Chicago, 4; hits, 9; errors, 2.
Batteries—Link, Young, Doane and Easterly; Walsh and Block.

STATE LEAGUE.

INFANT SEALS GET DRUBBING.

STOCKTON REGISTERS SEVENTH CONSECUTIVE VICTORY.

Hoag Wins First Contest by Hitting Triple With Two Men on Bases and Then Stealing Home—Timely Batting Also Causes San Francisco's Downfall in Afternoon.

[ASSOCIATED PRESS NIGHT REPORT.]

STOCKTON, May 30.—Stockton made it seven straight over the San Francisco club by winning both games this afternoon. The first was cinched in the first inning when with two men on bases, Hoag hit a triple and a few moments later stole home.

San Francisco tied the score in the fourth inning and had a chance of winning until Hoag smashed out a double, was sacrificed to third and came home on Francks's hit.

The second battle went seven innings. In the sixth Hardison hit for a double and Spencer singled. Hallinan sent them over on a double. The scores:

STOCKTON.

	A.B.	R.	B.H.	P.O.	A.	E.
Spencer, lf	4	1	2	4	0	0
Miller, cf	4	1	0	2	0	0
Hallinan, 2b	4	0	0	3	4	1
Hoag, 1b	4	2	2	13	0	0
Hasty, c	3	0	3	3	1	1
Franck, ss	4	0	1	2	3	1
Ingalls, 3b, rf	4	0	0	0	0	0
Nelson, rf	1	0	0	0	0	0
Joyce, 3b	3	0	1	1	5	0
Kratzberg, p	3	0	1	0	2	0
Totals	33	4	9	27	15	4

SAN FRANCISCO.

	A.B.	R.	B.H.	P.O.	A.	E.
Mundorff, 2b	4	2	1	4	3	0
McKune, ss	4	0	1	4	2	2
Sheehan, 3b	4	0	1	0	0	0
Waring, rf	3	0	0	2	0	0
Griffin, p	4	1	1	3	2	0
Conway, lf	4	0	0	3	1	0
Carman, 1b	4	0	0	3	1	0
Burke, c	4	0	0	4	3	1
Berger, cf	4	0	0	1	0	0
Totals	33	3	4	24	12	3

SCORE BY INNINGS.

	1	2	3	4	5	6	7	8	9	
Stockton	3	0	0	0	0	0	0	1	x	—4
Base hits	2	1	1	0	0	0	1	2	x	—9
San Francisco	1	0	1	1	0	0	0	0	0	—3
Base hits	0	0	2	0	0	0	0	2	0	—4

SUMMARY.

Three-base hit—Hoag.
Two-base hits—Hoag and McKune.
Sacrifice hits—Hasty, Sheehan, Carman.
Stolen bases—Spencer, Miller, Hoag, Sheehan.
Bases on balls—Off Gratzberg, 1.
Struck out—By Kratzberg, 1; by Griffin, 2.
Left on bases—Stockton, 6; San Francisco, 6.
First base on errors—Stockton, 3; San Francisco, 2.
Double play—Hasty to Franck to Hoag.
Time—1h. 25m.
Umpire—Toman.

Second game:

STOCKTON.

	A.B.	R.	B.H.	P.O.	A.	E.
Spencer, lf	3	1	1	0	0	0
Miller, cf	3	0	0	1	0	1
Hallinan, 2b	3	0	1	2	3	0
Hoag, 1b	3	0	0	7	1	0
Hasty, c	3	0	1	3	1	0
Franck, ss	3	0	0	1	3	0
Ingalls, rf	3	0	0	1	0	0
Joyce, 3b	3	0	0	1	1	0
Hardison, p	3	1	1	1	1	0
Totals	31	3	4	21	10	1

SAN FRANCISCO.

	A.B.	R.	B.H.	P.O.	A.	E.
Mundorff, 2b	3	0	0	1	2	0
McKune, ss	3	0	0	1	3	0
Sheehan, 3b	3	0	1	1	0	0
Waring, c	3	0	0	5	0	0
Griffin, lf	3	0	0	0	0	0
Conway, cf	3	0	0	0	0	0
Carman, 1b	3	1	1	7	0	0
Berger, rf	2	0	0	1	0	0
Meikle, rf	0	0	0	0	0	0
*Burke	1	0	0	0	0	0
Totals	22	1	2	18	7	0

*Burke batted for Meikle in seventh.

SCORE BY INNINGS.

	1	2	3	4	5	6	7	
Stockton	0	0	0	0	0	3	x	—3
Base hits	0	0	0	0	1	3	x	—4
San Francisco	0	0	0	0	0	0	1	—1
Base hits	0	0	0	1	0	0	1	—2

SUMMARY.

Two-base hits—Waring, Hardison, Hallinan.
Bases on balls—Off Hardison, 3; Meikle, 1.
Struck out—By Hardison, 6; Waring, 4.
Left on bases—Stockton, 2; San Francisco, 3.
First base on errors—San Francisco, 1.
Hit by pitcher—Waring.
Double play—Franck to Hallinan.
Time—1h. 10m.
Umpire—Toman.

THEY SPLIT EVEN.

SAN JOSE CAPTAIN FIGHTS.

[ASSOCIATED PRESS NIGHT REPORT.]

SAN JOSE (Cal.) May 30.—San José and Oakland divided a double-header this afternoon at Luna Park, the locals winning the series by four games to three.

The prune-pickers took the first game by hitting Moskiman when hits meant runs, two three-baggers by Keller being followed by singles by Reid. Errors figured in the other tallies.

Capt. Townsend whipped a spectator, who had made himself obnoxious, in a berry patch next to the ball grounds, after the games.

Score, first game:

OAKLAND.

	A.B.	R.	B.H.	P.O.	A.	E.
Smith, 3b	4	0	0	0	1	0
J. Keller, 1b	4	1	1	10	1	1
Garabaldi, cf	4	1	0	0	0	0
Burns, ss	2	0	2	2	0	1
Strieb, 2b	2	0	0	4	3	1
Moskiman, p	1	0	1	1	1	0
De Paull, c	4	0	0	4	1	0
Bloom, rf	4	0	1	0	0	0
Craif, lf	4	0	0	3	0	0
Totals	30	2	5	24	13	3

SAN JOSE.

	A.B.	R.	B.H.	P.O.	A.	E.
Mensor, ss	3	1	1	1	3	0
Townsend, 1b	4	0	0	13	0	0
Peters, cf	4	1	0	0	0	0
Keller, 2b	4	2	2	3	4	0
Reid, lf	4	0	2	0	0	0
Scruggs, 3b	4	0	0	0	2	0
Rutledge, rf	3	1	0	0	0	0
Dashwood, c	2	0	0	10	1	1
Hopkins, p	3	0	0	0	5	1
Baldwin, p	0	0	0	0	1	0
Totals	31	5	5	27	16	2

SCORE BY INNINGS.

	1	2	3	4	5	6	7	8	9	
Oakland	0	0	0	0	0	0	0	2	0	—2
Base hits	0	1	0	1	0	0	0	2	1	—5
San Jose	2	0	0	0	1	0	0	2	x	—5
Base hits	2	0	0	0	1	0	0	2	x	—5

SUMMARY.

Three-base hits—Keller, 2; Bloomfield.
Stolen bases—Peters, Reid, Mensor.
Double plays—Strieb to J. Keller.
Bases on balls—Off Hopkins, 5.
Struck out—By Moskiman, 4; by Hopkins, 6; by Baldwin, 1.
Hit by pitcher—Moskiman.
Passed ball—Dashwood.
Time of game—1h. 35m.
Umpire—Irwin.
Sacrifice hit—Dashwood.
Fours hits off Hopkins 8 1-3 innings for 2 runs.

Second game:

OAKLAND.

	A.B.	R.	B.H.	P.O.	A.	E.
J. Keller, 1b	2	1	2	7	0	0
Garabaldi, cf	4	1	1	1	0	0
Burns, ss	3	0	0	1	1	0
Streib, 2b	3	1	0	3	3	0
Moskiman, 3b	3	1	1	1	0	0
De Paull, c	3	0	1	5	1	0
Bloomfield, p	3	0	1	0	2	0
Craig, lf	3	0	0	3	0	0
Kanthelener, rf	3	0	0	1	0	0
Totals	25	4	6	21	7	0

SAN JOSE.

	A.B.	R.	B.H.	P.O.	A.	E.
Mensor, ss	3	0	2	1	1	0
Townsend, 1b	3	0	1	6	0	0
Peters, cf	3	0	0	2	0	0
Keller, 2b	3	0	0	3	1	1
Reid, lf	3	0	0	1	0	0
Scruggs, 3b	3	0	1	2	3	0
Rutledge, rf	3	0	0	1	0	1
Dashwood, c	3	0	0	5	1	1
Goodwin, p	1	0	1	0	2	0
Baldwin, p	1	1	1	0	0	0
Totals	25	1	6	21	8	3

SCORE BY INNINGS.

	1	2	3	4	5	6	7	
Oakland	0	0	0	1	3	0	0	—4
Base hits	0	0	1	2	2	0	0	—6
San Jose	0	0	0	0	0	1	0	—1
Base hits	0	0	2	0	0	3	1	—6

SUMMARY.

Two-base hit—Moskiman.
Stolen base—Streib.
Double plays—De Paull to Streib, Burns to Streib to Keller.
Hits—Off Goodwin, 6 for 4 runs, in 5 innings.
Bases on balls—Off Goodwin, 1; off Baldwin, 1.
Struck out—By Bloomfield, 3; by Goodwin, 3; by Baldwin, 2.
Hit by pitcher—J. Keller by Goodwin.
Sacrifice hit—Burns.
Time of game—1h. 15m.
Umpires—Irwin and Eager.

TIGERS WIN BOTH.

SACRAMENTO PLAYS LOOSELY.

[ASSOCIATED PRESS NIGHT REPORT.]

FRESNO, May 30.—The Tigers won both games from Sacramento today, 6 to 3 and 10 to 6. The double victory makes six out of seven for Fresno. Loose playing and plenty of hitting featured both games.

In the first game the Assemblymen went up in the air in the second inning and when order was restored the locals had made three scores on one hit and three errors. Loose playing by the Sacramento team resulted in three more runs for the Tigers, the final score being 6 to 3. Score:

Morning game:

SACRAMENTO.

	A.B.	R.	B.H.	P.O.	A.	E.
Haley, 2b	5	0	1	0	1	1
Doyle, 3b	5	1	1	1	3	1
Heister, p	4	0	0	0	5	1
Eagan, ss	3	1	2	1	3	1
Fournier, 1b	4	0	1	11	0	1
Murray, lf	4	0	1	6	0	0
Hollis, cf	4	0	0	3	0	0
Conrad, c	4	0	2	1	1	1
Thornton, rf	4	1	1	1	1	0
Totals	37	3	9	24	13	6

FRESNO.

	A.B.	R.	B.H.	P.O.	A.	E.
Funk, 3b	5	0	1	0	1	1
Kelly, 2b	4	1	2	2	3	0
Tracy, 1b	5	0	1	4	0	0
Dickinson, rf	4	2	1	6	0	0
Householder, cf	3	1	1	3	0	0
McDonough, c	4	0	1	6	0	0
Kuhn, ss	4	0	1	2	0	0
Owens, lf	3	1	1	1	0	0
Jones, p	4	1	0	0	0	0
Totals	36	6	9	27	4	1

SCORE BY INNINGS.

	1	2	3	4	5	6	7	8	9	
Sacramento	0	0	0	0	0	2	1	0	0	—3
Base hits	0	1	1	0	1	3	3	0	0	—9
Fresno	0	3	1	1	0	0	1	0	x	—6
Base hits	0	1	2	2	0	1	1	2	x	—9

SUMMARY.

Two-base hits—Kelly, Dickinson.
Sacrifice hit—Kelly.
Stolen bases—Kelly, McDonough, Murray.
Struck out—By Jones, 4; by Heister, 1.
Bases on balls—Off Heister, 2; off Jones, 1.
Wild pitch—Heister.
Passed balls—McDonough, Conrad.
Time of game—1h. 40m.
Umpire—Atkinson.

Afternoon game:

SACRAMENTO.

	A.B.	R.	B.H.	P.O.	A.	E.
Haley, 2b	5	1	1	2	3	0
Doyle, 3b	5	1	2	1	0	0
Heister, cf	4	0	0	4	0	0
Eagan, ss	4	0	2	1	4	0
Fournier, 1b, c	4	0	1	6	2	1
Murray, lf	4	0	0	1	0	1
Hollis, rf	4	2	3	1	0	1
Conrad, c, 1b	4	1	2	7	1	1
Thornton, p	4	1	1	1	4	0
Totals	38	6	11	24	15	3

FRESNO.

	A.B.	R.	B.H.	P.O.	A.	E.
Funk, 2b	4	1	3	1	2	0
Kelly, 2b	4	0	0	4	1	0
Tracy, 1b	2	2	1	10	3	1
Dickinson, rf, ss	5	0	1	1	0	0
Householder, cf	4	1	2	1	0	0
McDonough, c	4	1	1	2	2	0
Kuhn, ss, p	3	2	1	4	4	0
Owens, lf	4	3	3	1	0	0
Smith, p, rf	3	0	1	1	1	0
Leonard, p	0	0	0	1	0	0
Totals	33	10	14	27	13	1

SCORE BY INNINGS.

	1	2	3	4	5	6	7	8	9	
Sacramento	1	0	0	0	1	0	4	0	0	—6
Base hits	2	0	0	0	2	1	6	1	0	—11
Fresno	0	2	0	0	1	2	4	0	x	—10
Base hits	0	1	0	1	2	4	3	2	x	—14

SUMMARY.

Two-base hits—Doyle, Eagan, Owens, Funk, Thornton, Haley, Kuhn.
Sacrifice hits—Kelly, McDonough, Smith, 2.
Stolen bases—Haley, Doyle, Funk, Kuhn, Tracy, 2.
Hit by pitched ball—Tracy.
Struck out—By Smith, 3; by Thornton, 6; by Leonard, 1.
Bases on balls—Off Thornton, 5.
Wild pitches—Thornton, Kuhn.
Runs—5 and 9 hits off Smith in 6 1-3 innings; 1 run, 1 hit off Kuhn in 2-3 inning.
Credit victory to Smith.
Time of game—2h.
Umpires—Schimpff and Strickiett.

MINOR LEAGUES.

AMERICAN ASSOCIATION.

At Columbus—Louisville, 4-3; Columbus.
At Columbus—Louville, 4-3; Columbus, 8-0.
At Kansas City—Milwaukee, 3; Kansas City, 8. Morning game rain.
At Toledo—Indianapolis, 2-3; Toledo, 0-2.
At Minneapolis—St. Paul 2-1; Minneapolis, 3-5. First game eighteen innings.

COLLEGE BASEBALL.

At Andover—Harvard, 7; Phillips-Andover, 1.
At Ithaca, N. Y.—Pennsylvania, 3; Cornell, 1.
At Province, R. I.—Brown, 4; Yale, 3.

EASTERN LEAGUE.

Providence, 0-5; Baltimore, 3-2.
Rochester, 3; Toronto, 4 (morning game, rain).
Newark, 1-1; Jersey City, 1-8 (first game called in seventeenth by agreement).
Montreal, 2; Buffalo, 1 (morning game rain).

SOUTHERN ASSOCIATION.

Atlanta, 2-4; Mobile, 3-3- (first game seven innings by agreement).
Chattanooga, 3-1; New Orleans, 6-0. (First game seven innings by agreement.)
Nashville, 2-6; Montgomery, 4-0.
Memphis, 1; Birmingham, 3.

WESTERN LEAGUE.

At Denver—Denver, 4-11; Wichita, 7-5.
At St. Joseph—St. Joseph, 11; Topeka, 7.
At Sioux City—Sioux City, 11-10; Lincoln, 5-9.
At Des Moines—Omaha, 10; Des Moines, 1.

BASEBALL DEATHS.

CLEVELAND, May 30.—Baseball was responsible for two deaths in Cleveland yesterday. Frank Kostohrya, aged 15, was struck on the temple by a pitched ball and instantly killed. Walter J. Carson, aged 34, was the second victim. While running bases on a vacant lot he hurst a blood vessel and died in a few minutes.

Hunyadi János
Natural Laxative Water
Quickly Relieves:—
Biliousness,
Sick Headache,
Stomach Disorders,
and
CONSTIPATION

Times Directory of Automobiles and Accessories.

Amplex Formerly American Simplex and Atlas. Two-cycle Cars. Also Couple Gear Gas-Electric Trucks. BEKINS MOTOR CAR CO., W. O. Williams, Mgr., 1026 So. Olive F3635; Main 1691.

Auburn "THE MOST FOR THE MONEY." Repairing of "Tourist" cars and manufacturing of new parts a specialty. W. J. BURT MOTOR CAR CO., 10th and Main.

Auto Supplies Automotor Equipment Co., ELEVENTH AND MAIN. Home F5344. Sunset Main 7667.

Aviation Motors Electric, Gasoline and Steam Cars. Best facilities for garaging cars. PACIFIC MOTOR CAR & AVIATION CO., 1215-31 So. Flower St. Home 60151; Main 8680.

Babcock Electrics In our new home. Electric Motors Co., 1844 So. Figueroa St.

California Tourist and Columbus Gasoline Cars. Headquarters for Tourist Repairs and Parts. CALIFORNIA AUTOMOBILE CO., 950-952 South Main St.

Cole & Marmon IMMEDIATE DELIVERIES. Wade Motor Sales Co., 1136 S. Olive.

Demot DEMOT CARS HAVE ARRIVED! WE CAN MAKE IMMEDIATE DELIVERY. A POWERFUL RUNABOUT WITH MAGNETO FOR $650 F.O.B. LOS ANGELES. LANE STEAMER CO., 804 S. OLIVE ST. AGENTS WANTED. F1655.

Empire Tires Wear Longest. See us for all articles made of rubber used on the automobile or motorcycle. The quantity of EMPIRE goods is unequaled by any other brand. Empire Tire & Rubber Co., 1213 S. Main, Los Angeles, Cal. Phones F1912; Main 177.

Firestone Tires For strength and durability Firestone Tire & Rubber Co., 957 S. Main St. Phones—Main 5170. F4312.

Ford and Velie STANDARD MOTOR CAR CO. Twelfth and Olive Streets. F4826. Broadway 3700.

Grabowsky The Car That Has Made Auto Delivery a Success. HAWLEY, KING & CO., 224-8 South Los Angeles Street.

Goodyear RAINCOAT CO. Headquarters for AUTO COATS, CAPS AND GLOVES. 210 South Broadway.

Great Western 1910 Models Now Here. H. O. VOGEL. F4383—Broadway 3830. 1130-1132 S. Olive.

Hupmobile 20-H.P.; Bosch Magneto. $850 F.O.B. Los Angeles. Licensed under Selden Patent. TRI-STATE AUTOMOBILE & SUPPLY CO., 600-604 So. Olive St. M. C. NASON, Gen. Mgr. Sub-agents wanted — Cal., Arizona, New Mexico.

Kline Kar GLENN D. EDMONDS MOTOR CAR CO. F2501. 1215 S. Flower St. The Kar of Klass.

Lexington Burkhard-Crippen Motor Car Co., Now in our new Garage, S.W. Cor. Pico St. and Grand Ave. E. Jr. Bennett, Sales Mgr. 1201 S. Main St. F4568, Broadway 3091.

Mansfield Tires The Auto Tire of Quality Guaranteed 3500 miles The Mansfield Rubber Co. F5596 1040 S. Main

Moon PETREL AND SCHACHT. 3 Cars of unquestioned merit. Southern California distributors, WILLIAMS AUTOMOBILE CO., 1201-1206 S. Main St. Phone A1162.

Pennsylvania 1910 Models are here. For further information, call F5047 or Main 3459. VAIL MOTOR CAR CO., 1144 So. Hope St.

R & L Electrics "THE PERFECT CONTROL." R. & L. ELECTRIC AUTO CO., 2114 W. 7th St., opp. Westlake Park. Phones—53026, Temple 154.

Rider Lewis AND CONTINENTAL MOTOR CARS. Angelus Motor Car Co., 1242 So. Flower St.

Sterling A. N. Jung Motor Car Co., 1242 SOUTH FLOWER ST. Ben S. Virden, Oxnard, Ventura County.

Waverley Electrics Highest efficiency shaft driven electric. Salesroom 316 S. Olive st. Phones—10879; Main 8133. Garage and charging station 1676 W. Washington st. Phone 72350, West 4317. W. A. EVANS, Agent.

WELCH MOTOR CAR AGENCY. I. L. BLINN, J. J. KINEHAN. Southern California Agents. 1246-48 So. Flower St.

White Button Boots

Women's White Button Boots, Made on Short Vamp Last, Light Extension Sole.

$3.50
All Sizes 2½ to 8

BURNS

240 So. Spring St. *525 South Broadway*

Maier's "Select" Beer
A Perfect Beer for Particular People

The New Rambler
5-Passenger 34-H.P. car $1950.
7-Passenger 45-H.P. car $2650.
Ideal family touring cars—as much style and comfort, more service and less cost than any big American car.
W. K. COWAN, So. Cal. Agt. 1140-42 So. Hope St.

IF YOU STAMMER
My book—"How to Stop Stammering"—a treatise on "Scientific Talking"—direct to the point—for "Home Treatment." Write
M. L. HATFIELD, Principal of The Pacific School for Stammerers, 1462 Grove Street, Oakland, California.

School and Colleges.

Marlborough Preparatory School
636 West Adams Street
Between Chester Place and Figueroa St. Conveyance with teacher will be provided when necessary.
For Girls Under Fourteen.
Careful home training, constant advancement, irrespective of grade limit.
Physical development a specialty. Grounds adapted to freedom of outdoor life.
Telephones West 2316 and 23209.
MISS LINDLEY, Principal.

Marlborough School for Girls
865 West 23rd Street.
Spring term begins February 9th. Certificate admits to colleges. Pupils under 14 not received.
References from school last attended absolutely necessary if applicant is unknown to the principals.
Weekly lectures in French, with stereopticon, by Mons. Jacquard Auclair of the French Alliance.
Catalogues sent on application.
MRS. GEORGE A. CASWELL, Principal.
MISS GRACE WILTSHIRE, Associate Principal.

Cumnock School of Expression
Summer Term
Six Weeks—Opening July 5
Reading, Expression, Shakespeare, Dramatic Art, Voice and Physical Training.
Dr. Richard Burton of the University of Minnesota will give a special course on "Modern English Drama."
Course of Readings by Mrs. Grigg, director, and Katherine Wisner McCluskey of Evanston.
Send for Catalogue
1500 South Figueroa St.

Miss Keller's School
NEW YORK CITY
New, well ventilated, fireproof building—Gymnasium, Laboratory, Roof Garden, etc. Complete Course from Kindergarten to College. Postgraduate courses, Literature, French, Music, Art, etc. New resident department.
For circulars, address, ELEANOR I. KELLER, Pd. M., 3537 East 62nd St., New York.

The Brownsberger
COMMERCIAL COLLEGE. 953-957 W. 7th St. Enrollments Daily. New Catalogue. Both Phones. F. Brownsberger, Pres.

Oakland Heald's BUSINESS COLLEGE
Now in its new home, N.E. Cor. 8th and Hill sts. Entrance on 8th st. F4704, Main 811. Call and see the finest rooms in the State.

Girls' Collegiate School
Casa de Rosas
Adams and Hoover Streets
Upper School
Miss Parsons and Miss Dennen, Principals
Lower School
949 W. Adams Street
Opposite Casa de Rosas.
Miss Thomas and Miss Mosgrove, Principals.

Business College The Isaac Woodbury
Fifth Floor, Hamburger Bldg., Los Angeles. 100 feet above street noise and dust. Entrance 320 W. 8th st. Catalog. 25TH YEAR. F1850, Main 2888.

Harvard School (Military)
Western Ave. Boarding and day pupils. 10-acre athletic field. Manual training shops. Detailed U. S. army officer. Men teachers. Accredited to the Universities. Write for illustrated catalogue. Tel. 72147. Grenville C. Emery, Litt. D., Head Master.

Kennard's Polytechnic Business College
1929 So. Grand Ave.
Most select. Most thorough. Lowest rates.

Los Angeles Business College
417 W. 5th. Inc. 1890. Both Phones. Superior in Every Way. Get Rates.

THE MARYLAND SCHOOL
730 BEACON ST. All departments and kindergarten. Day and boarding. Individual instruction. Summer term opens June 27. Phones 52288; Main 889. F. A. BARR, C. GOUGH, Prin.

California School for Boys
Boarding and Day. 1948-52 Lovelace Ave. SUMMER SESSION opens June 18th. Home 23673. N. WILLIAM BRICK, M.A., Prin.

TO LET
Office Space AND Desk Room
Why "wait" for the elevator when you can rent office space and desk room on ground floor for less?
Apply on premises.
Times Branch Office
531-533 SO. SPRING ST.

MULLEN & BLUETT CLOTHING CO.
Corner Broadway and Sixth Sts
THE QUALITY STORE

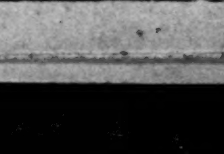

Victor Talking Machine EASY TERMS J. B. Brown, Music Co. 645 South Broadway

TIME OF THEIR LIVES.

GIRLS RIDE LOFTY FENCES TO SEE BIG TENNIS MATCH.

Mt. Washington Stormed by Society Swells and Every Available Spot on Battlefield of Tennis Champions Is Occupied When May Suttoon Defeats Hazel Hotchkiss.

BY HARRY C. CARR.

GIRLS stood in rows on a rickity fence rail, clinging perilously to the fragile string pieces, to see May Sutton's fight to regain her lost laurels as tennis champion yesterday.

They climbed up on the hotel roof, after all the standing room at the Mt. Washington courts was gone. Toey fainted in the furious heat and, rather than leave, refused to leave. Having completely swamped the cars of the Mt. Washington incline, they to led up to the top of the mountain on foot in heat that would stagger a burro.

And they were rewarded by seeing Miss Sutton reestablish herself as the invincible queen of tennis.

Her match with Miss Hazel Hotchkiss, who astonished the tennis world by meating her at Ojai, was the most sensational tennis tourney ever played in Southern California.

Seats had been provided for an audience of more than 1000 spectators. They were gone before the noon hour passed. The crowds stormed the hotel, climbing up on the roof and galleries. Toey got ladders and peeked over the back of the grand stand. Men and boys climbed up on telegraph poles. Women and girls found dangerous perches on scaffolding and shaky fences. Society women stood up on the seats of automobiles or sat on the ground and peeked through the wire fence.

When 3 o'clock came, the two girl players were unable to get into the courts. A squad of police couldn't have forced a way through the crowd. The moving-picture men were there with a battery of strange cameras. The new balls for the match were tossed down onto the courts. The umpires took their station in the little elevated coop that looked like a railroad switch tower. But there were no actors for the show. The crowd looked down upon empty courts.

They were whistling their impatience and yelling for the match to begin. And the match couldn't begin because the two girl tennis stars were standing helplessly out in the middle of the street longing for a tunnel or a flying machine.

In the end, they had to tear out a corner of the wire netting and the stars of the performance made an unimpressive entrance, for all the world like little children crawling under a barbed wire fence.

They were dressed for that part. Miss Hotchkiss, who is a tiny nut-brown maid, wore a dainty little white frock that frou-froued when she ran and which made her seem very like a child. She wore a big hat and a wise little smile as though she had some little joke all to herself.

She came through the hole in the fence, chaperoned by the two San Francisco boys, Maurice McLoughlin and Melville Long.

Miss Sutton, who came just behind her, with her brother and one of her sisters, was a curiously interesting contrast. Miss Hotchkiss is dark, with a Maud Adamsy touch of Elfland about her. Miss Sutton is a splendid blond athlete, with sun-browned skin and tawney sun-scorched hair. She walks with the powerful free stride of a trained athlete.

For a few minutes before the match began, the two girls went to different courts and smashed balls around to loosen their muscles and to gauge the bound of the balls.

Miss Sutton was playing with her tennis team partner, Tom Bundy, and it was interesting to see how she kept turning her head to study the strokes of the little Berkeley girl on the other court with McLoughlin.

Presently Miss Hotchkiss threw down the balls on the far court and crossed to Miss Sutton with a funny little smiling nod, to say she was ready.

They took their places at opposite ends of the long cement court.

The sun was in Miss Sutton's eyes and she leaned forward frowning against the fierce light, tense and somehow rather terrible. A broad band of pink ribbon, drawn tightly about her forehead, massing her hair about her temples gave her an appearance so stern that you wanted to yell, "Run little Berkeley girl, run while you have a chance."

It was the little Berkeley girl's first serve. The moving picture men trained their cameras and began the little whirr that never ceased through the match.

Miss Sutton looked nervous and anxious as she waited for the first ball. It came sizzling over the net to her and she met it with the wonderful fore-hand drive before which every woman player in America and Europe has gone down.

Luckiessly, she drove into the net. The little Berkeley girl had won the first point. To every one's surprise a burst of applause came from the crowd. A stranger on a strange court, she was not friendless. Her every clever play was cheered. She was applauded fully as much, if not more, than Miss Sutton.

tennis crowd has a character of its own, just as baseball and prize fight crowds have. The tennis crowd is half women and women have a way of "rooting" that is their own.

There was, in the middle of the grand stand, a girl in a blue hat who seemed to be the star girl rooter. She was all for the Berkeley girl. She did everything but have hysterics.

Every time Miss Sutton pounded over one of her terrible drives, the girl in the blue hat would stand up and wring her hands and cry, "Oh, dear, oh dear, I don't believe she is going to get it." And when she did get it, the girl in the blue hat would sink back into her chair, simply overcome.

There were also men rooters. One of them was an old baseball fan and, as the game went on, he began to feel pretty well acquainted.

"Well, well," he yelled, "Look out, Hazel; she's going to lob. Good work, Hazel."

He was perfectly impartial. When the umpire gave a knock-kneed decision that made the crowd gasp and made even Miss Sutton drop her racket and stare, the old fan bawled out, "Rotten umpire. Don't let him rob you, May."

He began to be on such chummy terms with their first names that the management finally requested the spectators to refrain from comments "out of respect for the ladies who are playing." And old Kid Bleachers took the hint.

Miss Hotchkiss kept up a little running monologue of her own as the game went on.

"Oh, rats," she would say, disgustedly, as her volleys beat into the net. More than once you could hear her mutter: "A peach, May," as one of the drives hurtled past her, going too fast to reach

Miss Sutton didn't waste any breath on editorial comments. Only once, when an open court lay before her, with the little Berkeley girl caught at the net, she drove a tremendous backhand volley beyond the back line and said one eloquent, "Oh, darn!"

You heard her breath come in a short, grunting gasp every time she hit a hard one; and nearly every one was a hard one.

Miss Sutton probably never played so terrific a game before. The whole weight of her body and the whole strength of her tremendous right arm went into every drive. The ball tore across the net like a bullet.

But, for about the first time in her career, she saw it come tearing back at her. And she saw it tearing back where she didn't want it.

It whizzed off the side of the court. It passed her on the left side, out of reach of her terrible forehand drive. It dropped tantalizingly, just over the net.

The little Berkeley girl showed the effects of her training at the hands of Long and McLoughlin, who some day will be world champions. She knew Miss Sutton's every stroke, and how to avoid it. She was the sprightly little gladiator with the net and trident, fighting the heavyweight with the short, thick sword.

Her game was more brilliant and more "classy" than Miss Sutton's, but the steady, relentless strength of the Pasadena girl, with the long drives from the back line, wore her down at last.

If she could have played at the net the result might have been different. Time and time again, she would watch her chance, and, lobbing, rush for the net before the ball touched the opposite court. Nearly every time, when she managed it, her brilliant volleying and "placing" won her the point. But it was not often she could advance off the back line in the face of Miss Sutton's heavy artillery fire.

Before the first set was done, she could see that the Berkeley girl was getting very tired. The heat, with the cement court as a reflector, was something terrific—the thin white heat to which San Francisco people are untrained. She wilted under it.

When she said, "A peach, May," it sounded almost like a wail, under her breath. She lost the first set.

As the first set ended, the two girls were fairly seized by their tennis "seconds." Miss Sutton went back to a chair by her brother. They fed her tea and rubbed her mighty right arm and fanned her and wiped her face.

Little Miss Hotchkiss came back to the side lines and drank lemonade and listened to the advice of the two cracks from San Francisco.

It must have been good, for she won the second set.

She looked a little fresher and stronger when they came up for the third and deciding set. It would be hard to imagine more brilliant tennis—long rallies, drives from the back line with Miss Hotchkiss trying vainly to force her way to the net.

Miss Sutton's lips were set and tense. It seemed as though every effort of her heart and soul went into the racquet every time she hit a ball. One could see her throw her whole weight into it, the strong "whang" of the ball was answered with the curious grunting "whuff" that escaped her lips with each tremendous effort. No other girl athlete could have stood such a strain. Miss Sutton could, and is, therefore, champion still, in fact if not exactly in short technically.

When they crossed the change courts for the last time, Melville Long looked up at the Berkeley girl and said with a kind of iron cheerfulness, "Cheer up, Hazel, you are going to win yet."

"I'm glad you think so," she said with a grim smile that foretold the minute later when she shook hands with the victor across the net.

Later in the afternoon, the girls met again, Miss Hotchkiss as the partner of McLoughlin and Miss Sutton with Tom Bundy.

Miss Sutton showed her superb strength by coming out as fresh and clear-eyed and strong as though she had just risen for the day. Miss Hotchkiss was hollow-eyed and tired, even haggard, and the two men looked as though they had been drawn through a knot-hole.

So exhausted she was ready to drop, Miss Hotchkiss played a more brilliant game than before; but Miss Sutton won again, with Mr. Bundy.

The crowd went home last night, believing that maybe the Amazons weren't altogether a myth after all.

Scenes At Great Tennis Match.

Below is May Sutton, the victor, as she appeared after the game. Above is Hazel Hotchkiss playing the back court. In the middle is a portion of the great crowd which saw the contest.

Browns "All in."

The St. Louis Browns, as at present constituted, are simply not to be classed in major league baseball. They are so hopelessly out of the running that it is difficult to imagine them winning any games at all. Old-time leaders, like Stone, at the bat, have fallen asleep and even Rhody Wallace, one time the premier shortstop of the business, is no longer at his cunning and has also quit hitting much. It seems like the time has come with the Browns, as it did with the White Sox, for a complete overhauling.

THE NEXT TIME.

TRIES TO BEAT CHAMPION AT OWN GAME, BUT FAILS.

BY M. M. STEARNS.

THE next time Hazel Hotchkiss plays May Sutton she will beat her, in my opinion.

Miss Sutton was playing her best game yesterday; but Miss Hotchkiss would have beaten her at that, I believe, if she had been confident enough to play her own game, instead of allowing May to force a back-court game.

May Sutton has been playing for years better tennis than any other woman in the world; but Hazel Hotchkiss displayed yesterday even greater skill than May. May has a greater strength than Hazel; she has more endurance; there is a trifle more speed in her drives, and she does not tire as quickly; also, she has developed greater accuracy in back-court shots.

But Miss Hotchkiss plays a net game that is better than anything Miss Sutton can show. Her overhead work is ahead of anything ever seen before in ladies' tennis. Her placing is cleverer than Miss Sutton's, her judgment is better, and her generalship is superior. And her serve and basic court game are very nearly as good as May's.

HAZEL IS VERSATILE.

In other words, although May has a slight superiority in a serving and driving game, Hazel is a more versatile, skillful, heady player. It is only a question of time before May has to take second place.

Yesterday's great match showed this. May won, but she won by virtue of her greater confidence, her greater experience as a tournament player, and because Hazel was content to follow her lead and play from far behind the court.

In the second set Hazel was clearly superior. She played with the sun in her eyes that set, and against the wind, but she broke into the net game that she uses when she plays against Maurice McLoughlin, and simply outclassed May.

In the final set it was the other way around. Hazel fell back into trying to beat May at her own game, and she can't do that—yet. It was just a question of drive, drive, drive—all the same kind of shots. The ball would cross the net half a dozen times for each point—once it crossed twenty-three times in a single rally.

Gradually Hazel began to lose confidence. She got tired. Instead of placing her shots down the side lines or at May's backhand, she was content merely to drive the ball back safely into the middle of the court, and wait for the return. She gave up trying to sprint up to the net every time there was half an opening. And May just steadied down and kept binging 'em back, until the inevitable end of the point, when Hazel drove into the net or over the back line.

NERVOUS AT START.

Hazel's first game showed how nervous she was. Three of May's four points were made on Hazel's misplays. May lost the first point by driving too hard. The next play Miss Hotchkiss tried to run to the net too soon, and was lobbed prettily for the point. Then she knocked an easy return into the net. Then she made a double fault. Then, after one more point won on a star return, she tried a place and missed the side line by a foot.

After May had put the score 5-1, Hazel got herself together. The set was practically lost, anyway, but Hazel took two games before May was able to get another. In both games Hazel showed herself May's superior and gained confidence. And the result of it was shown in the succeeding set, when, for about five games, Hazel jumped into her own particular game and made the great May Sutton run back and forth across the court like a beginner.

Summary of games:

	Games										
First set—	1	2	3	4	5	6	7	8	9	10	T'l.
May Sutton	4	4	1	4	4	5	1	7	4	..	—39
Hazel Hotchkiss	2	1	4	1	2	3	4	5	2	..	—28
Second set—											
May Sutton	3	4	2	6	3	1	6	7	4	3	—37
Hazel Hotchkiss	5	2	4	4	5	4	2	5	2	5	—37
Third set—											
May Sutton	5	4	4	7	6	2	1	4	..	..	—33
Hazel Hotchkiss	3	2	1	5	2	4	4	0	..	..	—21

MIXED DOUBLES.

When it came to mixed doubles, Hazel showed herself to be a better team player than May. But she was tired and discouraged by the defeat that she had already had, and after one brilliant set played weakly. She was playing with McLoughlin, and Miss Sutton had Tom Bundy for a partner; according to "dope," the San Francisco pair should have won. They did win the first set, that brought out more applause than any other single set of the afternoon; but after that May and Bundy simply walked over them.

Hazel's game had all fagged away. McLoughlin had already played through forty-eight games of tournament tennis, which is about enough to tire even a young blacksmith. He tried to make up for Hazel's weakness—tried too hard. The wildness that is his great stumbling-block in big tournaments got him, and the more he tried to smash in unplayable shots, the more likely he was to hit the top of the back-net. May and Bundy, who had played almost as much tennis, showed the strain less and won in beautiful style.

Summary of sets:

FIRST SET.

Miss Sutton and Bundy	4	1	1	4	0	3	7	4	6	1	1	0	4	6	4	1	1	0	6	4	—32
Miss Hotchkiss and McLoughlin	0	4	4	1	4	5	5	1	4	4	4	4	1	4	5	2	3	4	4	6	—44

SECOND SET.

Miss Sutton and Bundy	7	1	4	4	6	7	4	7	7	—31												
Miss Hotchkiss and McLoughlin	5	4	0	1	2	4	1	5	5	—22												

THIRD SET.

Miss Sutton and Bundy	5	4	4	4	4	6	2	4	6	—39												
Miss Hotchkiss and McLoughlin	3	6	2	3	1	4	4	6	4	—33												

LONG BEATS BELL.

The other matches of the afternoon were good, but were not what the crowd had come to see. Long won from Bell in straight sets, 6-4, 6-2. It was beautiful tennis, but rather one-sided. Towards the end of the match Long showed up considerably. He seems inclined to loaf every time he gets a chance, and has a dangerous tendency to grandstand. But he's a wonderful player—except for McLoughlin, unquestionably the best on the Coast.

A feature of the match was Long's unique serving. He smashed both balls hard. It resulted in a good many double faults, but almost enough aces to make up. Slightly modified, it is a strong point of play, but it's free use is dared by but few players. Neither Long nor Bell's service in this match appeared to have quite the sting that McLoughlin showed on Saturday.

Summary:

FIRST SET.

Long	6	4	2	5	3	4	2	4	4	6	—37											
Bell	4	6	5	3	4	6	4	2	6	4	—37											

SECOND SET.

Long	4	3	2	6	3	4	4	4	6	—36												
Bell	6	4	5	4	6	4	1	0	1	—31												

SOUTHERNERS EASY.

In the finals of the men's doubles, Long and McLoughlin found Bundy and Hendricks easy, winning 6-2, 6-1. Bundy played a fine game, but Hendricks appeared to be out of his class. He did some good serving, however, which partially made up for the numerous shots he sent into the net or over the lines. McLoughlin was erratic at times, but equalized matters by smashing through an ace for nearly every one of his wild slams.

FIRST SET.

Long and McLoughlin	4	4	2	6	4	1	6	2	—31													
Bundy and Hendricks	2	1	4	4	1	6	4	4	—26													

SECOND SET.

Long and McLoughlin	4	1	4	6	6	4	1	6	—32													
Bundy and Hendricks	1	4	2	3	4	6	3	4	—27													

THEY DROP OUT.

In the semi-finals Browne and Sinsabaugh went down before the northerners, with only three games to their credit—6-1, 6-2. Brown played well, but Sinsabaugh was evidently troubled by the cold which slowed his game. Saturday. He did not seem to be nearly up to his usual form. Some of his slams were spectacular, but many went wild.

In the lower frame Bundy and Hendricks won from Hardy and Bell, 6-2, 8-6. The second set was a long-drawn out, bitter one, and may have accounted partially for the score showing which the team made in the finals.

In the morning play McLoughlin and Long sent Wayne and Variel the way of the rest—6-3, 6-2. It is an interesting thing that throughout the tournament no team was able to get more than three games in a set from the San Franciscans, while the best efforts could not get above 6-2.

THE RESULTS.

General summaries:

Men's doubles, first round: Long and McLoughlin beat Wayne and Variel, 6-2, 6-3; Hardy and Bell beat Dawson and Young (third set 6-4); Bundy and Hendricks beat Rogers and Rogers, 6-2, 6-4.

Semi-finals: Long and McLoughlin beat Sinsabaugh and Browne, 6-1, 6-2; Bundy and Hendricks beat Hardy and Bell, 6-2, 8-6.

Finals: Long and McLoughlin beat Bundy and Hendricks, 6-2, 6-1.

Mixed doubles, finals: Miss Sutton and Bundy beat Miss Hotchkiss and McLoughlin, 5-7, 6-2, 6-2.

Exhibition match, men's singles: Long beat Bell, 6-4, 6-2.

Exhibition match, ladies' singles: Miss May Sutton beat Miss Hazel Hotchkiss, 6-3, 4-6, 6-2.

Summary of Sutton-Hotchkiss match:

FIRST SET.

Game 1. Hotchkiss' serve. Sutton returns over backline; 15-love. Hotchkiss runs up after her return, as Sutton lobs her prettily; 15 all. Hotchkiss drives into net; 15-30. Double fault; 15-40. Sutton returns in center of court, and Hotchkiss sends ace to corner; 30-40. Hotchkiss misses sideline place; game, 5-love. Sutton leads.

Game 2. Sutton's serve. Hotchkiss drives out; 15-love. Hotchkiss drives to net; 30-love. Hotchkiss misses backline; 40-love. Sutton drives out; 40-15. Sutton puts pretty place to backline; game, 2-love. Sutton leads.

Game 3. Hotchkiss' serve. Sutton misses sideline; 15-love. Hotchkiss scores corner place; 30-love. Sutton returns to net; 40-love. Sutton drives back an ace; 40-15. Hotchkiss places for point; game, 2-1. Sutton leads.

Game 4. Sutton's serve. Hotchkiss returns to net; 15-love. Hotchkiss drives third return over backline; 30-love. Sutton misses sideline drive; 40-15. Hotchkiss misses sideline after rally; 40-15. Hotchkiss drives to net after backcourt rally; game, 3-1. Sutton leads.

Game 5. Hotchkiss' serve. Hotchkiss drives third shot over backline; love-15. Same play; love-30. Sutton drives out; 15-30. Hotchkiss wins by net and scores by place after rally; 30-all. Hotchkiss drives to net from backcourt; 130-40. Hotchkiss barely misses corner; game, 4-1.

Game 6. Sutton's serve. Hotchkiss works to net, and Sutton lobs over backline; love-15. Hotchkiss misses sideline; 15-all. Hotchkiss drives out; 30-15. Hotchkiss drives to net after backcourt rally; 40-15. Sutton drives into net after backcourt rally; 40-30. Sutton drives out after two backcourt returns; deuce. Hotchkiss misses sideline; ad in. Hotchkiss drives far out; game, 5-1.

Game 7. Hotchkiss' serve. Ace; 15-love. Hotchkiss drives into net; 30-all. Hotchkiss' return strikes net and climbs over; 30-15. May runs up and Hotchkiss places lob in corner; 40-15. Hotchkiss works to net, and Sutton drives out across court; game, 6-1.

Game 8. Sutton's serve. Ace; 15-love. Ace; 30-love. Double fault; 30-15. Hotchkiss runs in, and Sutton drives out across court; 30-all. Hotchkiss takes net and wins by place after long rally; 30-40. Same play; game, 5-3.

Game 9. Hotchkiss' serve. Ace; 15-love. Hotchkiss drives over baseline; 15-all. Same; 15-30. Same; 15-40. Sutton drives out; 30-all. Double fault; 30-40. Hotchkiss runs to net, and Sutton lobs successfully; game. Set, 6-2.

SECOND SET.

Game 1. Sutton's serve. Hotchkiss wins by place after net rally; love-15. Ace; 15-all. Hotchkiss places from middle of court with fine volley; 15-30. Hotchkiss drives to net; 30-all. Hotchkiss drives to net after rally; 40-30. Hotchkiss drives shot to corner from backcourt; deuce. Hotchkiss reaches net, and Sutton drives over sideline in trying to pass her; ad out. Hotchkiss volleys past Sutton; game, Love-1.

Game 2. Hotchkiss' serve. Hotchkiss volleys for point; 15-love. Hotchkiss runs to net and volleys past Hotchkiss; 15-all. Sutton drives into net; 30-15. Hotchkiss drives high out; 30-all. Same; 30-40. Hotchkiss drives to net; game, 1-all.

Game 3. Sutton serve. Sutton runs up, and Hotchkiss lobs over. Sutton Hotchkiss runs up, and Sutton lobs out; 15-all. Hotchkiss places from volley by side-line; 15-30. Hotchkiss volleys to side line; 15-40. Hotchkiss drives to net after backcourt rally; 30-40. Hotchkiss passes for game, 1-2.

Game 4. Hotchkiss' serve. Hotchkiss drives over backline from backcourt on fourth return; love-15. Sutton misses side-line as Hotchkiss runs up; 15-all. Hotchkiss places from middle of court, and Sutton drives out; knocks ball out across corner; 15-30. Sutton places drive across corner; 30-all. Double fault; Hotchkiss to net on first deuce. Sutton hits net; ad in. Hotchkiss drives into net; deuce. Hotchkiss places a drive neatly; ad out. Hotchkiss drives to net; game, 3-1.

Game 5. Sutton's serve. Sutton drives out past Hotchkiss at net; love-15. Hotchkiss returns over net; 15-all. Hotchkiss scores on well placed volley; 15-30. Sutton makes a record return to net; 15-40. Hotchkiss scores on pretty place; 30-40. Hotchkiss smashes to net after long rally; deuce. Sutton drives into net; ad out. Hotchkiss runs into net, but ball drops in Sutton's court; game. Games, 2-2.

Game 6. Hotchkiss' serve. Ace; 15. Sutton returns to net; 15-all. Hotchkiss runs up and places over net; 40-love. Sutton scores on well placed drive; 40-15. Hotchkiss runs to net and smashes to side-line; game, 4-2.

Game 7. Sutton's serve. Sutton drives out on seventh return in backcourt rally; love-15. Sutton runs up

(Continued on Ninth Page.)

FIRST MATCH.

SANTA MONICA LOSES MATCH.

Mitchell Shows His Form by Lashing Out.

Wichmann and Simmonds, Jr., Are Star Players.

"Googlies" Are Introduced by San Franciscan.

Los Angeles won the first of the cricket matches with Santa Monica at Vineyard yesterday afternoon, by 42 runs, the score being 107 to 65.

T. D. Bamford won the toss and put the beach eleven in to bat first on a perfect wicket.

Elliot and Megget went in first. The former faced Wichmann, who sent down a maiden over; while the latter faced Mitchell, one of the crack trundlers of Los Angeles. Megget broke his "duck" by getting Mitchell away in the slips for a single, while Elliot followed suit with a single to long on. In trying to steal a run Megget was run out, his wicket being smartly put down by T. D. Bamford. One wicket for 2 runs.

C. Simmonds partnered Elliot and played out the balance of the over. In the following over he opened his account by cutting Mitchell nicely for two. With the first delivery of his second over, Wichman dismissed Elliot with a rising ball which upset his left bail. Two wickets for 6 runs.

F. Simmonds filled the vacancy and saw his father late cut Mitchell for a brace. The incoming batsman hit the first boundary of the day by getting Wichmann away to the deep field for 4, followed by a single to long off. C. Simmonds scored his first boundary with a powerful leg hit off Mitchell. This was followed by a clean hit to square leg for 4 by Simmonds, Jr., in the following over.

At 21, Lane went on bowling in place of Wichmann, but was promptly hit to mid-off for two by Simmonds, Sr., for a brace. In Mitchell's next over he was cleverly taken at the wicket by T. D. Bamford and retired for a faultless 14. Three wickets for 24 runs.

Sweet the next man in seemed ill at ease for some time and found Lane difficult to get away. Simmonds, Jr., however, kept the interest up in the game by hitting twos and an occasional boundary. After making 24 in stylish and at times brilliant fashion, he had his leg stump upset by Lane, who was sending down difficult balls. Four wickets for 44 runs.

DUDLEY STEPS UP.

Dudley, Santa Monica's captain and one of the most enthusiastic cricketers in the State, joined Sweet and at once opened his account with a single. Run-getting was somewhat slow at this stage of the game as the bowlers were almost unplayable and were backed by superb fielding. After making only 4, Dudley skied a ball from Lane and was caught at the wicket by Bamford. Five wickets for 50 runs. Dudley, Jr., the next man in should have been caught out by Wichmann but that fielder had to run in hard and with the sun in his eyes the catch was not accepted.

In playing forward, Sweet misjudged Lane's pace and was clean bowled. Six wickets for 51 runs. As Santa Monica was one man short, T. Brown of the Los Angeles Cricket Club, substituted and opened his account with a single to long on off Mitchell. At 55 Yorston was put on bowling in place of Mitchell, but Brown treated the new trundler to scant courtesy, getting that bowler away time and again for twos. After making 6 runs, however, he was caught and bowled by Yorston. Seven wickets for 60 runs.

The first ball of Lane's sixth over Dudley was beautifully taken in the slips by Mitchell. Eight wickets for 60 runs. The tail gave very little trouble. Prax was clean bowled by Yorston after making 3, and Nettleship was run out without adding to the score. The whole side was out at 3 o'clock for 65 runs.

Evans and F. Bamford opened the batting for Los Angeles and faced Megget and C. Simmonds. The latter limited himself with blocking, with the result that the Tyke sent down a maiden over. Simmonds, the Riverside crack player, essayed to bowl from the north end and kept a capital length. With only four runs scored, Evans was smartly caught at point by Elliot off Simmonds. His place was taken by J. E. Heavens.

F. Bamford has developed wonderfully well since last season. He is a careful bat, and by taking no liberties with the bowling will prove a valuable asset to the club. With Heavens, Jr., in the fielders were treated to some close fielding, as both batsmen stole runs on every conceivable occasion, with the result that 20 was soon up on the board; Los Angeles was credited with the first boundary, when Bamford put the Tyke away to leg for 4. In trying to pull the next ball that batsman was taken by Elliot at point. Two wickets for 24 runs.

RAMSDEN CAUGHT.

With only three runs added to the score, Ramsden was caught out at long on by Brown off Megget. Three wickets for 27 runs. When he had made only one run, Bamford gave a chance to Megget, but the catch was not accepted, although the Tyke had the ball in his right hand. Bamford showed his appreciation for this life by hitting Megget to the deep field boundary for 4.

At 34 Elliot went on in place of Simmonds, and was at once hit to long leg by Heavens for a brace. The change, however, had the desired effect, as Heavens was smartly taken in the slips by Megget. Four wickets for 36 runs. With the addition of only three more runs Elliot clean bowled Bamford with a "googly." Packman, the next man in, was caught and bowled first ball by Elliot for a "duck." Six wickets for 39 runs.

Mitchell, one of the most brilliant exponents of the game, joined Wichmann, and cracked his "egg" with a two to square leg off Elliot. Wichmann drove Sweet, who had replaced Simmonds, for a single. Mitchell followed his opening hit with a powerful hit to square leg for 3, while Wichmann scored a single to long on. The first and only 6 hit of the match was hit by Mitchell, who clean drove Sweet out of the ground. This proved the winning hit, and elicited the usual round of applause. At 74 Simmonds again went on bowling in place of Sweet.

After Wichmann had hit Elliot to mid-off for 3, Mitchell should have been easily caught out at square leg, but Brown failed to hold the ball. At this juncture Wichmann skied a ball to the slips, which F. Simmonds accepted. Seven wickets for 83 runs. Mitchell continued to score freely, and put both bowlers nicely away to the boundary and to all parts of the ground. At 4:40 o'clock Mitchell sent the century up and retired not out in favor of Yorston, after making 40 runs in his usual dashing and pleasing style. The newcomer did not remain, as he was run out before he had a chance of breaking his "duck." Heavens, Sr., was caught at point off Simmonds, the innings closing for a respectable total of 107 runs.

SANTA MONICA.

H. F. Elliot, b Wichmann	2
W. Megget, run out	1
C. Simmons, c Bamford, b Mitchell	14
F. H. Simmonds, b Lane	24
C. L. Sweet, b Lane	4
P. J. Dudley, c Bamford, b Lane	3
W. Dudley, c Mitchell, b Lane	4
T. Brown, c & b Yorston	6
H. Heron, not out	1
R. H. Prax, b Yorston	3
N. Nettleship, run out	0
Extras	2
	65

Fall of wickets—1:2, 2:6, 3:24, 4:44, 5:50, 6:51, 7:60, 8:60, 9:65, 10:65.

Bowling analysis.	O.	M.	R.	W.
Wichmann	5	3	16	1
Mitchell	11	1	25	1
Lane	7	0	16	4
Yorston	2	0	6	2

LOS ANGELES.

H. T. Evans, c Elliott, b C. Simmonds	1
F. Bamford, c Elliot, b Megget	17
J. E. Heavens, c Megget, b Elliot	9
C. Ramsden, c Brown, b Megget	3
T. D. Bamford, b Elliot	8
L. J. Wichmann, c F. Simmonds, b C. Simmonds	21
C. E. Packman, c & b Elliot	0
J. W. Heavens, c Elliot, b Simmonds	5
A. R. Mitchell, retired	40
A. R. Yorston, run out	0
W. R. Lane, not out	3
Extras	0
	107

Fall of wickets—1:4, 2:24, 3:27, 4:36, 5:39, 6:39, 7:82, 8:103, 9:107.

Bowling analysis.	O.	M.	R.	W.
Megget	8	2	21	2
Simmonds	12	0	30	2
Elliot	11	1	23	3
Sweet	4	0	23	0

W. Wright acted as umpire and E. Cooper as official scorer.

AT OAKLAND.

TRACK RECORD RECEIVES JOLT.

BUBBLING WATER SHOWS CLASS IN FEATURE EVENT.

Clips Two-Fifths Seconds Off Former Time for Mile and One-Eighth, Defeating Orbicular and Eddie Graney—Duchess of Montebello Springs Surprise.

[ASSOCIATED PRESS NIGHT REPORT.]

OAKLAND, May 30.—Bubbling Water lowered the track record for a mile and an eighth today when she won the Decoration Day handicap at Emeryville.

The mare covered the distance in 1:50 2-5, winning from Orbicular and Eddie Graney. The previous mark was 1:51. Orbicular set the pace and held to the last quarter when Bubbling Water passed him.

Futurity course, selling: Salvage, 106 (Roberts,) won; Curry, 105 (Taylor,) second; Lady Rensselaer, 99 (Callaghan,) third; time, 1:10 1-5. Arthur Hyman, Waner, La Petite, Sainset and Milpitas also ran.

Mile, selling: Roy Junior, 107 (Leeds,) won; Aks-ra-ben, 110 (Cotton,) second; Captain Burnett, 111 (Coburn,) third; time, 1:39 2-5. Glenadeane, Goodship, Aftermath and Biased also ran.

Six furlongs, Eureka handicap: Rey Hindoo, 107 (Cavanaugh,) won; Lewiston, 95 (Selden,) second; Bit of Fortune, 92 (Callaghan,) third; time 1:12 2-5. Goldfinn, Cloudlight and Daddy Gip also ran.

Mile and an eighth, Decoration Day handicap: Bubbling Water, 117 (Mentry,) won; Orbicular, 112 (Cotton,) second; Eddie Graney, 90 (Cotton,) sec- time, 1:50 2-5. Widden also ran.

Mile and quarter, selling: Duchess of Montebello, 100 (Callaghan,) won; Coppers, 107 (Vosper,) second; Trocha, 103 (Jahnsen,) third; time, 2:05 3-5. Colbert, J. C. Clem, Mike Jordan, Goldway and Springban also ran.

Mile, selling: Kaiserhof, 111 (Taylor,) won; Orilene, 103 (Selden,) second; Ampedo, 114 (Leeds,) third; time, 1:40 2-5. Matchtulla, Phillistina, Collector Jessup, Special Delivery, Galene Gale and Dovalta also ran.

TOMORROW'S ENTRIES.

Six furlongs, selling: Hector, 111; Littleton, Sir Fretful, Lookout, Lovely Mary, 109; Aunt Kit, Lillian Ray, 107; Circo, Zinkand, 98.

Six furlongs, selling: Onatassa, 114; Bill Mayham, Charles Green, Father Downey, Pretension, 111; Luxurio, El Paso, 109; Tom O'Malley, 98.

Mile, selling: x-Edwin T. Fryer, 111; John Louis, 109; Tremargo, Beauman, 107; Round and Round, 105; Anne McGee, 101; Ocean Shore, 99; Lady Elizabeth, 92.

Six furlongs, purse: Miles, 105; Balronia, Redeem, 104; Oswald B., 94; Miss Roberts, 92.

Mile and twenty yards, selling: Ampedo, 111; Hancock, Moss back, L. C. Ackerley, Sink Spring, 108; Sir John, 107; Dovalta, 106; McNally, Buckthorn, 104; Dorothy Ledgett, 102; Directello, Odd Rose, 88.

Futurity course, selling: Billy Myer, 107; Darelngton, 106; Adena, Faneuil Hall, Silver Stocking, 105; Novgorod, 101; Kid North, 99; Lady Panchita, 97; Rezon, 94; Miss Picnic, 93; Beda, 89; x-Minnedocia, 84.

x-Apprentice allowance.

SWEEP WINNER.

NEVER FULLY EXTENDED.

[ASSOCIATED PRESS NIGHT REPORT.]

BELMONT PARK (N. Y.) May 30.—Before a crowd of 20,000 persons, James R. Keene's Sweep easily won the $10,000 Belmont Stakes, one mile and three furlongs, at Belmont Park today.

At no stage of the journey was Sweep fully extended. Duke of Ormonde was outclassed. He got away in front, but Sweep soon swung into the lead and took a four lengths' advantage. At the turn into the stretch he was six lengths in front, which he held to the finish.

Results:

Five furlongs: Zeus won, Kormak second, Ryestraw third; time 0:59 2-5.

Five furlongs, straight: Sempronus won, Footprint second, Colton third; time 0:58 4-5.

Grand National Steeplechase, about two and one-half miles: Ross Fenton won, xKara second, xBlack Bridge third; time 5:30 2-5.

xAdded starters.

Mile and three furlongs: Sweep won, Duke of Ormonde second; time 2:22. Two starters.

Five furlongs: Falcada won, Right Easy second, Arondack third; time 1:26 1-5.

Mile and a sixteenth: Bob R. won, Sandrian second, Acumen third; time 1:47 3-5.

Play Only One Game.

DES MOINES (Iowa) May 30.—Because of a statute enacted by the last Iowa Legislature forbidding sports on Memorial Day prior to 3 o'clock in the afternoon, the double-header scheduled for Des Moines and Omaha today was called off and but one game played at 3 p.m.

The principal of woman suffrage has been accepted by the Russian Duma Committee considering the township administration bill. Female residents possessing either the property or the educational qualifications will be given the vote for township officials on the same basis as the men.

WHIZZING WIZARDS.

SPEED FIENDS SLASH MARKS.

Oldfield Takes Fall Out of Mile Record.

Harroun Has Narrow Escape from Death.

Terrific Pace Maintained in Fifty-Mile Event.

[ASSOCIATED PRESS NIGHT REPORT.]

INDIANAPOLIS, May 30.—In slashing races at the Indianapolis Speedway, today, new records were set in the national championships in stock car classes which will be held here annually.

Barney Oldfield, with his big Benz, broke the American speedway records for the mile and the kilometer and Ray Harroun, driving a Marmon, topped the time for fifty miles for cars of 231 to 300 cubic inches piston displacement.

A crowd of 55,000 persons cheered the drivers on to desperate feats of speed, and the companies of militia were pressed hard in controlling the eager spectators who overflowed the grand stands onto the fields, straining for a near view of the heroes of the motors.

Oldfield cut the mile speed record down from 36 flat to 35.6 seconds, and the kilometer record from 23.7 to 21.45 seconds. He made the former records on the Los Angeles mile track.

In a wonderfully sustained dash through the fifty-mile race, Harroun easily led his rivals and was ahead of the record at the thirty, at the forty miles, and the finish. His time was 42m. 41s. The former record, 44m. 49s., Harroun himself had set at at Atlanta.

BRAGG AGAIN STARS.

Caleb Bragg, the Cincinnati amateur, with his Fiat, was the third star of the day's triumph. He won two ten-mile races and one five-mile race, and had to put up a hard fight in each of them with Kirscher in a Darracq.

For the national championships the drivers battled with all their skill, forcing their engines to the limit of their power. The leaders were always bunched in the some stretch, and the contests were not decided until the front wheels of the victor actually had crossed the wire of the timing machine.

The entries had been cut down by the strict decision of the A.A.A., which stated that every car that did not comply with the specifications as to weight and cylinder measurements in the various sections should be barred, but the races were none the less sensational because of the smaller fields of contestants.

L. Chevrolet, in a Buick, winning the 161-230 cubic inches championship for ten miles, set the record down to 9:03 from 9:46, and Dawson in a Marmon, wresting from Harroun the victory in the 231-300 class for five miles, put a new mark at 4:41, seven seconds better than the old time.

Oldfield, in a Knox, won both the five and ten-mile championships in the 451-600 class, which included the highest powered cars recognized under the stock car racing rules.

OLDFIELD'S RECORD.

Leading all the way, Oldfield cut down the record for five miles from 4:03 to 4:01.

The honor of setting the championship record ... ten miles in the 301-450 class went to Aitken in a National, who pulled down the time from 8:08 to 7:52.

Only two accidents marred the day's sport, and in neither of them was anyone injured, though Harroun had the narrowest escape from death that he has ever experienced. His Marmon, the "Wasp," with which he so brilliantly won the 200-mile race Saturday, burst a tire and hurled itself on the cement wall that guards the margin of the track. Sliding along the top of the wall, the car tore a furrow in the cement for 60 feet and then toppled over, flinging Harroun from his seat. He picked himself up, unhurt, but his car was a snarl of steel. It was only partial consolation for his loss when F. H. Wheelock, vice-president of the Speedway company, leading him before the thronged stands, presented him with the $10,000 silver trophy and a check for $1000 which he won in the 200-mile race.

The second accident of the day occurred in the five-mile free-for-all, when Kirscher's Darracq cast high in the air one of its front tires. Summoning all his strength, the driver held his careening, flying car true to the track and finally turned it off to the inner field, and stopped it safely in the sand.

Barney Oldfield, Knox, led all the distance in the championship five-mile race for the cars of 451 to 600 inches displacement, and broke the record in 4:01.3. The old mark was 4:43. Aitken (National,) was second and Kinkaid (National,) third.

Aitken (National,) took first honors in the five-mile championship for cars 301 to 450 inches piston displacement; Kincaid (National;) was second, and Merz (National,) third; time, 4:6.7. Kincaid on Friday broke the record by going the distance in 4:5.7.

Barney Oldfield in his 200-horse-power Benz broke the American speedway record for the kilometer.

RESULTS OF RACES.

Dawson (Marmon,) won the five-mile championship for cars of 231 to 300 inches displacement, in 4:41.3. The old record was 4:48. Harroun (Marmon,) second; Anderson (Marmon,) third.

Bragg (Fiat,) took the lead at the crack of the pistol in the five-mile free-for-all and won the race from Kirscher (Darracq,) Aitken (National,) was third; time, 3:34.9.

Harroun's Marmon snatched the victory from Dawson (Marmon,) and Clark (Cutting,) in the ten-mile championship, for cars of 231 to 300 inches piston displacement. The finish was close. Time, 9:25.1.

Bragg (Fiat,) and Kirscher (Darracq,) fought for the lead for the first five miles of the first ten-mile free-for-all. Then the Darracq, going at full speed, cast a tire and Bragg drew off safely. Bragg was far ahead of the field and won with a dash. Kincaid (National,) was second; Greiner (National,) third; time, 7:21.9.

Harroun (Marmon,) won the fifty-mile race for cars of 231-300 displacement, lowering the record. His time was 42m. 41.6s. Harroun held the former record—44m. 48.98s. Jackson (Marmon,) was second and Fox (Pope Hartford) third, Kincaid (Great Western) fourth, Anderson (Marion) fifth, Clarke (Cutting) sixth.

The ten-mile race for cars of 121 to 230 cubic inches piston displacement started with four entries. Burman (Buick,) L. Chevrolet (Buick,) Frayer (Firestone) and Miller (Warren-Detroit.)

Chevrolet jumped to the lead at the start with Burman a close second and they held this order to the finish, drawing far ahead from Frayer, who finished third, and Miller fourth. The time was 9m. 3.6s. This was the first of the national championship races. A new record was set in this class, the former record being 9m. 49.46s.

Reed, driving a Stoddard-Dayton, won the five-mile free-for-all handicap in a field of sixteen cars. His handicap was 51s. Tousey (National,) 54s. handicap, was second, and Aitken (National,) 27s., third; time 3m. 38.6s.

Oldfield (Knox) won a brilliant victory in the ten-mile championship for cars 451-600 cubic inches displacement with Merz (National) second and Kincaid (National) third; time 7m. 50.75s.

In a fierce contest in the home stretch Aitken (National) won the championship for ten miles for cars of 301 to 450 inches displacement and set a new record, 7m. 57.1s, Kincaid (National) was a close second with Merz (National) third. The former record in this class was 8m. 8s., which Kincaid himself made last Saturday.

Hub to hub, Bragg (Fiat) and Kirscher (Darracq) fought out the second ten-mile free-for-all to the home stretch, when Bragg set the crowd wild with a sensational burst of speed which took him over the timing-wire fifty feet ahead of Kirscher. Aitken (National) was third; time 7m. 2s.

CORNELL MAKES CLEAN SWEEP.

Varsity and Freshmen Crews Defeat Harvard—Superiority of Stroke Wins.

[ASSOCIATED PRESS NIGHT REPORT.]

BOSTON, May 30.—Sixteen strong-armed Cornell oarsmen swept Charles River today, the 'varsity crew defeating Harvard in a beautiful race by a length, while the freshmen completely outclassed the crimson eight, winning by six lengths. The water was rough.

It was Cornell's short, choppy stroke that proved superior to Harvard's long, rythmic swing. The Harvard oarsmen seemed to have plenty of power but for some reason stroke Cutler was content with an even thirty-two from start to finish, and although this held Cornell for the first mile in the rough water, in the last half Cornell's swift paddles and numerous spurts drove its shell steadily away, and there was a bit of open water between the boats as they darted across the line.

The time of the 'varsity race was: Cornell, 11:23; Harvard, 11:27.

In the freshman race it was; Cornell, 11:15; Harvard, 11:36.

Honors Are Divided.

NEW YORK, May 30. — Honors were divided in the Forty-fourth annual regatta of the Harlem Regatta Association today. Two easy races were the senior fours, won by the Arundel Boat Club of Baltimore, against the Malta Boat Club of Philadelphia, and the senior doubles won by Feussell and Sheppard, Harlem Rowing Club, New York, the champions of their class, against Stoll and Parke of the Arundel Boat Club of Baltimore. The course was one and a quarter miles on the Harlem River.

GOOD WORKOUT.

CROWD HOOTS JOHNSON.

[ASSOCIATED PRESS NIGHT REPORT.]

SAN FRANCISCO, May 30.—Memorial Day was a big event at the Johnson camp, and the colored champion played to a capacity house in the afternoon when he went through his usual boxing stunts. For all that Johnson kept his audience waiting three-quarters of an hour, which occasioned much hooting and hissing, it was a good-natured crowd that greeted him when he finally made his appearance, and good judges declare it was one of the most satisfactory workouts since he has gone into training.

Johnson weighed less today than at any time since his arrival here. Before he stepped on the scales, he said he thought he was down pretty light, and this was proved when he registered at 215 pounds.

"That's a little too light for me," he said, "I aim to fight Jeffries at from 208 to 210 pounds, and I will have to put on a little weight in the next few days.

"I am glad to hear that Jeffries is in good condition," he declared "That's the way I want him to be for when I beat him, I don't care to have the excuses made that I have beaten a cripple or a fellow not in the best of condition. People who saw him in the ring the other night say he is in great shape and that pleases me."

Johnson's work consisted of eight rounds of boxing. His best performance was four rounds with George Cotton. He followed that up with three rounds with Marty Cutler, who begged off from further exercising and then finished up with one round with Dave Mills.

Tomorrow Johnson will return to his road work, but on Wednesday he will be back in the ring again.

It was announced at the Johnson camp today that Al Kaufman will join the crowd of workers at the beach in another week, and that Billy Delaney has finally consented to supervise the training of the champion.

STANDING OF THE CLUBS.

NATIONAL LEAGUE.

	Played.	Won.	Lost.	P.c.
Chicago	34	22	12	.647
New York	36	22	14	.611
Pittsburgh	33	18	15	.545
Cincinnati	34	18	16	.529
St. Louis	38	18	20	.474
Philadelphia	32	13	19	.406
Brooklyn	37	15	22	.405
Boston	36	14	22	.389

AMERICAN LEAGUE.

	Played.	Won.	Lost.	P.c.
Philadelphia	33	25	8	.758
New York	32	22	10	.688
Detroit	38	22	16	.579
Boston	33	18	15	.545
Washington	37	16	21	.432
Cleveland	32	14	18	.438
Chicago	31	11	20	.355
St. Louis	33	7	27	.206

PACIFIC COAST LEAGUE.

	Played.	Won.	Lost.	P.c.
Portland	55	33	22	.642
San Francisco	59	33	26	.559
Vernon	59	32	27	.542
Oakland	61	32	29	.525
Los Angeles	63	30	33	.476
Sacramento	57	18	39	.316

SOUTHERN LEAGUE.

	Played.	Won.	Lost.	P.c.
Chattanooga	38	24	14	.632
Montgomery	41	23	18	.561
New Orleans	45	24	21	.533
Atlanta	38	20	18	.526
Birmingham	39	20	19	.513
Nashville	40	20	20	.500
Memphis	42	19	23	.452
Mobile	43	13	30	.302

WESTERN LEAGUE.

	Played.	Won.	Lost.	P.c.
Wichita	41	23	18	.529
Denver	35	19	16	.543
Sioux City	30	16	14	.533
Omaha	33	17	16	.515
St. Joseph	30	15	15	.500
Lincoln	32	15	17	.469
Des Moines	34	15	19	.441
Topeka	29	12	17	.414

AMERICAN ASSOCIATION.

	Played.	Won.	Lost.	P.c.
Minneapolis	39	27	12	.692
St. Paul	40	24	16	.600
Toledo	42	24	18	.571
Indianapolis	40	21	19	.525
Columbus	42	19	23	.452
Kansas City	36	15	21	.417
Louisville	42	16	27	.356
Milwaukee	39	13	26	.333

EASTERN LEAGUE.

	Played.	Won.	Lost.	P.c.
Newark	36	22	14	.611
Toronto	35	21	14	.600
Providence	31	17	14	.548
Rochester	31	16	15	.516
Baltimore	36	18	18	.500
Buffalo	30	14	16	.467
Montreal	30	12	18	.400
Jersey City	30	10	20	.333

Denver Team Strong.

Denver has the best team it has had for many years. Some wise discriminating has been done in sifting out men and getting such an aggregation at the last. The team today has a ginger and spirit that is essential to success, but which no Denver team since the palmy days of Poo Evler has shown.

MAKE GOOD.

MANY PLAYERS COLLEGE MEN.

Rah-Rah Athletes Prominent in Major Leagues.

Fred Tenney Led Hegira from Fields of Learning.

Coast Institutions Have Many Representatives in Game.

NEW YORK, May 28.—College men have played an important part in professional baseball, and many university players have developed into stars as members of big league teams. It is said that Fred Tenney of the Giants was the first collegian who made both the professional players and the fans comprehend what an up-to-date 'varsity man was really like. He did it with a vengeance, too, and the inimitable Dad Clarke was the goat.

Tenney had just joined the Boston team, and Clarke was about to pitch a game against Selee's performers. Dad had heard of Tenney's signing, and decided that he would scare the tender mama's boy right off the lot. He hunted for Tenney, approached him during practice, and remarked, with a terrible growl and a savage glare: "Say, you college lobster, you cheap imitation, you four-flushing rah-rah, you Willie boy from the ology class, what business have you got around here mixing up with men?"

Tenney turned, a fierce-eyed figure, with black, straggling hair waving over a pair of vicious eyes. Sizing Clarke up for a few minutes, he began by squirting torrents of tobacco juice all over Dad's shoes. Then he turned loose a flood of explosives that curled Clarke up, leaving him in a dazed and helpless mass. When Dad came in he cried to Fred Knowles: "Say, that guy never went to college. That tough gazaboo never even went to night school."

FORGETS COLLEGE WAYS.

The collegian who breaks into the big leagues is usually from the smaller colleges, the jerkwater labor with their trigonometry. Men who can afford the pace of Yale, Princeton or Harvard, as a rule, are too well off to need a baseball contract, and on graduation step right into business at their fathers' offices. There have been some eminent Yale and Harvard men in the big league, but not many.

The students from the little colleges, rugged young fellows of tremendous physique, take as naturally to a ball player's life as ducks do to water. In a year or two they become amalgamated with the great mass of players. In five years it is impossible to distinguish the collegian by any sign of speech or manner, as the only way many of them are ever identified as 'varsity men is when an old classmate chances to encounter them. The big leagues contain many collegians, whose very schools are forgotten by all save the men themselves, and no list of big league college men ever printed has been correct for this strange reason.

Tenney came from Brown. Murray from Notre Dame, and McCormick studied engineering at Pennsylvania; Devlin studied at Georgetown, Bridwell went to a jerkwater college in Ohio, the great Mathewson is from Bucknell, Meyers, the big Injun, went to Dartmouth.

Roy Thomas of Boston went to the University of Pennsylvania; Coffey, now with Indianapolis, attended Fordham; Beaumont, now with Chicago, is from Beloit College; Shean is from a college now apparently forgotten, and some of the other Beans are probably university men.

Of the Brooklyns, McMillan went to a southern college, McElveen to some university in the South, Scanlon to a medical college, and Wilhelm almost twenty years ago was the crack pitcher of an Ohio school.

OVERALL AT U. C.

Overall of the Cubs was a football star at the University of California, Reulbach pitched for Vermont and Notre Dame, Chance went to a California college, and Hoffman, Kane and Stanley got pretty well along in the educational line.

Huggins of the Reds went to law school, Dubec to Notre Dame, and perhaps some more of Griffith's men are from the little colleges. Grant of the Phillies is from Martell, a Catholic college, and Sparks is from a school in Alabama.

The champion Pirates, on the face of the return, seem shy of college men, but it is quite probable that some of them were rah-rahs and have forgotten to announce the fact.

Stroke of the Cardinals is from Brown; Bachman is a pitcher from Case Tech., (right name Barton;) Beebe is from the University of Illinois.

Heitmuller of the Athletics is from a California school, Collins is from Columbia, Davis is from Girard College, Philadelphia; Barry is a Holy Cross man; Plank hails from Gettysburg College, Coombs from Colgate, and Bender, the Indian, from Carlisle.

Stahl of the Boston Red Sox is from Illinois University, Hooper got a civil engineering degree upon the Coast. Hahn of the White Sox went to some tiny school of Ohio or Tennessee, Reilly is a Yale man, White is from Georgetown, Stephens of the Browns is from a small Texas college, and Harry Howell is supposed to have been a collegian long ago. Harry Gessler of the Washingtons is a graduate doctor, and a few more of the Senators may be concealing their college attainments even as they do their baseball abilities.

BOOSTING THE GAME.

Senator Bailey Urges Followers of Harness Racing to Try to Surpass Former Achievements.

NEW YORK, May 28.—Desirous to impress upon Eastern followers of harness racing the continued critical condition of their sport, H. K. Devereux, president of the Grand Circuit, made public today a letter from Senator Joseph W. Bailey of Texas, president of the American Association of Trotting Horse Breeders, in which the Senator says:

"I am very much gratified by the rehabilitation of the Eastern end of the Grand Circuit. If the events at Buffalo, Hartford and Readville are properly patronized by those who are campaigning stables and if contests are provided which will attract the public there will be no further question about suitable meetings at those places.

"I hope you and those associated with you will be able to sufficiently impress upon all who are connected with the trotting industry the importance of making the meetings at Buffalo, Hartford and Readville equal to the best, which has ever been given over those courses. They can not do so much in any other way to help themselves as they will do now by helping to make those meetings pronounced successes."

TENNIS.

(Continued from Eighth Page.)

net; love-30. Hotchkiss takes net and smashes over back line; 15-30. Hotchkiss returns serve to net; 30-all. Hotchkiss misses side-line place; 30-40; 40-30. Ace; game. 3-4.

Game 8. Hotchkiss's serve. Hotchkiss scores on pretty volley after net rally; 15-love. Hotchkiss takes net and Sutton crosses out; 30-love. Hotchkiss smashes over back line; 30-15. Sutton scores by using good judgment at net and letting drive go out; 30-all. Hotchkiss makes another lucky shot to top of net; 40-30. Hotchkiss earns point by pretty volley past Sutton; game. 5-3.

Game 9. Sutton's serve. Hotchkiss drives to back line; love-15. Same; love-30; Hotchkiss hits net; 15-30. Same; 30-all. Hotchkiss drives over back line; 40-30. Hotchkiss returns serve to net; game. 4-5.

Game 10. Hotchkiss' serve. Sutton barely misses corner on hard drive; 15-love. Sutton scores on perfect unplayable return; 15-all. Hotchkiss drives third return over back line; 15-30. Sutton drives second return into net; 30-all. Hotchkiss drives wild; 30-40. Sutton puts third return into net; deuce. Sutton drives past Hotchkiss to corner, and ball is called out; ad. in. Sutton drives to net after a long back-court rally. Set, 6-4.

THIRD SET.

Game 1: Sutton's serve. Hotchkiss drives third return out, from back court; 15-love. Sutton does same thing; 15-all. Hotchkiss strikes net on fourth return from backcourt; 30-15. Double fault; 30-all. Sutton drives past corner; 30-40. Hotchkiss places near side line, and ball is ruled out; deuce. Hotchkiss returns serve to net; ad in. Hotchkiss puts second return into net; game. 1-love.

Game 2: Hotchkiss's serve. Hotchkiss gets to net, but smashes over side-line; love-15. Sutton drives just beyond corner; 15-all. Hotchkiss returns to net; 15-30. Sutton vollies prettily for score; 15-40. Hotchkiss places pretty drive; 30-40. Hotchkiss vollies out; game. Love-2.

Game 3: Sutton's serve. Sutton drives third return over side-line; love-15. Hotchkiss sends fourth drive into net; 15-all. Hotchkiss sends ball into net after it has been returned six times by Sutton from backcourt; 30-15. Hotchkiss returns serve into net; 40-15. Ace; game. 3-love.

Game 4. Hotchkiss's serve. Ace; 15-love. Hotchkiss fails to pass Sutton; 15-all. Sutton drives into net; 30-15 Hotchkiss drives out from backcourt; 30-all. Sutton drives fourth return to net; 40-30. Hotchkiss misses back line; deuce. Hotchkiss drives to net on back court; ad. out. Sutton returns to net; deuce. Hotchkiss drives to net; ad. out. Sutton drives twelfth return out; deuce. Sutton drives over back line; ad. in. Hotchkiss drives out after long back-court rally; deuce. Hotchkiss drives out same; ad. out. Sutton volleys to side line; deuce. Hotchkiss drives over side line; ad. out. Double fault. Game. Love-5.

Game 5. Sutton's serve. Ace; 15-love. Sutton drives out after long rally; 15-all. Hotchkiss misses back line; 30-15. Sutton misses corner; 30-all. Sutton makes pretty place on side line; 40-30. Hotchkiss returns to net. Game. 5-love.

Game 6. Hotchkiss's serve. Sutton misses place shot; 15-love. Hotchkiss drives under net; 15-all. Hotchkiss drives sixth return wild; 15-30. Sutton drives to net; 30-all. Sutton drives out; 40-30. Same. Game. 1-5.

Game 7. Sutton's serve. Sutton drives to net; love-15. Hotchkiss strikes net after long rally; 15-all. Sutton smashes to net; 15-30. Double fault; 15-40. Sutton puts second return into net. Game. 2-5.

Game 8. Hotchkiss's serve. Hotchkis drives into net; love-15. Same; love-30. Same, after long back-court rally; love-40. Sutton strikes net, but ball climbs over. Game, set, match.

OARSMEN WILL BE BUSY.

Summer Schedule Includes, Regattas That Promise to Produce Fine Performances.

With the American Henley at Philadelphia last week, this season's elaborate rowing programme was inaugurated. Of course, the most interesting and most important of the regattas is that of the American Amateur Association at Washington in August, when many foreign crews will compete. It was hoped that the famous Belgian eight might take part, but the athletic activities connected with the Belgian exposition will not allow this.

The programme of the most important regattas for the balance of the season follows:

May 30—Harlem Regatta Association at New York, on Harlem River.

June 18—Schuylkill navy at Philadelphia.

June 25—Mohawk and Hudson Rowing Association at Schenectady, N. Y.

July 4—People's regatta at Philadelphia.

July 4—New England Amateur Rowing Association at Springfield.

July 4—Connecticut Valley Rowing Association at Springfield.

July 9—Long Island Rowing Association at New York, on Harlem River.

July 9—Central States Amateur Rowing Association at Quincy, Ill.

July 16 and 17—Southwestern Amateur Rowing Association at St. Louis.

August 12 and 13—National Regatta Aemrican Amateur championship at Washington.

September 5 (Labor Day)—Middle States Regatta Association at either Philadelphia or Baltimore.

September 5 (Labor Day)—New England Rowing Association at Boston.

LION MAY CROSS WATER.

Hackenschmidt Will Probably Again Come to America—Match With Zbyszko.

Several well-known wrestling promoters in Kansas City are trying to influence George Hackenschmidt, the Russian lion, to come to this country again to display his prowess in the mat game. Hackenschmidt is the wrestler, it will be remembered, who was handled so roughly by Frank Gotch, the world's champion, when the two met in a title bout in Chicago two years ago.

One of the men who is working to get Hackenschmidt to come to this country again is W. W. Wittig. He arranged the bout with Gotch two years ago. When he was asked if there was a posibility of the big wrestler coming here, he said:

"In all probability Hackenschmidt can be persuaded to come. The best wrestlers in the world are in this country today, and it is to his advantage to make the trip. Of course, he cannot forget the battle with Gotch. Hackenschmidt still thinks he got a rough deal. However, that's ancient history; so what's the use in talking about it."

"Some persons have told me that they do not believe the Russian would prove a good drawing card. Many of them think he quit in the match with Gotch. I am not of that opinion, however. I believe that he would be as big a drawing card as ever. If we can get him to come over I think I can arrange a match with Zbyszko for battle."

FIREMEN OVERCOME.

DENVER, May 30.—Fifteen persons, mostly firemen, were overcome this afternoon in a fire in Spratlin and Anderson's wholesale grocery. Three of the firemen are in a serious condition. The loss was $25,000.

Easy On and Easy Off,

Loose Fitting B. V. D. Coat Cut Undershirts, and Knee Length Drawers, will keep you cool and comfortable on the hottest Summer day.

Because they are correctly cut, and are *really* loose fitting, they do not bind, chafe or irritate the skin.

Neither do they stick with perspiration when you take them off at night, or hinder your most active movements during the day.

But, to secure real comfort you must get the *Genuine* B. V. D. Insist on.

This Red Woven Label

MADE FOR THE B.V.D. BEST RETAIL TRADE

Trade Mark. Reg. U. S. Pat. Off. on

Loose Fitting Coat Cut Undershirts, and Knee Length Drawers.

(50c, $1.00 and $1.50 a garment.)

The B.V.D. Company, New York.

For Over 50 Years the Favorite

COOK'S IMPERIAL Extra Dry

The American Champagne

—better than foreign—costs half—no duty or ship freight to pay.

Served Everywhere

SAGE FOR DARKENING THE HAIR.

There is nothing new about the idea of using sage for restoring the color of the hair. Our great-grandmothers kept their locks soft, dark and glossy by using a "sage tea." Whenever their hair fell out or took on a dull, faded or streaked appearance, they made a brew of sage leaves and applied it to their hair with wonderfully beneficial effect. Nowadays we don't have to resort to the old-time, tiresome method of gathering the herbs and making the brew. This is done by skillful chemists better than we could do it ourselves, and all we have to do is to call for the ready made product. Wyeth's Sage and Sulphur, containing sage in the proper strength, with the addition of Sulphur, another old-time scalp remedy. This preparation is sold by all first-class druggists for 50c. and $1.00 a bottle, or is sent direct by the Wyeth Chemical Company, 74 Cortlandt St., New York City, upon receipt of price.

For sale and recommended by Sun Drug Co.'s Stores.

TO MAKE ISLANDS "DRY."

HONOLULU, May 30.—The passage of a bill absolutely prohibiting the importation of liquor to the Hawaiian Islands probably will be asked of Congress should the special election of July 26, called for by Congress to determine the will of the people as to whether the islands shall become "dry." A citizens' Prohibition Campaign Committee has been named to take charge of the campaign for the plebiscite on behalf of the prohibitionists.

SAME VERDICT.

GETS A DRAW WITH WELSH.

McFarland Wins Sympathy But Not Decision.

English Champion Favorite by Long Odds.

American Crowds Opponent Against Ropes.

[ASSOCIATED PRESS NIGHT REPORT.]

LONDON, May 30.—Packy McFarland of Chicago and Freddie Welsh, the British lightweight champion, fought a twenty-round draw tonight before the National Sporting Club. The fight was for a purse of $6500, and a side bet of a $1000.

McFarland had much the better of the bout. He led all the way, knocking his opponent against the ropes repeatedly, and forcing the fight in every round.

The verdict of the referee was received with much hostility. Welsh was the favorite at the opening of the contest, at 7 to 4, but before the fight was half over the sympathy of the crowd was wholly with the American.

CORBETT TRAINS.

STEALS MARCH ON JEFF.

[ASSOCIATED PRESS NIGHT REPORT.]

BEN LOMOND, May 30.—Jim Jeffries spent Memorial Day casting for trout on the San Lorenzo River some miles above his training camp. The excessive heat caused the fighter to leave his camp early in the day to seek cool recreation along the river, and accompanied by Tex Rickard and Jack Wooley, went on a fishing excursion.

The camp, however, was aroused to life by the appearance of James J. Corbett, former champion heavyweight, who is to assist in getting Jeffries into proper form to meet Johnson. Corbett slipped into the camp unannounced and immediately went to work in the gymnasium to "limber up" and try himself out at some preliminary stunts, despite the heat.

The former champion elicited much favorable comment from the trainers who watched him, for his strength, agility, endurance and wind.

During the scorching noon hours virtually the entire camp drifted down the river to seek cool shady spots, but about 3 o'clock returned and Corbett at once donned his working togs. After an hour with the weights, an exercise and smart go of shadow-boxing, the fighting-actor went into the handball court where the thermometer might have registered ninety-five, and played a brace of smashing handball games. He won both and played his opponent into a state of near-collapse, but did not seem to be satisfied and called for a new opponent. No response met his challenge and to get up a good sweat and put his lungs to a test, Corbett danced around the handball court at another session of shadow-boxing.

After his hard spell of work, Corbett went into the rubbing-room with Farmer Burns, Roger Cornell, Bob Armstrong and Jack Jeffries, and each one of them in turn told Corbett that he had shown a world of unexpected power and speed.

"I'll be in great shape in about a week," said Corbett. "For several weeks I have been doing work and I feel good right now. If I can box anything like I used to, Jeffries and I shall have some good old sparring scraps."

Corbett returned to Santa Cruz in the evening. He will live there with his wife until the end of the training season. He explained that his wife preferred to live by the seaside and that it would give him little trouble to run the ten or twelve miles up to camp by train each day.

BOYS' TRACK MEET.

One Hundred and Fifty Contestants Compete Before Large Crowd of Spectators.

A free-for-all boys' track meet was held yesterday afternoon at the Slauson avenue playground. There were over one hundred and fifty entries, most of them representing the various grammar schools of the city. A large crowd witnessed the events. The contestants were divided into three classes, according to their height—senior, intermediate and junior.

The 100-yard dash for seniors—L. Lugo, first; R. Taylor, second; C. Davis, third.

Running broad jump for intermediate class—R. Prosise, first; L. Clothe, second; P. Hughes, third. Distance, 16ft.

Running broad jump for seniors—L. Lugo, first; C. Davis, second; P. Tashel, third. Distance, 18ft and 8in.

Running broad jump for juniors—J. Pinta, first; R. Winterton, second; W. Shubert, third. Distance, 15ft.

High jump for intermediate class—J. Paulson, first; R. Prosise, second, L. Clothe, third. Height, 4ft. and 9in.

High jump for seniors—C. Davis, first; G. Clarke, second; L. Lugo, third. Height, 5ft. and 3in.

High jump for juniors—R. Winterton, first; B. Knight, second; J. Pinta, third. Height, 4ft. and 1in.

Hop, step and jump for juniors—W. Shubert, first; W. Coyle, second; T. Gould, third. Distance, 29ft. and 3in.

Hop, step and jump for seniors—G. Clarke, first; R. Atkins, second; C. Davis, third. Distance, 36ft. and 4in.

Relay race for intermediate class. Won by Hooper avenue school.

CIRCUIT BICYCLE RACES.

NEW HAVEN (Ct.) May 30.—At the opening of the National Circuit bicycle races here today, F. L. Kramer failed to win either the half-mile or five-mile professional. W. Bardgett of Buffalo, with 55 yards handicap, won the first of these events in 55 sec., and the five-mile went to Norman Anderson of Denmark in 10:48. J. Magine of Newark won the three-mile professional in 6:44. The two miles, professional, was won by Fred Hill of Boston in 4:27.

Dahlen Is Suspended.

NEW YORK, May 30.—Manager Dahlen of the Brooklyn team was indefinitely suspended today by President Lynch of the National League for disputing the umpire's decision in Saturday's game.

Auto Company Generous.

To close seven big automobile plants down for three consecutive days, giving every employé a vacation at full pay, is a plan announced by the E-M-F Company and President Flanders in Detroit. During the week of July 11 the Elks convention occurs in Detroit. Flanders plans to give every employé the last three days of that week off to participate in the celebration or to otherwise enjoy themselves as they may desire. The cost to the E-M-F Company of doing this is $17,000 a day.

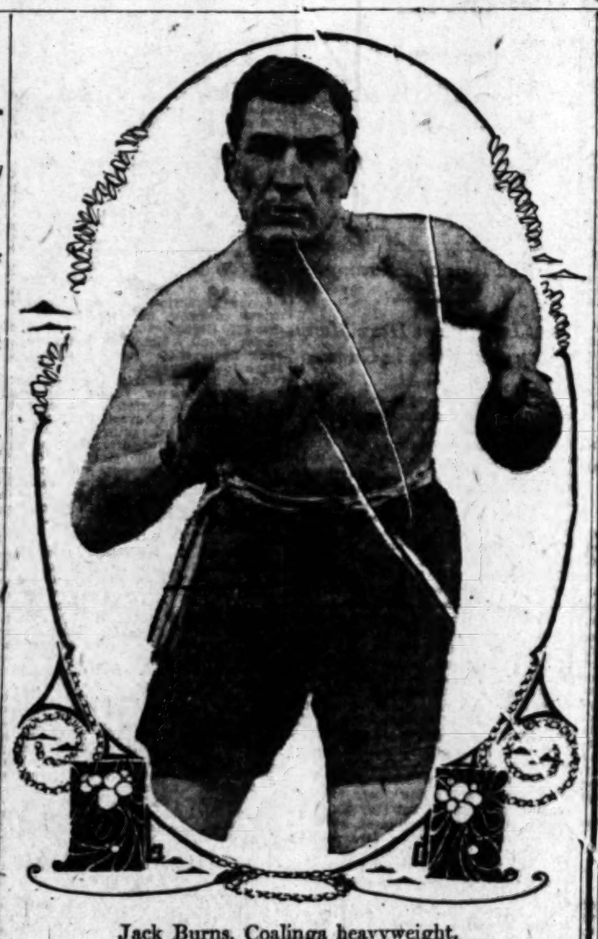

Jack Burns, Coalinga heavyweight, who is to fight Sandy Ferguson tonight at Naud Junction in ten round battle.

TROUBLE TONIGHT.

SANDY FERGUSON TO TAKE CRACK AT SALINAS JACK.

SANDY FERGUSON, the eastern pug, who ranks well among the heavies, is to make his first appearance in this city tonight. In tackling Jack Burns, Ferguson is stacking up against a tough customer, and as both men have much to gain as well as everything to lose, the contest promises to be one of the hardest fought ever pulled off at McCarey's pavilion.

Ferguson asserts that he will go after Burns from the tap of the gong and that he is confident that he will win within six rounds. If Ferguson finishes Salinas Jack in good style, McCarey has promised him a match with Sam Langford, the latter part of June, in the event of Langford's defeating Al Kaufman in their scheduled bout at San Francisco, June 13. Sandy has had the distinction of staying fifteen rounds with the Cave Man, and he is eager to get another crack at him.

Burns realizes that he is going up against a formidable man tonight but he has perfect confidence in his ability to best Ferguson. Doc Jeffrey, his manager, is counting on a quick victory and is just as confident as Salinas Jack that Ferguson is destined to receive a drubbing. Burns is in excellent condition and probably has trained harder for this match than for any other in which he has engaged in this city.

The order of the bouts tonight follows:

Harry Dunn and Berryl Hatton, 119 at 3, six rounds.

Paul Sikora and Kid Rees, 130 at 3, six rounds.

Hobo Dougherty and Herb White, catch weights, six rounds.

Jimmy Konkol and Willie Mack, 137 at 3, ten rounds.

Sandy Ferguson and Jack Burns, heavyweights, ten rounds.

First event at 8 o'clock.

In the semi-wind-up, Willie Mack is to meet Jimmy Konkol, a San Francisco lad, whom Burns's manager "discovered," and has taken under his wing. These boys are scheduled to go ten rounds and are to weigh in at 137 pounds at 3 o'clock this afternoon. Like Ferguson, Konkol is making his first appearance here, and is anxious to make a good showing.

Hobo Dougherty and Herb White promise to give a lively exhibition in their six-round bout. Neither boy will be satisfied with anything short of a knock-out and each is confident that he will win.

Berryl Hatton, the newsboy, who looks like a "comer," is scheduled to go six rounds with Harry Dunn. Hatton was just breaking into the amateur ranks a year ago, but he has demonstrated his ability to hold his own with any of the local bantams. Jimmy Austin found Hatton a hard nut to crack.

Kid Rees and Paul Sikora, who are billed for the second preliminary, are reputed sluggers. Sikora is a newcomer, and in order to make any kind of a showing he will have to sail in from the start, for Rees is anxious to work his way up in the fighting game and thinks a long list of knockouts in his favor is a valuable asset when talking with fight promoters.

Ferguson did his last work at Jack Doyle's yesterday morning and spent the remainder of the day at the beach. He will rest up today. Burns will have but a slight advantage over Sandy in weight and any advantage along this line will be offset by Burns's longer ring experience.

FLYNN-PAPKE BOUT.

Jim Flynn is to begin training at Jack Doyle's tomorrow afternoon for his twenty-five-round bout with Billy Papke, which McCarey is to stage at the Vernon arena, June 13. The Thunderbolt is to train at Venice and plans to begin work out tomorrow or Thursday. Jack Geyer is to act as Flynn's sparring partner. Geyer has been working with Jack Johnson and will return to the black's camp after he has worked a while with the Denver fireman.

MOST DIFFICULT BERTH.

Third Baseman Must Have Unusual Ability and Great Courage to Be in Major League.

Third base is undoubtedly the most difficult of all positions on a baseball field, and the great third basemen can almost be counted on the fingers of one hand.

A good third baseman must not only be quick to think and act, but must have a steel-like nerve. Many players have been successful at third base during practice, but could not stand the fire during a game. Great physical courage is required of a player in this position, and the slightest streak of cowardice or "yellow" as it is known in baseball lingo, will ruin his chances of drawing salary from a major league club.

Third base is difficult for several reasons. The player who attempts it has to handle the hardest hit balls that go through the infield, and has to make the longest throws on the diamond with less time than other infielders do it. He is closer to the batter when the ball is hit than any other man in the infield, except the pitcher, and this makes his work doubly fast and difficult.

The third baseman is called upon to handle more than 60 per cent. of the bunts, and that in itself is nerve-racking duty. Knowing that the runner is swiftly speeding toward first, the third baseman has to make a dash for the slow hit ball as it spins around in a tantalizing manner, and to get his man must throw almost without looking. If there is a runner leaving first on such a play, the third baseman must decide in a flash whether it is safer to get the man at second or first. Should he make a mistake or hesitate in the slightest degree both will be safe. A man who can face such a situation as this without a tremor is not lacking in coolness or deliberation.

Again, his nerve is tried when he is unable to decide whether the batter is going to bunt or "hit the ball out." Frequently the batter will make one or two feints at bunting for the purpose of drawing the third baseman in, and then suddenly drive the ball at him with all the force at his command. To meet such an emergency the third baseman must be absolutely devoid of fear and have no thought of personal injury.

There are two things which a third baseman must have by birth—a good pair of hands and a quick brain. He must be able to grasp a batted ball with either hand, and consequently a man with long hands and long fingers has an enormous advantage over the player whom nature has not so kindly endowed.

Trouble Brewing.

According to a rumor a big baseball war is brewing between the National and American leagues and it is scheduled to break at the end of the present season. It is said that the National League will break away from the American next fall, and instead of the two working in harmony there will be keen competition between them. If this should come to pass it might furnish better and cheaper baseball but it would not last and eventually would prove bad for the game. Wars of such nature invariably fail and some master hand gathers in all the profits.

To Resume Relations.

While the international collegiate games between the universities of Oxford and Cambridge and Yale and Harvard will not be carried out this year, assurance is given that negotiations will be started next fall for a meet in 1911. The reason the games were called off this year was that the negotiations were started too late. The English schedules have been made up before the negotiations were fairly under way. Oxford is to meet Dublin next month and the opinion was presented that the work of the two meets would be too heavy.

Constipation Vanishes Forever

Prompt Relief--Permanent Cure

CARTER'S LITTLE LIVER PILLS never fail. Purely vegetable—act surely but gently on the liver. Stop after dinner distress—cure indigestion—improve the complexion—brighten the eyes. Small Pill, Small Dose, Small Price

GENUINE must bear signature

Brent Good

For Three Days We Will Accept Orders for Making Tailored Suits to Measure For $38.50

A very special price, indeed; since at that figure you are free to choose from some of the handsomest light and medium weight wool goods that have ever found their way to the Pacific Coast--we say that advisedly; goods from which we make suits for which we usually ask $45.00 to $60.00.

Tourists, traveling men and people whose knowledge of the subject is correct, tell us repeatedly that nowhere in the West is there to be found such a collection of high-grade, exclusive woolens as we have assembled here.

And we propose to give you choice of these handsome wool crash suitings, serges both plain and fancy, homespuns, hopsackings, mixtures, hard twisted and soft finished worsteds, diagonals, whipcords and dozens of other stylish materials, in light, medium and dark colors, for **$38.50**

We will furnish guaranteed satin linings, give you newest and smartest styles, first-class hand tailoring, and guarantee perfect fit throughout.

That this is a most extraordinary offer, no one who knows the character of our tailoring can doubt.

Order one or a dozen suits--there is no limit to the offer; and we suggest that it will be the part of wisdom to let us make as many as you can use, while the special offer holds good, for prices will never be lower than right now.

Skirts to Measure at $8.50 to $10.50

Many women need a separate skirt for outings or general wear. During this sale we will make to measure plain or pleated skirts of newest cut, from cream or colored serges, panamas, diagonals or men's suitings, complete for $8.50, $9.50 or $10.50, depending wholly upon the material and the style you choose.

Voile Skirts to Measure, $10.50

No style of skirt is at once more handsome and more serviceable than a voile. For three days we will make to measure full pleated voile skirts, from black or colored voiles of first grade, complete to your measure, absolutely guaranteed, for $10.50.

Coulter Dry Goods Co.

Tailoring Section

219-229 So. Broadway *224-228 So. Hill St.*

Wood Brothers' New York Styles

On a Minute's Notice

To be able to get a good suit of clothes or an overcoat on a minute's notice is worth something.

The fact that you can get the very best materials and the highest class workmanship without annoying delays or any additional outlay is a matter which should appeal to any man who desires to economize both in the matter of time and in money.

There is not only a "TIME" difference, but there is a "PRICE" difference in Wood Brothers ready-to-wear clothing.

Wear Wood Brothers Clothes.

$15 to $40, Guaranteed

Wood Bros

Men's Clothes

343 South Spring

Some splendid light weight two piece summer suits. $15.00 up.

WOMAN'S

CHARMS

Of Skin, Hands and Hair Preserved by

CUTICURA

For preserving and purifying the skin, scalp, hair and hands, for allaying minor irritations of the skin and scalp and imparting a velvety softness; for sanative, antiseptic cleansing in short, for every use in promoting skin health and beauty, Cuticura Soap and Cuticura Ointment are unsurpassed.

S. Nordlinger & Sons DIAMOND MERCHANTS 323 S. Spring St. Los Angeles

California Furniture Co. Broadway near Seventh Exclusive Agents Globe-Wernicke Elastic Bookcases

Parmelee-Dohrmann Co. Los Angeles Largest China Store 436-444 So. Broadway.

MEN'S SUITS MADE TO ORDER SCOTCH TAILORS $15 330 South Spring

THE WEATHER.

U. S. WEATHER BUREAU, Los Angeles, May 30, 1910.—[Reported by A. B. Wollaber, Local Forecaster.] At 5 o'clock a.m. the barometer registered, 29.92; 5 p.m., 29.86. Thermometer for corresponding hours showed 56 deg. and 72 degs. Relative humidity, 5 a.m., 89 per cent.; 5 p.m.; 64 per cent. Wind, 5 a.m., northwest, velocity, 3 miles; 5 p.m., southwest, velocity, 8 miles. Maximum temperature, 75 deg.; minimum temperature, 56 deg. Barometer reduced to sea level.

SAN FRANCISCO, May 30.—Forecast:

For San Francisco and vicinity—Fair Tuesday; warm in the morning; cool in afternoon; light north wind, changing to brisk west.

For Santa Clara Valley—Fair Tuesday; not so warm; light north wind.

For Sacramento Valley—Fair Tuesday; cooler in the afternoon; light south wind.

San Joaquin Valley—Fair Tuesday; not so warm; light north wind.

For Southern California—Fair, warmer Tuesday; light north wind, changing to south.

For Arizona—Fair, continued warm, Tuesday and Wednesday.

YUMA (Ariz.) May 30.—[Exclusive Dispatch from the U. S. Reclamation Service.] Gauge height Colorado River, 20.45 feet.

Classified Liners

Times Classified rates: The rate for inserting want ads. in The Daily Times is 1c per word for each insertion; in the Sunday issue 1½c per word each insertion; minimum charge, 25c; except under the following classifications, the rate for which is 2c per word, minimum charge 15 cents: "Society Meetings," "Personals," "Special Notices," "Church Notices," "Miscellaneous" and "Baths and Massage."

"Liner" (classified) advertisements for Sunday insertion received over the counter or by telephone after 11:30 o'clock Saturday nights will be inserted under heading "Too Late to Classify."

Sunday real estate advertisements, to be classified properly, must be in The Times office before 10:30 o'clock Saturday night. Rates 1½c per word.

The Sunday circulation of The Times exceeds 80,000 copies, and more "liners" are regularly printed in its columns than in the five other Los Angeles newspapers combined.

Telephone your want advertisements. Ring up "The Times" any time of day or night and secure prompt and careful attention.

The Times cannot guarantee accuracy or assume responsibility for errors of any kind occurring in telephoned advertisements.

THE TIMES will not be responsible for more than one incorrect insertion of any advertisement ordered for more than one time.

Advertisers should retain receipts given by The Times in payment for "liners," so mistakes can be rectified without them.

SPECIAL NOTICES—

Rate in this classification 2c per word daily and Sunday, minimum charge 15 cents.

SUNDAY REAL ESTATE LINERS—Classified real estate advertisements for insertion in THE SUNDAY TIMES must be in the office not later than 10:30 o'clock Saturday night. Other "want" advertisements for Sunday insertion will be taken over the counter until 11:30 p.m.

The great volume of liners printed in The Sunday Times, numbering regularly over 5000 separate announcements, makes this regulation absolutely necessary in order to get the Sunday issue out on time.

TIMES COOK BOOK NO. 3, NEW EDITION, now on sale. Largest, most elaborate and comprehensive book of the series issued by The Times.

The 250 recipes for hot Spanish and Mexican dishes and the hygienic department are big features of the publication. The recipes, brought out by The Times Prize Cooking Contest, are generally from Southern California housewives and noted chefs. Price 20c. By mail, 5c additional. Address THE TIMES, Los Angeles.

TIMES BRANCH OFFICE, 531-533 S. SPRING st. Advertisements and subscriptions left at the new Spring st. office of The Times will receive as careful attention as at the main office. Competent clerks in attendance. x*

COLYEAR'S VAN & STORAGE CO. WILL move your promptly; vans, 75c an hour; storage large private locked iron rooms, $1.50 and up per month; trunks, 25c to 50c. Phone F3171, Main 1117. Office 509-511 S. MAIN ST. •

UPHOLSTERING, REPAIRING, CANE seating, refinishing, work done in exchange for second-hand goods. BROADWAY 4363. 282.

NOTICE IS HEREBY GIVEN THAT I, Harry Schwartz, will not be responsible for any goods purchased by Mrs. Rose Schwartz. HARRY SCHWARTZ. 31

MY WIFE, MYRTLE SCRIVEN LUELLING, having left my bed and board, I will not be responsible for debts incurred by her. FRED H. LUELLING. 31

WANTED—FEATURE SHOWS FOR A 3-day carnival at Maricopa, Cal., July 2, 3 and 4. Address A. WERNER, mgr., Maricopa, Cal. 6

FEATHER PILLOWS RENOVATED AT ACME FEATHER WORKS, 758 San Pedro. Phone Sunset Main 1166; Home F3041. x*

CESSPOOLS DUG, 12 FT. AND DEEP CESSpools dug. Rock and sandstone. G. SMITH, 1/2 San Fernando st. 1

CESSPOOLS CLEANED SATISFACTORY TO inspectors. LOS ANGELES SANITARY CO., Temple 593, 50146. x*

RED CROSS SANITARY CO., CESSPOOLS cleaned out. Our men are plumbers. PHONE x*

PENIEL HALL, 227 S. MAIN, NOON PRAYER meeting daily; gospel meeting every day. x*

IMPERIAL CESSPOOL PUMPING CO. WE take our largest load. WEST 5396; 23040. •

CHURCH NOTICES— With Place and Hour.

THE GOSPEL TENT, CORNER OF MAIN and 11th sts., was well filled last night as Evangelist Milton St. John spoke on the "Signs of Christ's Second Coming." The speaker said that the darkening of the sun May 19, 1780, and the falling of the stars November 13, 1833, both constitute signs of Christ's advent. The sun was darkened even though the moon was at the full, and the stars were visible. Evangelist J. W. McCord of London, Eng., will speak tonight on "The Impending Conflict Between Capital and Labor." A large choir, quartets and solos help to make these meetings interesting. Seats are free; all are invited. 31

PERSONAL— Business.

Rate in this classification 2c per word daily and Sunday, minimum charge 15 cents.

PERSONAL—PROF. STANLEY, PSYCHIC.

Before you go into anything of importance—or undertake anything serious—in business or love or marriage, or before you make any change, you should consult the master mind of clairvoyance.

Readings daily and Sunday, 10 to 8. 247 S. HILL ST. 247 3

PERSONAL—MRS. MASSON,

The noted palmist of London, Eng., may be consulted at 322 S. SPRING ST. (over Owl Drug Store,) by those desiring careful, conscientious and reliable hand readings from one of the foremost palmists of the day. HIGH-CLASS PATRONAGE SOLICITED. •

PERSONAL — LADIES, ASK YOUR DRUGgist for Chichesters Pills, the Diamond Brand. For 25 years known as best, safest, always reliable. Take no others. Chichesters Diamond Brand Pills are sold by all druggists. •

PERSONAL—MADAME ANNUVE. MADAME ANNUVE. Reliable seeress and psychic. 753 S. HILL ST. 753.

PERSONAL—NOTICE. MY WIFE HAVING left my bed and board, I will not be responsible for her debts. C. E. FROST. 3

PERSONAL—PROF. ALTHOUSE, NOTED ASTROLOGER and palmist, 26 yrs. in Los Angeles. Highest grade of work. 305½ S. SPRING. x*

WANTED— Help, Male.

WANTED—FIRST-CLASS CARPENTERS AT the beach. Come to EIGHTH ST., Manhattan Beach. 1

WANTED—BUSHELMAN. J. B. MEYERS, 206 Mercantile Place. x31

WANTED—DRIVER. I.O.F. TRANSFER, 610 S. HOPE. 1

WANTED — DRIVER, EXPERIENCED AT grocery work. 911 S. MAIN. x1

WANTED—TWO GROCERY CLERKS. APply 514 South Main. 31

WANTED—WHEEL BOYS. ALL DAY OR after working hours. 311 S. HILL. •

WANTED—YOUNG MAN ON SASH WORK, used to machines. 5839 S. MAIN. 1

WANTED — FIRST-CLASS BARBER AT once. 305 W. SECOND ST. 1

WANTED—CARRIAGE PAINTER. G. F. FIKE & CO., 321 Aliso. 2

WANTED— Help, Male.

Note—Applicants for positions are advised not to enclose original recommendations in answer to ads. Send duplicates only.

WANTED—

HUMMEL BROS. & CO., EMPLOYMENT AGENTS, ESTABLISHED 1891.

A strictly first-class reliable agency. All kinds of help promptly furnished. Satisfaction guaranteed.

116 and 118 E. SECOND ST. Between Main and Los Angeles sts. Largest and best-equipped office on the Pacific Coast.

TELEPHONES—MAIN 509, HOME 10709.

Your orders and correspondence solicited.

Man and wife, teamster and cook, $60 etc.; amalgamator and millman, $3.50; engineer, license, $75; oil fireman, license, $50 and meals; well driller, water, $3.50; harness maker, $2 etc.; assistant formean on bridge work, $3.25; tool and die maker, 40c hour; upholsterer, $3; tank builder, $4, 8 hours; machinist to repair dinkey engines, $75 etc.; blacksmith and shoers, $3.50 and $4; wagon blacksmith, $3.50; camp blacksmith, $2 etc.; cement pipe layer, $3.50; man and wife, ranch, $50, $55 etc.; man and wife, home place and cook, $50 etc.; harvester runner, $5 etc.; header men, $2 etc.; hay press men, 15c to 20c ton, etc.; ranch teamsters, $1.50 etc.; men for haying, $1.50 etc.; 25 ranch hands, $35 etc.; ranch hands, alfalfa, $35 to $40 etc.; milkers, near city, $40 to $45 etc.; milkers, San Diego county, $45 to $50 etc.; milker, Arizona, fare advanced, $45 etc.; melon packers, Imperial, 5c crate; 10 laborers, quarry, $2.50; 100 laborers, oil fields, $2.25 to $2.50; 50 tongsmen, oil fields, $2.75 to $3, fare refunded; house painter, $2.75; window washer, $12 week.

HOTEL DEPARTMENT.

Man and wife, cook and helper, boss here, $85 etc.; chef cook, hot springs, $75 etc.; second cook, hot springs, $50 etc.; short order cook, hotel, beach, $60 etc.; all-round baker, beach, $18; baker and pastry cook, hotel, free fare, $50 etc.; man and wife, laundry work, $120; waiter, country, $30 etc.; washer and engineer, laundry, $18; hall man, hot springs, $30 etc.; dishwashers, $8, $9, $10 and meals; second pastry cook, beach, $15 and meals. x31

WANTED—MEN SEEKING EMPLOYMENT and those wishing to better themselves may join our organization and receive free assistance obtaining employment. Free information bureau for strangers. See secretary EMPLOYEES' MUTUAL LEAGUE, 321 Byrne Bldg., 253 S. Broadway. 4

WANTED — SALESMEN, EXPERIENCED magazine men to represent "Current Literature;" 19-volume premium and the magazine for $12. Never before shown on the Coast. Highest commissions. Apply "CURRENT LITERATURE PUBLISHING CO.," 702 Grosse Bldg., Sixth and Spring sts. 31

WANTED—A YOUNG MAN TO LEARN TO operate the linotype; one who has had about a year's experience in a printing office (country preferred;) must be able to loan employer $100; exceptional opportunity. In answering, state full particulars. Address R, box 23, TIMES OFFICE. 31

WANTED—STENOGRAPHER, $75; STENOGrapher, $90; several telegraph operators, $75 to $100; one dispatcher, $150. Apply F. D. MACKAY, mgr. Free Employment Dept., S. P. Telegraph and Shorthand school. 542 Central ave. 31

WANTED—SALESMEN; MEN TO ACT AS managers in near-by towns for money-making proposition; responsible, reliable men can make good money in this strictly business proposition. CONKLIN, 426 Citizens' National Bank Bldg. 2

WANTED — ASSOCIATED HOTEL AND CAFE EMPLOY. AGENCY wants chefs, cooks, bakers, waiters, porters, dish and pot-washers, pantrymen, bell boys, city, country. 211½ W. Second. x31

WANTED—A SEMI-INVALID GENTLEMAN wants experienced valet and chauffeur, willing to be generally useful. Call afternoon, bringing references, 54 N. WILSON AVE., Pasadena. x*

WANTED—HOUSEMAN, $35; PORTER INstitution, stenographer, $12; pantry man, $10; tally man, $3.50; 4 boys, wheel, $8; waiters. STANDARD INDUSTRIAL BUREAU, 119½ S. Spring. F5274. x31

WANTED—MEN LOOKING FOR WORK to see my ads under "Mining." Assayers and cyanide specialists earn from $125 to $300 a month. Let me teach you the trade. 121½ S. BROADWAY, room 5. x*

WANTED—AN EXPERIENCED LAUNDRY driver; bond required. Inquire at once. AMERICAN STEAM LAUNDRY COMPANY, corner 11th and Los Angeles sts. 31

WANTED—CARPENTER, PAINTER, PAPer hanger; will exchange a piano for either above jobs or pay part cash. S. A. BROWN & CO., 248 S. Spring st. 31

WANTED—FIRST-CLASS MARBLE SETters. Apply to PICKEL MARBLE AND GRANITE COMPANY, Faith st. and Santa Fe ave. Home 'Phone 29025. x*

WANTED—WE HAVE AN OPENING FOR a clean cut, active man, accustomed to dealing with business men. 1230 S. FIGUEROA ST. 4

WANTED—BOY ABOUT 16 YEARS OLD to drive advertising rig, a good home for the right party. Corner 72nd and Main. PHONE SOUTH 3386. 4

WANTED—A SPOTTER; ONE WHO CAN do pressing on gentlemen's or ladies' clothes. Apply ROYAL DYE WORKS, 1462 W. Jefferson. 1

WANTED—A GOOD MAN FOR AN ESTablished laundry route; salary guaranteed; cash bond required. STERLING LAUNDRY, 773 Clanton st. 31

WANTED — OFFICE BOY, ABOUT 17, large wholesale house; good opportunity to learn the business and advance. Address P, box 69, TIMES OFFICE. 31

WANTED—FIRST-CLASS MACHINIST, OIL tool man preferred. SANTA PAULA GARAGE & MACHINE CO., Santa Paula, Cal. 31

WANTED—FIRST-CLASS COAT MAKER at once. Call not later than 9 o'clock. DONALDSON, the tailor, 14 South Euclid ave., Pasadena. 1

WANTED—A FINE LOOKING PHYSICIAN, registered in California, with hospital experience, good salary. 747 S. MAIN ST. x*

WANTED—BOY, 10 TO 15 YEARS OLD, light delivery. Apply 1546 WASHINGTON ST. Apply this morning. West 1777. 31

WANTED—BOY TO HELP COOK, $8 WEEK. Come prepared to work. X. L. N. T. TAMALE CO., 941 E. First. 31

WANTED—PLATTEN PRESS FEEDER AT RENSHAW, JONES & SUTTON CO., 821 Stephenson ave. 31

WANTED—BARTENDER; MUST BE FIRST-class hotel man. HARKINS & HUNTER, 224 S. Spring, rooms 408-9. 31

WANTED — EXPERIENCED CLERK FOR German delicatessen; no others need apply. 349 S. MAIN ST. 1

WANTED—FEEDER ON FOLDING BOX cutting press. RENSHAW, JONES & SUTTON CO., 821 Stephenson ave. 31

WANTED — EXPERIENCED WRINGER man. AMERICAN LAUNDRY, corner 11th and Los Angeles st. 1

WANTED—PIPE FITTER OR PLUMBER; week's work for owner, $3.50 day. Ready now. No tools needed. Call SOUTH 4629. 31

WANTED—FIRST-CLASS PRESSER ON LAdies' garments. Call at once, A. GREENE & SON, 325 W. Seventh st., third floor. x2

WANTED—SOLICITORS, WILL PAY GOOD salary to men that make good. 600 SAN FERNANDO BLDG. x2

WANTED—BOY IN GROCERY STORE TO solicit, deliver and do general work; references required. 2424 W. SEVENTH ST. 31

WANTED — STRONG YOUNG MAN TO drive transfer wagon; must know city. Apply 7 a.m., 310 W. FIRST ST. 31

WANTED—2 CARPENTERS THIS MORNing, plain work; must be quick workmen; 1 painter. Call 1422 W. NINTH ST. 31

WANTED — YOUNG MAN IN GROCERY store and market to deliver and make himself generally useful. 731 W. FIRST. 31

WANTED—HIGH-CLASS SALESMAN TO sell high-class article, city territory. CARL SELBACH, mgr., 103 N. Broadway. 31

WANTED—MAN TO SHOVEL DIRT. COME ready for work and bring shovel. Apply 1462 TEMPLE ST. 31

WANTED—FIRST-CLASS TAILOR; STEADY work, good pay. 1954 E. 1ST ST. 1

WANTED—TAILOR ON COATS. 223 W. SECOND, room 415. 2

WANTED—COAT MAKER, 328½ S. SPRING ST. Room 22. 31

WANTED— Help, Male and Female. Investment Required.

WANTED—MAN WITH MONEY TO FORM syndicate to purchase large tract of excellent land, located within about 100 miles of San Francisco, about 15,000 at $16.50 per acre; all fine soil, growing excellent crops at present. Phone F6332. 1150 UNION TRUST BLDG. 1

WANTED—MAN WITH $300 AND SERVICES in good business, with income from $100 to $150 month; investment secured. Particulars 253 S. BROADWAY, room 319. 31

WANTED—FEW MORE MEN FOR WORK in Alaska. Good wages and board; fare paid; $100 required. Address O, box 126, TIMES OFFICE. 1

WANTED— Help, Female.

WANTED — A MIDDLE-AGED LADY TO inspect linen. LOS ANGELES LAUNDRY CO., 631 San Fernando st. 31

WANTED—YOUNG GIRL TO DO PLAIN cooking in private family; wages $25 month. TEL. 71353. 1

WANTED — WOMAN FOR GENERAL HOUSEWORK; MUST BE A GOOD COOK. HOME PHONE 72624. x31

WANTED—GIRL FOR GENERAL HOUSEwork and part of washing, 2 in family. 56282. 31

WANTED—2 EXPERIENCED WAITRESSES. Inquire at NATICK HOUSE. 1

WANTED—GOOD GIRL, GENERAL HOUSEwork, family of 2. 622 S. BURLINGTON. 31

WANTED—WAIST AND SKIRT MAKERS. 317 S. HILL. H. W. Knox. 31

WANTED—CHAMBERMAID AT THE NEW HOTEL BROADWAY, 207 N. Broadway. 3

WANTED— Help, Female.

Note—Applicants for positions are advised not to enclose original recommendations in answer to ads. Send duplicates only.

WANTED—COOK, SMALL HOSPITAL, $35, $40; cook, children's home, permanent, $40; second girl, ranch house, $35, employer here; house girl, light place, family 2, cottage, $25; house girl, plain cook, beach, for summer, $30; mother and daughter or friends, family 3, $50; cook, small restaurant, no baking, $40 and room; pastry cook, near city, $40 and room; house girl, small family, Redondo Beach, for summer, $35; many good places, Whittier, Altadena, Orange, near Long Beach, Venice, Pasadena, South Pasadena, El Toro, San Gabriel, Riverside and Hollywood. MRS. PATTEN, 218 S. Broadway. x31

WANTED—STENOGRAPHER AND GENERal office clerk, hotel, $30 etc.; cook and helper, ranch, $80 etc.; cook and helper, mountain resort, $85 etc.; cook and helper, small country hotel, $70 etc.; cook for men, small place, Nevada, $35 etc.; 3 cafe waitresses, Bakersfield, $10 a week; 3 waitresses, hot springs, $25 etc.; waitresses, country hotels, $25 etc.; waitress, help's hall, mountain resort, $25 etc.; clerk, confection, must speak Spanish; laundress, hot springs, $35 etc.; laundry help of all kinds, city, $6 to $15 per week; house girls, city, beach and country, $20 etc. to $40 etc. HUMMEL BROS. & CO., 116 E. Second st. x3

WANTED—YOUNG LADY TO RUN WIRE stitching machine; one who has had experience in ticket office preferred; also girls to work in bindery. DILLINGHAM PRINTING CO., Bairdstown, Cal. Phone East 2206, or Home 31202, Monrovia, San Gabriel or Pasadena Short Line cars pass our plant. 31

WANTED—A CHAMBERMAID TO DO THE work of 28 rooms, no hall work or transient. Will furnish housekeeping rooms for two and pay in cash $9 per week, will increase same if suited. References required. Please state age. Address O, box 156, TIMES OFFICE. 31

WANTED—GIRL FOR GENERAL HOUSEwork for family consisting one, sometimes two young men; must be neat, good cook, and willing to come to Lindsay, Cal. State where can be seen Friday and Saturday morning. Address P, box 73, TIMES OFFICE. x3

WANTED—A REFINED GERMAN GIRL TO do second work and take care of 6-year-old child; must speak good German. Apply tonight at 8 p.m., or Tuesday morning, from 9 to 10 a.m., at 967 WESTMORELAND AVE. W. Ninth st. car. 31

WANTED—GRADUATE NURSE, GOOD PEACE, exchange girl, waitress, $10, beach; chambermaids, $30; 10 housegirls, cook, institution, maid. STANDARD INDUSTRIAL BUREAU, 119½ South Spring. F5274. x31

WANTED—STENOGRAPHER FOR 3 OR 4 months, at Lindsay, Cal.; one capable of checking bills of building materials; state where can be seen Friday and Saturday morning. Address R, box 30, TIMES OFFICE. x3

WANTED—I WISH TO ENGAGE HELP through fruit season, last of June and July; tents, cots, stoves, wood, water and lights furnished free. For further particulars address WM. BAKER, Piru, Cal. x*

WANTED — ASSOCIATION HOTEL AND cafe employment agency, cooks, pastry cooks, waitresses, chambermaids, cafeteria girls, kitchen girls, pantry girls, etc., city, country. 211½ WEST 2ND. x21

WANTED—10 LADIES GOOD PAY, PERmanent position, (easy, pleasant employment, chance to travel, also for city and suburbs. Call after 8:30, during week at HOUSSLERS, 107 N. Spring st. x4

WANTED — GIRL TO WAIT ON TRADE and do dining-room work in small home bakery. Call up before 9:30 a.m. or after 3 p.m. GLENDALE, 2931. 425 Brand blvd., Glendale. 31

WANTED—A LADY TYPIST OR NURSE who can learn quickly. Excellent salary but must have clear white complexion, nice front teeth and be quick in figures. Call at 747 S. MAIN ST. 31

WANTED — A COMPETENT STENOGrapher, one who has had some experience in a law office preferred. Apply in person. FITZGERALD & BARRY, 100 E. Colorado st., Pasadena. •

WANTED—BRIGHT YOUNG LADY STENographer, general office help, salary $40; good opportunity. Apply COMPANY PUBLIC STENOGRAPHERS, 338 H. W. Hellman Bldg. 10981.

WANTED—COMPETENT GIRL FOR GENeral housework and cooking. Must be fond of children. 3830 SANTA FE AVE. Phone Bdwy. 3026, Home 29979. 31

WANTED—GOOD SHIRTWAIST AND skirt ironers, good pay and nice cool workroom. Inquire at TROY LAUNDRY, corner 14th and Main. 2

WANTED — YOUNG WOMAN FOR PLAIN cooking and dining-room work, private family adults; wages $30. Apply 1052 BEACON ST., corner 11th. Telephone 52302. 31

WANTED — GIRL TO COOK AND DOWN stairs work; no laundry; wages, $30; comfortable apartment in garage. 725 NEW HAMPSHIRE. Phone 53169. 31

WANTED—MIDDLE-AGED WOMAN, GENeral housework, good plain cook, neat and willing; 3 adults. $8 a week. Reference. Phone 73172. 31

WANTED — GIRLS TO DO INSPECTING and packing shirts; wages $4 a week to start with; hours 8 to 5. CALNEVAR SHIRT CO., 360 S. Los Angeles st. 31

WANTED—COMPETENT GIRL FOR GENeral housework. Two in family. PHONE 22061. No. 1, Mayfair Apartments, St. James Park. University car to Scarff st. x31

WANTED—YOUNG GIRL OR ELDERLY woman to take care of 2 children; can go home nights or stay. Call at 1222 S. MAIN. 31

WANTED—WORKING HOUSEKEEPER IN small family, desirable place for the right party; give phone number. Address O, box 176, TIMES OFFICE. 31

WANTED—AN EXPERIENCED INFANT'S nurse to take charge of infant and look after boy 3 years old. 1052 ALVARADO. Phone 52929. 31

WANTED—AT ONCE, FOR GENERAL housework in small family, girl who can go home nights. Call at 1918 W. SIXTH ST. Car fare paid. 2

WANTED—GIRL FOR GENERAL HOUSEwork; small family; wages $25. Phone 59271. Call 149 N. CROWN AVE., Hollywood. Car fare paid. 1

WANTED—LADY COOK FOR THE OIL camps; must be competent; prefer party who has had experience in camps. Call 210 STIMSON BLDG., between 11 and 12 o'clock. 31

WANTED—YOUNG LADY TO READ 3 evenings, exchange for tuition shorthand and typewriting. Call ROOM 337 H. W. Hellman. 1

WANTED—25 EXPERIENCED MANGLE girls; also girls to learn laundry work. LOS ANGELES LAUNDRY CO., 631 San Fernando st. 31

WANTED—FIRST-CLASS COAT FINISHER and ages baister on men's coats; steady job and good pay. Apply 254 S. BROADWAY, room 100. 31

WANTED—GIRL ABOUT 16 TO ASSIST IN light housework. An easy place for the right girl. Must be neat and healthy. 1344 S. UNION. x1

WANTED—YOUNG GIRL BETWEEN 14 and 16, to help with light housework; good home and wages. 1153 E. 27TH. Phone South 3230. 31

WANTED—4 FIRST-CLASS COAT FINISHers, and buttonhole makers, good wages and steady work. 102 S. SPRING. Wilson Bldg. Room 319. 31

WANTED—YOUNG COMPETENT GIRL, general housework, small family, salary $25. Call mornings, 1622 ORANGE ST., near Union ave. 31

WANTED—MARKERS AND DISTRIBUTORS at once. Address I. X. L. LAUNDRY, San Diego, Cal. 31

WANTED—A GIRL FOR GENERAL housework; wages $30. Apply 1501 HOOVER STREET. 31

WANTED—OPERATORS. OPEN MONDAY, 9. Empire Lady's shirt waist. 731 W. 3RD ST. 31

WANTED—GIRL FOR GENERAL HOUSEwork, plain cooking, can sleep home. Call 2322 W. EIGHTH ST. 1

WANTED—LADY CANVASSER TO MAKE residence calls; good proposition; guarantee. Room 1, CORENSON, 619½ S. Broadway. x*

WANTED—GRADUATED NURSES FOR hospital duties in city. Address SUP., P, box 74, Times Office. 31

WANTED—OPERATOR OR LADIES' NECKwear. Apply WESTERN NECKWEAR NOVELTY CO., 444 S. Broadway. 2

WANTED—FIRST-CLASS WOMAN PASTRY cook for restaurant. 344 S. BROADWAY. Only first-class need apply. 1

WANTED—GIRL, STEADY WORK. DON'T 'phone. WESTERN LITHO. CO., 600 E. Second st. x*

WANTED—COMPETENT GIRL FOR GENeral housework, 2 in family, wages $30. PHONE 71812. 31

WANTED—GIRL FOR GENERAL HOUSEwork, likes children, good home, small family. Phone South 3523. 826 W. 32ND. 31

WANTED—YOUNG GIRL, 16 OR 17, FOR light dining-room work. 950 W. WASHINGTON. 2

WANTED—GIRL TO ASSIST IN GENERAL housework, small family, wages $20. 972 MAGNOLIA AVE. 31

WANTED—GOOD GIRL FOR HOUSEWORK in small family, no washing, good wages. 734 CORONADO ST. 2

WANTED—EXPERIENCED BUTTONHOLE maker on vests. Apply 545 SAN FERNANDO BLDG. 31

WANTED—RELIABLE GIRL FOR GENERal housework, family of 2. 1019 FLORIDA ST. 1

WANTED—HOUSEKEEPER; ONE THAT can help in grocery store preferred. Call 401 CENTRAL AVE. 31

WANTED—GIRL FOR GENERAL HOUSEwork; references required. 2644 PORTLAND ST. 31

WANTED — EXPERIENCED MANGLE girls. Apply 413 E. SIXTH. City Towel Supply Co. 31

WANTED—A GIRL FOR GENERAL HOUSEwork. Apply 936 WESTLAKE AVE. 1

WANTED—GOOD COAT FINISHER, 223 W. SECOND, room 115. 3

WANTED— Help, Male and Female.

WANTED—ALL COLORED. I SOLICIT THE patronage of strictly first-class help only. Remember those who want colored help naturally will place their orders with me; all kinds of work for reliable help. Call at once. COLEMAN'S EMPLOYMENT OFFICE, 211 E. 2nd st. Broadway 2106, A2879. 1

WANTED—MAN AND WIFE, COOK AND helper, $60; man and wife, gardener and cook, $65. SWEDISH AND GERMAN EMPLOYMENT BUREAU, 101½ S. Broadway. x31

WANTED—MAN AND WIFE TO WORK ON ranch; woman to do housework; man to do farm work; good pay to right party. Address E. LINEBARGER, Palmdale, Cal. 2

WANTED — EXPERIENCED IRONERS, pressers and spotters and glove menders; steady work; good wages. CITY DYE WORKS, 3000 Central ave. 2

WANTED—YOUNG MARRIED COUPLE, chambermaid, houseman, hotel, $45 month, free accommodations. 632 WEST SIXTH. 1

WANTED—LADIES AND GENTLEMEN ON commission to build up business for life. 616 CHAMBER OF COMMERCE. x*

WANTED— Help, Male and Female. Instruction Course.

WANTED—

Young men to learn to operate the linotype machine; a good trade that pays above the average. The Mergenthaler Linotype Company is installing over 100 linotype machines per month. That means just so many positions to be filled at good wages.

The Los Angeles Times has installed a large auxiliary plant, and has placed in charge an expert machinist and operator, making it possible for students who so desire to learn either trade (linotype machinist or operator) in shortest possible time. Six weeks' course, 8 hours per day or night, $50. THE TIMES-MIRROR COMPANY, or phone Main 8200, and ask for manager of the Linotype School.

WANTED—STUDENTS, $5 PER MONTH. Gregg or Pittman shortmand, practical bookkeeping or architectural drawing. We cannot supply the demand. NATIONAL SCHOOLS, 510 Chamber of Commerce. x*

WANTED — YOUNG WOMEN BETWEEN the ages of 20 and 35 years to enter training school for nurses at Southern California State Hospital; reasonable wages paid during the two-year course. Address E. SCOTT BLAIR, M.D., Patton, Cal. x3

WANTED— Help, Male and Female. To Learn Trades.

WANTED—MEN TO LEARN THE AUTOmobile and electrical engineering in a short time. Our method is simple and practical and easily understood by any one. We teach on motors, motor generators, controllers, handling of batteries, and wiring if desired, and in the automobile line on steam, gas and electric vehicles. Before you enter any other school, come and interview our scholars or consult some of the hundreds who have graduated. Satisfaction guaranteed. NATIONAL SCHOOL OF ENGINEERING, 2110 W. Seventh st. x*

WANTED—MEN BY LARGE CONTRACTING company; can learn trade of plumbing, electricity, bricklaying, automobiles in few months. No apprentice or helpers work and no expense. $30,000 contract work going. Catalogue free. UNITED TRADE SCHOOL CONTRACTING CO., 647 Pacific Electric Bldg. x*

WANTED—MEN TO LEARN AUTOMOBILE trade; good machinists and drivers in demand everywhere; learn the trade right from a practical automobile machinist; 8 years' experience; $35, including shop work and driving lessons. Phone Broadway 1955. 1257 S. LOS ANGELES ST. x*

WANTED—BRIGHT AMBITIOUS BOY TO learn the building business; must have wheel and start as errand and office boy; no professional errand boy need apply. ALTA PLANING MILL CO., Eighth and Alameda. 31

WANTED—STUDENTS TO LEARN BEAUty culture in all branches, hair weaving taught, some wages while learning. Call FASHION BEAUTY COLLEGE, entrance 307 South Broadway. 1

WANTED — GOVERNMENT EMPLOYEES. Write for Los Angeles examination schedule, preparation free. FRANKLIN INSTITUTE, Dept. T, 40, Rochester, N. Y.

WANTED—STRONG BOY, 17 YEARS OLD to learn electrotype trade. AMERICAN ENGRAVING CO., 110 N. Broadway. x31

WANTED—BOY TO LEARN TRADE. Don't phone. WESTERN LITHO. CO., 600 East 2nd st. x*

WANTED— Situations, Male.

WANTED—

MAN OF INTELLIGENCE, EXPERIENCE AND A-1 ABILITY, DESIRES TO ASSOCIATE HIMSELF WITH A LIVE AGRESSIVE REAL ESTATE FIRM THAT REQUIRES THE SERVICES OF A COMPETENT SALESMAN.

ADDRESS S, BOX 231, TIMES BRANCH OFFICE. x31

WANTED—STEADY EMPLOYMENT WITH opportunity for advancement, by a first-class man, thoroughly experienced in meats, groceries and general merchandise, in L. A. or some near-by town; can give references. Address R, box 81, TIMES OFFICE. 31

WANTED—MANAGER, AN ACTIVE EASTern railroad official, experienced in traffic, transportation and claims, will consider propositions for positions as traffic or office manager in California. High-grade references. 2032 O'FARRELL ST., San Francisco. x1

WANTED—NEED ANY JAPANESE HELP? CALL OR WRITE. SUMI'S JAP. EMP. AGENCY, 207 E. 2ND ST. MAIN 2684; A4121. 1

WANTED—FIRST-CLASS STENOGRAPHER and office assistant, nine years' experience. Railroad manufacturing and wholesale business. Best references. Address P, box 16, TIMES OFFICE. 31

WANTED—BY MANAGER, BOOK-KEEPER, correspondent, typewriter, buyer, salesman have been executive head of concerns 11 years; moderate salary to begin. Address P, box 116, TIMES OFFICE. 31

WANTED—BY FIRST-CLASS PAINTER, tinter, interior wood finisher, enameler, artistic color mixer, work; best references; you can furnish materials and pay me by day; have tools. KLEIN, South 2643. 31

WANTED—COMPETENT MAN, 32, THOROUGHLY experienced in grocery business; also assistant book-keeper will take position in or out of city, first-class references. Address O, box 174, TIMES OFFICE. 1

WANTED — JAPANESE, FIRST-CLASS cook, desires position; thoroughly experienced and highly recommended. Care ITO'S EMPLOYMENT OFFICE, 940 Hill. Main 8048, 68223. 2

WANTED — AM A GOOD BOOKKEEPER and can use the typewriter; good worker; best of references; salary reasonable to start. Address P, box 241, TIMES BRANCH OFFICE. x4

WANTED — SITUATION BY JAPANESE college student, as a school boy or any light work. Address PAUL, Avenue 56 and Hub st. 2

WANTED—SITUATION EXPERT AND EXpiercences stenographer; A1 local references. Address P, box 67, TIMES OFFICE, or Home phone 1672, Long Beach. 2

WANTED—YOUNG MAN WISHES POSItion as automobile machinest, helper; willing to learn trade. Address P, box 66, TIMES OFFICE. 31

WANTED—MIDDLE-AGED GERMAN, REliable and well recommended, desires position as automobile machinist helper; will have tools. Address P, box 11, TIMES OFFICE. 31

WANTED—SITUATION GARDENER, 28, single, understands lawn, flowers, vegetables, cows, chickens, personal references. OWNER, Altadena. 3

WANTED — SITUATION AS ASSISTANT book-keeper or general office clerk; A-1 references; salary moderate. Address H. N. RIDEOUT, 510½ E. Fifth st., city. 31

WANTED—A GOOD EXPERIENCED JAPanese young man wants position as cook or waiter. Japanese Church Mission homes 22958. Ray. 31

WANTED—BY A-1 BOOK-KEEPER, CORrespondent, typewriter, thoroughly familiar with all office details. Address P, box 136, TIMES OFFICE. 31

WANTED—POSITION BY SPLENDID Japanese cook, who has good experience of formerly. TOM KAORU, 806 S. Los Angeles street. 31

WANTED — A GOOD FIRST-CLASS GARdener wishes situation; O. K. references. Address P, box 81, TIMES OFFICE. 1

WANTED—SITUATION BY JAPANESE gardener; steady job; and housework. Call FRANK, E3439, after 6 p.m. 2

WANTED—JAPANESE GARDENER WILL work by the hour, day or month, on contract. KAKITA, 969 Dewey ave. 1

WANTED—JOB. JAPANESE, GOOD GARDener and understand milking cow. Address TOM, 4200 Vermont, city. 1

WANTED—POSITION BY FIRST-CLASS chef; country or city; references. Phone MAIN 2425. 2

WANTED—BY PLUMBER, THOROUGHLY competent; position, city or outside. South 5455, or 1261 E. ADAMS. 1

WANTED—SITUATION BY AN EXPERIenced gardener. 237½ Aliso st. Hotel Espana. 2

WANTED — POSITION AS CARPENTER foreman. Phone SOUTH 4539. 31

WANTED—A CARPENTER WANTS WORK. 'PHONE SOUTH 4682. 31

WANTED— Situations, Female.

WANTED—SITUATION BY EXPERIENCED stenographer and book-keeper. City references. 'PHONE A1066. 31

WANTED — BY A FIRST-CLASS LAUNdress, laundry work by the day. Phone WEST 5368. 31

WANTED—A COLORED GIRL WANTS POsition or day's work of any kind. Phone WEST 2074. 31

WANTED—BY SWEDISH GIRL, GENERAL housework; wages $35. 'PHONE F1614. 31

WANTED— Situations, Female.

WANTED—SITUATION, A COMPETENT nursery governess, North German, perfect English, years' experience, desires position in refined family. Distance no objection. Excellent New York, Washington, Pasadena references. Other qualifications. Please detail particulars to MISS BONN, 1738 W. 25th st., Los Angeles. •

WANTED — COMPETENT BOOK-KEEPERS and stenographers supplied to business men. Our references are unquestionable. Commercial Department, CALIFORNIA TEACHERS' BUREAU, 424 I. W. Hellman. Phones F1634, Main 2777. x*

WANTED—CAN YOU USE A GOOD STENographer and book-keeper; not afraid of work; A-1 references; moderate salary to start. Address P, box 240, TIMES BRANCH OFFICE. x4

WANTED—STENOGRAPHIC DICTATIONS, evenings, by competent stenographer. All work promptly executed. F2624, days, and A1448 evenings. 31

WANTED—POSITION AS HOUSEKEEPER by refined capable widow; or as practical nurse or campanion to elderly person. Address R, box 137, TIMES OFFICE. 31

WANTED—SITUATION AS USEFUL COMpanion or attendant for elderly lady or invalid without children; willing to travel. Address O, box 109, TIMES OFFICE. 31

WANTED — BY RESPONSIBLE MIDDLE-aged woman, rooming-house to run at beach or chamber work. Address T, box 219, TIMES BRANCH OFFICE. 2

WANTED—MIDDLE-AGED GERMAN WOMan wants housework; plain cooking, small family. 653 CENTRAL AVE., room 130, first floor. 31

WANTED — SITUATION BY THOROUGH, up-to-date cook and housekeeper, in small family. Home 25062. 813 E. ADAMS. 1

WANTED—POSITION, CHAUFFEUR MEchanic, age 25, 6 years' experience, city references. F7151. ROOM 23. 31

WANTED—SITUATION BY MIDDLE-AGED German woman, good cook; wages $30. 245½ S. SPRING, room 305. 31

WANTED — LADY STENOGRAPHER, 4 years' experience, $7 week. Address T, box 216, TIMES BRANCH OFFICE. 1

WANTED—FINISHERS AND BUTTONHOLE makers on men's coats; good pay. 3223 CENTRAL AVE. 1

WANTED—COLORED GIRL WANTS SITuation as chambermaid. Phone MAIN 2759. 31

WANTED—POSITION BY JAPANESE GIRL. Address P, box 80, TIMES OFFICE. 1

WANTED— Situations, Male and Female.

WANTED—IF YOU ARE IN NEED OF A competent stenographer, call us. We make no charge and will select some one to suit your particular line of work. THE SMITH PREMIER TYPEWRITER CO., 103 N. Broadway. Phones—A4211, Main 1909. x4

WANTED—THOROUGHLY RELIABLE MAN and wife would like management of good apartment-house; experienced; references. Address P, box 76, TIMES OFFICE. 2

WANTED— Agents and Solicitors.

WANTED — ROOSEVELT'S MARVELOUS CAREER AND AFRICAN TRIP. Authentic, low-priced book. Liberal terms. Outfit free. Remarkably easy seller. Many agents making $10 a day. Act quickly. UNIVERSAL HOUSE, 282 Wabash ave., Chicago. •

WANTED—FIRST-CLASS EXPERIENCED STOCK SALESMAN TO SELL HIGH-CLASS SECURITIES, BACKED BY REAL ESTATE. GOOD COMPENSATION. ADDRESS S, BOX 272, TIMES BRANCH OFFICE. x31

WANTED—BEST SELLING PHOTO TICKet ever originated; experienced men and women wanted; we pay double commission. HULBERT STUDIO, 415 W. Washington. x*

WANTED—REFINED LADIES CAN MAKE good money in legitimate enterprise. Call afternoon or early evening. MR. CONKLIN, 426 Citizens' National Bank Bldg. 2

WANTED — SALESMAN FOR NEW ARticle, on commission only; man acquainted with drug, hospital and hotel trade preferable. F4629, afternoons. 31

WANTED—LADIES AND GENTLEMEN. Business for life. Commission. 616 CHAMBER OF COMMERCE. x*

WANTED— Partners.

WANTED—TO MEET A YOUNG LADY ESTABLISHED

In business. Hairdressing, millinery, rooming-house or any business where two congenial people can get along; will invest half interest. My address is C, box 219, TIMES BRANCH OFFICE. 1

WANTED—LADY PARTNER WILL TAKE half interest in established hairdressing millinery or rooming-house, where exceptional opportunities are offered, references exchanged. Address M, box 169, TIMES OFFICE. 1

WANTED—PARTNER TO JOIN ME IN publication of class monthly and manage business end; but little money needed; share equally expense. Address R, box 150, TIMES OFFICE. 31

WANTED—A PARTNER WITH $700; ½ INterest in paying wall paper and paint store; a good thing for the right party. F. B. BROWN, 1517 S. Bonnie Brae. Tel. West 5993. x*

WANTED — A LIVE MAN TO INVEST money and services in a thoroughly equipped foundry and machine shop. No agents. Address MM, box 141, TIMES OFFICE. x1

WANTED—PARTNER, $3000, WILL BUY ½ interest in a manufacturing business, 400 per cent. guaranteed. B. F. BABCOCK CO., 602 S. Hill st. x31

WANTED— Rooms.

WANTED—BY LADY UNEMPLOYED, ROOM southwest; high ground, housekeeping, $8; 5 cent fare; through summer. Address R, box 207, TIMES BRANCH OFFICE. 31

WANTED—ROOMS, LIST FURNISHED OR unfurnished rooms or apartments with WOMAN'S EXCHANGE, 417 W. 7th st. x*

WANTED— Rooms and Board.

WANTED—ROOM AND BOARD WITH PRIvate family, near Westlake Park; will pay reasonable price or work a few hours before and after school. Address E. R. SANDERS, 2110 W. Seventh st. 31

WANTED—SITUATION BY A HOLLANDer, first-class milker and dairy man; wants work on milk ranch where wife can cook for crew. Address R, box 129, TIMES OFFICE. 1

WANTED— Work by the Day.

WANTED—COLORED WOMAN FOR DAY work. PHONE BDWY. 2354. Home F8936. Lucy Strode. 31

WANTED — COLORED WOMAN WISHES work by the day or washings to bring home. Ring MAIN 8077. 31

WANTED — BY A COLORED WOMAN, washing, ironing by the day. 'PHONE MAIN 5443. 1

WANTED—CURTAINS TO WASH, 25 CENTS a pair, or 5 pairs for $1. 523 S. FIGUEROA. 31

WANTED— To Rent.

WANTED—TO RENT—

YOUR PROPERTY IF LISTED WITH US Is advertised in detail in our SEMI-WEEKLY BULLETIN, which also contains A MAP OF LOS ANGELES And list of car lines, schools, parks, etc.

YOUR PROPERTY NEVER FORGOTTEN.

It is given out to every inquirer for rental property and goes to a large mailing list as well.

EVERYBODY GETS IT.

IT COSTS YOU NO MORE, But you get better service and the same personal attention is given your property.

WRIGHT & CALLENDER COMPANY, 403 S. Hill st. x*

WANTED—APARTMENTS, 2 ROOMS AND buffet kitchen, with 2 disappearing beds and private bath for gentleman and wife, within easy walking distance of Third and Spring, west side, not over $25 per month. CONKLIN, F2705, and Main 2659. 31

WANTED—TO RENT AN UNFURNISHED beach house or flat, very reasonable, for 6 months. State price. Prefer Ocean Park. Good tenant. B. MICHELSEN, 151 S. Magnolia ave., Hollywood. x2

WANTED — TO RENT, 7-ROOM HOUSE, modern; responsible party; no small children. Address T, box 215, TIMES BRANCH OFFICE. 1

WANTED—FURNISHED 3 TO 4-ROOM BUNgalow or apartment with private bath; state price and location. Address R, box 2, TIMES OFFICE. 31

WANTED—TO RENT, A RANCH ABOUT 50 or 60 acres; some fruit and alfalfa; shares or cash. Address O, box 175, TIMES OFFICE. 1

WANTED—TO RENT—COTTAGE AND large grounds, for chickens; high ground, 5c fare; adults; cheap rent; postals to W. G. M., 1024 W. 30TH ST., city. 2

WANTED — MANAGEMENT OF RENTAL property, rents collected, etc. I will do it right. A. C. M'CALL, 214 Bullard Bldg. 31

WANTED— To Purchase, Real Estate.

WANTED — TO BUY ACREAGE, SOUTHwest, on car line, 5c fare preferred. Address AA, box 167, TIMES OFFICE. x*

WANTED— To Purchase, Real Estate.

WANTED—TO PURCHASE FOR CASH, 1 to 10 building lots, suitable for 5 to 6-room bungalows; street work must be complete, and nothing but the most decided bargains considered. No telephone calls answered. Write offer or call at office. MATTHEWS & MATTHEWS, 328 Douglas Bldg. x*

WANTED—

Business properties, vacant and improved. Residence lots, homes and acreage. List with us for quick sale. We are in touch with buyers.

CITIZENS' INVESTMENT CO., 326-7-8-9 Bradbury Bldg. x*

WANTED — A RESIDENCE UP TO $5000. Will pay half cash, balance in oil stock. Will not assume. For more information see my agent. SEA BOARD REALTY CO., 234-35 Copp Bldg., 218 S. Broadway. F5650, Bdw. 2672. x30

WANTED—UNIMPROVED SOUTH OF 1ST street and west of Main street. One piece 5 to $25,000, 1 to 100 lots or acreage. Price must be fair. Address S, box 130, TIMES OFFICE. x31

WANTED—VACANT LOT FOR EQUITY IN new modern 6-room bungalow, near Wilshire district. Will put in some cash. Call 204 GRANT BLDG. x31

WANTED—WANT LOS ANGELES INCOME not over $125,000. Will put in cash and good property. D. L. PETERS, 627-628 H. W. Hellman Bldg. x2

WANTED—BARGAIN IN LOT OR LOTS. Prefer gas, electric, sewer district. EDWARD C. CRIBB CONSTRUCTION CO., Inc., 123 S. Broadway. •

WANTED—REAL BARGAIN FOR ALL cash; prefer north of Adams. E. HOFF, room 505, 430 S. Broadway. 2

WANTED—LOTS FOR SALE—LIST YOURS. MUNHOLLAND, 603 I. W. Hellman Blk. x*

WANTED— To Purchase, Miscellaneous.

WANTED—ALL SPECULATORS, INVESTors, attention. We have good buys under market prices on Santee st., near 12th and 13th near San Pedro, on 21st near Central, on Flower near 10th. Give us a chance to show you. Agents and owners, we would like to have a few bargains to offer our colored clients. Absolutely no misrepresentation. MITCHELL & LEWIS, 401 San Fernando Bldg. Main 4525. 31

WANTED—TO BUY—

LADIES' AND GENTLEMEN'S Good second-hand clothing and pay more money than anybody else.

TRY ME ONCE. AND BE CONVINCED.

Mail calls, M. B., 730 W. 16th st. 31 Phones—24692, West 6136.

WANTED—

TO BUY SECOND-HAND HOUSEHOLD AND OFFICE FURNITURE.

CARPETS, STOVES, CROCKERY, GLASSWARE AND PAY MORE MONEY THAN ANYBODY ELSE. TRY ME ONCE AND BE CONVINCED.

M. B., 730 WEST SIXTEENTH. 31 PHONES—24692, WEST 6136.

LADIES' AND GENTLEMEN'S GOOD SECOND-HAND CLOTHING SHOES, TRUNKS, VALISES, BEDDING, FURNITURE, CARPETS, ETC. WILL POSITIVELY PAY FULL VALUE. CALLS PROMPTLY ATTENDED. PHONE A2692; MAIN 2927. 4

WANTED — WE PAY MORE CASH FOR furniture, household goods, merchandise, etc. than any firm in the city; any quantity. Also sell on commission; cash advanced on consignments. Largest and oldest established auction house in California. RHOADES & RHOADES, auctioneers, 520-22 S. Main st. Phone F1230; Main 1259.

WANTED — FOR CASH, WE PAY HIGHest cash price for all classes of house and office furnishings, or sell on commission; we would be pleased to have you call and will give it our immediate attention. REED & HAMMOND, auctioneers, 747-749 S. Spring st. Tel. Broadway 1869; Home F3545. x*

WANTED—

JAMES COLGAN & CO., L. A. largest second-hand store, 711-713-715 S. SPRING ST.

Highest price paid for any amount of household and office furniture. MAIN 3968, F3944.

WANTED—

COLYEAR'S, 509-511 S. MAIN.

We pay one-third more than others for household goods; one piece or houseful. Phone us. HOME F3171; MAIN 1117. x*

WANTED — SELL OR EXCHANGE YOUR old furniture. We have thousands of customers waiting to buy it. Phone us. Main 1117. Home F3171. COLYEAR FURNITURE CO., 509-511 S. Main. •

WANTED—GENTS' CAST OFF CLOTHING. We supply several stores and must have the goods. Will pay highest price. Call, write or phone WESTERN SUPPLY CO., 403 S. Main st. Boyle 2692. x*

WANTED—FOR CASH, ALL KINDS OF OLD fashioned jewelry, silverware, precious stones, engravings, laces, porcelain, coins and old postage stamp collections. 611 W. 6TH. x*

WANTED—AT ONCE, FILM CAMERAS, field glasses, binoculars and all kinds of revolvers, rifles and shotguns. Full value given. COLLATERAL LOAN CO., 403 S. Main st. x*

WANTED—TO BUY YOUR HOME OR OFfice furniture, showcases, etc.; highest prices, cash or exchange. SKEELS BROS., 911 S. Main. F7018, Main 3042.

WANTED—SMITH PREMIER TYPEWRITer; will give Victor banjo, designed for professional, and might pay cash difference. 1227 TRENTON ST. 31

WANTE — DIAMONDS, ANTIQUE JEWelry, old gold, spot cash; no red tape. Highest prices. S. S. SCHEPPS, 621 S. Broadway. x*

WANTED—FURNITURE AND HOUSEHOLD goods. L. A. AUCTION AND COMMISSION CO., 401-3 N. Main st. Broadway 1667; F1719. x*

WANTED — CASH PAID FOR FEATHER beds. 758 SAN PEDRO ST. Main 1166. Home F3041. x*

WANTED—DIAMONDS, OLD GOLD, JEWelry; highest price and a fair deal. H. H. CROUCH, mfg. jeweler, 555 S. Broadway. x*

WANTED—TOP PRICES PAID FOR MEN'S SECOND-HAND CLOTHING. 606 SOUTH SPRING. MAIN 4024, F3899. x*

WANTED—PRIVATE RESIDENCE, HIGH-grade furniture for cash. Address CASH, box 24, Times Office. x*

WANTED—HIGHEST PRICES PAID FOR all kinds furniture. 644 S. MAIN. Phone F5386. x*

WANTED—GOOD PRICES PAID FOR OLD clothing, shoes, etc. 114 E. FIRST. Main 1940. x*

WANTED — DIAMONDS, JEWELRY, ETC.; pay cash; get my offer; fair dealings. H. T. REID, 223 W. Second st., room 125. A1906. x*

WANTED — TO PURCHASE FOR CASH, the furniture of private residences. Address C. C., box 30, TIMES OFFICE. x*

WANTED—TO BUY SECOND-HAND STEAM laundry wash machine. 16 LAZA ST. 2

WANTED — MEN'S, LADIES' CLOTHING. Highest prices paid. MAIN 3597, F5886. x*

WANTED—HIGHEST PRICES PAID FOR second-hand furniture. BDWY. 4382. 24867. x*

WANTED— Miscellaneous.

WANTED—LADIES TO KNOW WE CLEAN 2 small rugs free this week, with every rug 9x12; 75c each, with best electric vacuum process; the German Renovators, 1140 W. 46TH ST. Phone 24150. 2

WANTED — WILL SHARE CAR WITH party shipping automobile to Chicago about June 15. H. S. BISSELL, La Crescenta, Los Angeles county, Cal. 1

WANTED—I WANT A SECOND-HAND MIRror, 5 to 8 feet long; also leather-covered bench about same size. LINDENSTADT, 523 S. Spring. 31

WANTED—FIRST-CLASS UPHOLSTERING, furniture repaired, mattresses made over. FURNITURE HOSPITAL. South 94. 24749. x*

WANTED — PAPERING, $2.75 A ROOM, tinting, $1.85; painting equally as cheap. Tel. West 3603. 1817 S. BONNIE BRAE. x*

WANTED—CONFINEMENT CASES. DAY and night use CCC Taxicabs. CALDWELL CAB CO. South 5551; 29037. x*

WANTED—A DRIVING HORSE AND BUGgy for its keep for a month; best of care. PHONE 31512 or EAST 2445. •

WANTED—LADIES TO STAMP TRANSfers at home, $1.50 dozen up. 334 MASON BLDG., 228 W. 4th st. 2

WANTED—DIRT MAY BE UNLOADED AT N.E. COR. BOYLSTON AND COLTON STS. x*

TO LET— Furnished Rooms.

TO LET—NICELY FURNISHED ROOM, very close in. Phone A3840. 305 S. GRAND AVE. 31

TO LET — HOTEL TWAIN, 515½ W. 7TH st. Modern, all outside sunny rooms, with private bath, $2.50 up. x*

TO LET—FURNISHED ROOMS, ONE BLOCK from Westlake Park, board if desired. Summer rates. PHONE 51012. 31

TO LET—CLEAN, AIRY ROOMS, SINGLE, $1.75; housekeeping, $2.50 week. 417 W. FOURTH ST. 31

TO LET—FURNISHED FRONT ROOM IN private family for gentlemen, close in. Phone SOUTH 1945. 31

TO LET—FURNISHED ROOMS, $1.50 PER week and up; electricity, free bath; 1 block west of Courthouse. 412 TEMPLE ST. 1

TO LET—2 ROOMS, RICHLY FURNISHED, for housekeeping, bath, $3, $4. 227 S. FIGUEROA. 1

TO LET—HOUSEKEEPING ROOMS AT 1143 S. OLIVE. 1

TO LET—REX HOTEL, 318 S. BROADWAY, the best, $2.50 to $3.50 per week. Phones. •

TO LET—NEWLY FURNISHED ROOM from $1.25 up. 1141½ W. NINTH ST. 31

TO LET — NICELY FURNISHED FRONT room at 137 S. FLOWER, $8. 31

TO LET— Furnished Rooms.

TO LET—HOTEL FIGUEROA, 16TH AND Figueroa, 3-minute car service, large, pleasant rooms, with and without private baths, $10 and up per month; meals if desired; large lawn, tennis court and poolroom; nice crowd of young folks here; a good time guaranteed. 'PHONE HOME 22342, WEST 3909. 5

TO LET—HOTEL CENTRO, 347½ S. SPRING. Home F8584, Broadway 3690. Just opened. All new and elegant furnishings throughout, modern. Rates $2.50 and up a week. Low rates by day or month. 3

TO LET—ROOMS, BEST 50 CENTS A DAY hotel in city, HOTEL CLIFF, 1112 E. Seventh st., only 2 blocks south of S. P. Arcade Depot. FREE BATHS. FREE READING-ROOM. x*

TO LET — THE KONETA, NICE CLEAN furnished rooms by the day or week from $2 a week up; centrally located, near Times Office. 131½ N. BROADWAY. Phone F3501. •

TO LET—LARGE WELL FURNISHED rooms, with use of dining-room and kitchen, very homelike place; also two rooms, bungalow and garage; reasonable rates. 850 BONNIE BRAE. 31

TO LET—2 NEW, NICELY FURNISHED front suites, also single rooms, with housekeeping, nice light outside rooms, everything furnished; reasonable. 24972. 31

TO LET—THE ST. REGIS, 237 S. FLOWER. Main 2290, A7336. Near business center. Cool porches. Clean house. $2.50, $4 weekly, $8.50, $15 monthly. 31

TO LET—FURNISHED ROOMS, 65 NEWLY furnished rooms, running water, modern, $2 per week, 50c a day. 347 S. LOS ANGELES ST. Phone A7461. x*

TO LET—HADDON HALL HOTEL, 230½ S. Spring. Large, clean, well furnished rooms. Rates by week $2 to $4; month, $7 to $15; day, 50c, 75c, $1. x*

TO LET—NICELY FURNISHED ROOMS, fitted for housekeeping; also single rooms, summer prices; modern conveniences. 320 W. FIRST ST. 31

TO LET — NICE FURNITURED ROOM every convenience, bath, electric light, gas, etc., can be used for light housekeeping. 3467 S. GRAND AVE. 31

TO LET—3 ROOMS, $3; 5 MINUTES WALK to Broadway; handsomely furnished front suite, quiet and respectable. BROADWAY 2142. 112 S. Flower. 31

TO LET—2 NEWLY FURNISHED ROOMS for housekeeping on hill. Take West 6th st. car to Lucas. Rent reasonable. 1221 SHATTO ST. 31

TO LET—HOTEL LILLIE, 534 S. HILL ST. Furnished rooms by the day, week or month at greatly reduced summer rates; also rooms for light housekeeping. 4

TO LET—AT THE NETHERWOOD. Cool, clean, pleasant rooms, single or housekeeping suites; exceptionally nice location. 2007 S. GRAND AVE. x1

TO LET—BRIGHT, SUNNY ROOMS, HOUSEkeeping and single, $1.50 to $3; hot bath, laundry, walking distance. Cars direct to depots. TEN EYCK, 111 S. Figueroa. x*

TO LET—HOTEL LORRAINE, JUST OPENed, elegantly furnished rooms, steam heat, hot and cold water in all rooms. 310 CLAY ST., between Hill and Olive. F5490. x*

TO LET—TWO LARGE, AIRY, WELL-FURnished front rooms for housekeeping, two large porches and bath. Walking distance. Rent reasonable. Call 730 W. 16TH ST. 31

TO LET—2 OR 3 FURNISHED HOUSEkeeping rooms, screen porch and running water, private entrance; rent $12. Take University car. 916 W. 35TH PLACE. 31

TO LET—CLEAN, AIRY ROOMS, WITH OR without housekeeping, all conveniences, price $8 to $12 per month. 1706 S. GRAND AVE. 31

TO LET—4 OR 6 FURNISHED ROOMS, bath, large grounds, shade and ornamentals, shed for auto. South Pasadena. PHONE F3088. 1

TO LET—NICELY FURNISHED HOUSEkeeping and sleeping rooms, walking distance, free bath, phone. 1048 SOUTH OLIVE. 31

TO LET—3 ROOMS, FURNISHED, HOUSEkeeping, separate entrance, use piano, $15. 121 E. 30TH ST. 1

TO LET—FINE FURNISHED ROOMS FOR housekeeping at $5 per month. 519 TEMPLE ST. 1

TO LET—$1.75, $2 WEEK EACH, FURNISHed housekeeping rooms, bath. 545 E. PICO. Small suite, $8.50 month. 1

TO LET — SUNNY FURNISHED ROOMS, private family, bath, close in, $2 week. 118 N. HILL. 31

TO LET—2 SUNNY FRONT ROOMS FOR light housekeeping. 538 SOUTH FIGUEROA. 31

TO LET—CLOSE IN, NICELY FURNISHED sunny front room, in a private family; second floor. 543 S. HOPE. Main 1827. 31

TO LET—THE MIRIAM, 471½ EAST 3RD, clean, sunny rooms, hot baths, $1.50 to $2. New management near railroad stations. x*

TO LET—5 ROOMS, FURNISHED, HALF cottage, shade, lawn and fruit; large windows, for $18. 1515 GEORGIA ST. 1

TO LET—1 OR 2 LARGE ROOMS, KITCHen and private bath; also small single rooms. 230 S. OLIVE. 1

TO LET—2 FURNISHED ROOMS, 1227 WEST Pico, for gentlemen only. PHONE MAIN 6219. 19

TO LET—1047 S. HILL, CLEAN, FURnished rooms, suite, baths; $1.50 up. x*

TO LET— Unfurnished Rooms.

TO LET—NEW 2 ROOMS, PRIVATE BATH, disappearing beds, oak floors, janitor, telephone, hot water all day, every convenience, fine views, close in, good neighborhood. Crown Hill car. 1234 WEST 4TH ST. x*

TO LET—UNFURNISHED MODERN 2 OR 3-room apartments, close in, in rear; exceptionally good neighborhood. 551 S. HOPE. 'Phone Main 1097. 2

TO LET—UNFURNISHED ROOM, WITH gas plate, $4 month. 548 E. PICO. 6

TO LET— Furnished and Unfurnished Rooms.

TO LET — UNFURNISHED ROOM WITH kitchen, $10, steam heat in winter. 1243 W. 6TH ST. x*

TO LET— Flats.

TO LET—FINEST FLAT IN LOS ANGELES, 6 rooms, beautifully decorated; fabric on walls, furnace, Ruud heater, garage, tile bath. 2727 W. FIRST. Take Bimini car. Andrew boulevard. x*

TO LET—CLOSE IN 5-ROOM FLATS, GAS ranges, water paid, rent reasonable. Also one 5-room cottage. HUBBELL INVESTMENT CO., 502 Bullard Block. Phone A7734. x*

TO LET—SIX ROOMS WITH ALL CONVEniences, comprising the lower floor of a modern cottage flat, corner Fourteenth and Burlington. Can be had for $27. Telephone H. L. PAYNE for the key. x31

TO LET — WESTLAKE SECTION; MODern, cosy 5-room flat; hardwood floors and all conveniences; splendid location, very convenient to business, between two car lines. Adults. Apply 718 or 722 VALENCIA. x31

TO LET—LARGE 4-ROOM FLAT, BATH and screen porch of unusual handsome appearance, all modern conveniences, only $18. 4061 S. MAIN ST. Phone South 706. 31

TO LET—JEROME APARTMENTS, 710 CALifornia st., 2 and 3 rooms, modern, $18 to $25; walking distance. Angeleno Heights car to Grand ave. 'PHONE A3230. 1

TO LET—2 MODERN 5-ROOM FLATS, GAS, electric lights, etc., on E. Fourth st., Boyle Heights. Apply for particulars, 'PHONE SOUTH 5536. 1

TO LET—5 LARGE ROOMS, RESIDENCE flat; strictly modern; nicely located; lawn and flowers. 323 S. UNION AVE. 'Phone 54753. x*

TO LET—UNFURNISHED, AIRY 4-ROOM flat, all conveniences, porches, no children. 412 LUCAS AVE. 31

TO LET—$15 MONTH; BEAUTIFUL CARLton, 3 rooms, porches, close in. 232 N. GRAND AVE. 31

TO LET—5-ROOM FLAT, 1355 SAN JULIAN st., $12 per month, water paid. Tel. F4353; BROADWAY 3830. x2

TO LET—6-ROOM FLAT, WITH BATH, IN good order, 2 blocks from First and Broadway. 109½ N. OLIVE. 31

TO LET—CLOSE-IN MODERN, OUTSIDE 5-room flat, no children. 400 S. FREMONT. 2

TO LET—FIVE-ROOM FLAT, CLOSE IN; adults only. Call 1130 SANTEE ST. Phone Main 8127. 31

TO LET—5-ROOM FLAT, 905 S. FIGUEROA st., $30 per month, water paid. Tel. F4353; BROADWAY 3830. x31

TO LET—MODERN MISSION FLAT, ALL conveniences; rent reasonable. Apply 669 S. BONNIE BRAE. 31

TO LET—6 ROOM MODERN LOWER FLAT, 635 Kohler st. Apply at 637 KOHLER, or phone South 6547. 31

TO LET — 614½ E. 12TH ST., MODERN, sunny flat, four rooms, bath, etc. 'PHONE MAIN 7099. 4

TO LET — $14; FLAT, 3 SUNNY FRONT rooms, unfurnished, all modern; no car fare. 323 S. HOPE. x*

TO LET—LOWER MODERN 6-ROOM FLAT, 1057 S. Hope; east front; nice lawn, $35 month, water paid. 'Phone 24259, OWNER. 3

TO LET—TWO 7-ROOM FLATS, 713 WEST FIRST ST. Walking distance. Temple 1795. 31

TO LET—$30, MODERN 6-ROOM FLAT, ground floor; excellent location; walking distance. 1400 BOND ST. Phone 22140. 31

TO LET—$17, $20, NEW 4-ROOM FLATS; 3 wall beds. 1343 CROWN HILL. Phone 53291. x*

TO LET—$12.50; EXCELLENT VALUE FOR sunny flat of 4 rooms and bath; walking distance. 169 W. 14TH ST. 2

TO LET — LOWER 3-ROOM FLAT AND bath, good location, near car line; rent $15. 1100 S. UNION AVE. 3

TO LET—CLOSE-IN, 3-ROOM FLATS, 302 BOND ST., unfurnished, cheap. 3

Classified Liners

TO LET— Flats.

TO LET — 5-ROOM MODERN, SECOND-floor flat; electricity and gas; gas range, bath, instantaneous heater, stationary tub, etc. Clean, neat and in perfect condition. 2001½ W. Pico. Inquire of owner at 2001 W. PICO. 1

TO LET—MODERN 4-ROOM FLAT; WALL beds. $16. 2509 S. HOPE. 31

TO LET— Furnished Flats.

TO LET—4-ROOM FLAT, REALLY CLEAN, with new furnishings, private residence, large, well-kept lawn, trees and flowers; a home for refined people, at a reasonable price, if permanent; 5 minutes' walk business center. If you are looking for something just right, call MAIN 7229. 1

TO LET — TWO FIVE-ROOM MISSION flats, furnished and unfurnished, up to date buffet kitchen, Peerless heater, summer rates. 1408½-1408½ BOND ST. Key at 1411 BOND. 4

TO LET—A NICE 4-ROOM FURNISHED flat, everything modern, reception hall, porches, private entrance, garden, few minutes from Courthouse. 707 TEMPLE ST. 31

TO LET—WELL FURNISHED FOUR-ROOM lower flat, in modern home; rent $35 month, adults only. 1321 E. ADAMS, 3 doors from Hooper-ave. car line. PHONE 23461. 31

TO LET — BEAUTIFULLY FURNISHED corner flat of 3 rooms, buffet kitchen, price $30; laundry and lights furnished. 103 S. FLOWER. A7606. 31

TO LET—NICELY FURNISHED FOUR-room flat, opposite Hollenbeck Park. Apply 516½ S. ST. LOUIS. Phone Boyle 1235. 31

TO LET—5-ROOM COMPLETELY FURnished lower south flat. Adults only. 939 VALENCIA ST. x*

TO LET—A MODERN, NICELY FURNISHed 5-room flat, in the Westlake district. 924½ VALENCIA ST. Piano, etc. Rent $30. 31

TO LET — HANDSOMELY FURNISHED lower flat, 4 rooms and bath, very attractive. Hoover near Adams. 'PHONE 23631. 1

TO LET—3-ROOM COTTAGE FLAT, FURnished, rent $12.50. 'Phone 23055. 770 E. 17TH ST. 1

TO LET—FURNISHED 4-ROOM UPPER flat; walking distance. 1115 INGRAHAM. 31

TO LET— Apartments, Furnished and Unfurnished.

TO LET—PORTLAND APARTMENTS. Near W. First and Figueroa sts. Hair mattresses, double coil springs. Cleanliness unexcelled. Summer rate, $11 and $12. Worth $18. Can you beat it? x31

TO LET—THE DENVER APARTMENTS. $20 MONTHLY. HOUSEKEEPING HOT BATHS. Coolest, neatest, cleanest. COME AND BE CONVINCED. 1023 W. FIRST, CORNER BEAUDRY AVE. Walking distance. x*

TO LET—CHICAGO APARTMENTS. $13 TO $14 monthly. Housekeeping. "Something different." HAVE BREATHING ROOM AND A REAL HOME. 150 N. BEAUDRY AVE. W. 2d st. car. x31

TO LET—OAKLAND APARTMENTS. $16 MONTHLY, 3 rooms, with PRIVATE BATHS. Large, airy rooms, cool, restful. Cleanliness, ventilation, homelike effects. New building. Call 1017 W. FIRST ST. x31

TO LET—ST. LOUIS APARTMENTS. 1141 W. FIRST ST. $9 monthly, for 2 beautiful rooms. "LET'S HAVE AIR." x31

TO LET—MARENGO APARTMENTS. $25 monthly; 3-room suits. HIGHEST CLASS. $13 monthly for 1 elegant room and cabinet kitchen; grand location. 944 FRANCISCO ST. West Ninth st. car. SUMMER RATES. x*

TO LET—NOW OPEN. WILLARD APARTMENTS. New building and furnishings, and all conveniences, 2 and 3 rooms, all outside, splendid location, a few blocks west of Third street tunnel on Crown Hill. 363 BOYLSTON. 31

TO LET — CALDWELL APARTMENTS, 836 CROCKER ST. New 3-story fireproof brick building; 2, 3 and 4-room apartments, completely furnished; $2 and up per week. Electricity, bath, laundry and phone free. F7198. x*

TO LET— THE EDWARDS. 2427 Griffith ave., elegantly furnished (new) 3-room housekeeping apartments with private bath, only $26 per month; actually worth $45. Come today. PHONE B5192.

TO LET — AT THE STREETER, 902 W. First st., elegantly furnished apartments, with private bath and 'phone, also single rooms, close in, only 2 blocks from Broadway, on the hill; they will please you; prices reasonable. 31

TO LET—THE ALBANY APARTMENTS. 929 ALBANY ST. RECENTLY RENOVATED. All outside rooms, two and three-room apartments, $13.50 and up, including light. 31

TO LET—ST. CHARLES APARTMENTS. NICELY FURNISHED FOR HOUSEKEEPING, TWO AND THREE ROOMS, PRIVATE BATHS. PRICES VERY REASONABLE. LOOK AT THEM. 238 W. 17TH ST. 31

TO LET—RAPHAEL, 1002 S. HILL, NEAR Tenth, Broadway, 3580, F2179 (new) fine up-to-date furnished 2 and 3-room apartment, private bath and phone to each. Summer rates. 31

TO LET—HELVETIA APARTMENTS. $14 to $16 monthly—elegantly furnished suites, 3 rooms. Large and airy, fine grounds. 213 N. FREMONT AVE. x31

TO LET—EDGERLY APARTMENTS, 1029 S. Hope st. All the features of a well ordered and strictly first-class apartment house; quiet and accessible location, you will feel at home here. x*

TO LET—PITTSBURGH APARTMENTS. $9 MONTH—$9. Complete for housekeeping. Hot baths. CLEANLINESS UNEXCELLED. x31 836 Crocker st

TO LET—THE VALDONIA. FINE CORner suite of three outside rooms, nicely furnished, large halls, tennis court, yards, high grounds, near Westlake Park. 725 ALVARADO. 31

TO LET—SAN JULIAN APARTMENTS, 1300 San Julian st. Two and three-room furnished housekeeping suites; hot and cold water; private baths; summer rates, $10 to $15 month. BROADWAY 2426.

TO LET—SINALOA APARTMENTS, JUST opened. First-class and modern in every particular. 2 and 3-room suites; located on Pico Heights. Beautiful residence section. Fine porches. 2306 W. PICO. 6

TO LET—SANTA BARBARA APTS., 433 S. Hope, fine, sunny apts., $20 and $30 month; 4 blocks from Broadway, near Fifth, also single rooms. PHONE A7572, B'DWAY 9748.

TO LET — SINGLE FURNISHED ROOMS, $1.50; housekeeping suites, $3.50 per week; quiet and homelike. In the KANE APTS., 619 Kohler st., near Arcade Depot. 4

TO LET—GRANT APTS., 1401 WINFIELD ST. Phone 54486. Fine summer apts.; new, modern; two rooms, with private bath; $16 and up.

TO LET—THE ST. REGIS, 237 S. FLOWER. Main 2230, A7536, near business center; clean, nicely furnished; two-room, $18; three rooms, $25. 31

TO LET—$25, $28; 4-ROOM FURNISHED suites; unusually well lighted; 2 wall beds. CROWN HILL APARTMENTS. Phone 52291. x*

TO LET—LARGE AIRY APARTMENT OF three rooms and bath, nicely furnished, suitable for four or five adults. 1625 MAPLE AVE. 31

TO LET—THE WOODBURY, 214 N. OLIVE, unfurnished apartments; 2 parlors, small kitchen; private bath; reasonable; references.

TO LET—THE GIBSON APARTMENTS, 635 W. Fourth, choice 1 and 2-room apartments, fine for bachelors; private bath and phone, reasonable. 3

TO LET—NEATLY FURNISHED APARTments; also single rooms; modern conveniences. ANGELUS APARTMENTS, 1115 WALL ST. 31

TO LET—UNFURNISHED MODERN 2 OR 3-room apartments, close in, in rear; exceptionally good neighborhood. 551 S. HOPE. 'Phone Main 1697. 2

TO LET—DOUGLAS APARTMENTS, 624 W. 16th st., corner of Flower, 2 and 3-room apartments, furnished for housekeeping, $16, $18 and $30. Phone, bath, laundry, etc. 1

TO LET—MISSION APTS., 308 N. BROADway; elegant modern 2 and 3-room housekeeping suites, $20 up; hot water at all hours; bedrooms with private baths. A2179.

TO LET—NEW, CLOSE IN, SIGHTLY, apartment flat, adults, unfurnished. 827 GREEN AVE., bet. 8th and 9th st. This side of Union. 31

TO LET—THE PIERCE APARTMENTS, 2 rooms, private bath, all outside, modern in every way; reasonable. 444 S. HOPE. Phone A1747. 2

TO LET—SEATTLE APARTMENTS, 812 W. Fourth st., $14 monthly, the place to get an elegant 3-room apartment with PRIVATE BATH, for $14. x31

TO LET—ANGUS APARTMENTS, 417 S. Boylston st. Phone 52302. High, cool, private baths, vacuum cleaner, walking distance; rates very reasonable. 31

TO LET — EUGENIA APARTMENTS; swellest 2 and 3-room apartments in Venice; must be seen to be appreciated; brand new; reasonable rates. x31

TO LET—$14 MONTHLY, PRIVATE BATH and 2 modern housekeeping rooms, latest wall beds. ROOM 311, 207 S. Broadway. x31

TO LET—HALE APTS., NEWLY FURNISHed 2 and 3-room apartments; steam heat; private baths. 1434 W. 10TH ST. Bdwy. 2481, 52886.

TO LET—1 OR 2 LARGE ROOMS, KITCHen and private bath; also small single rooms. 330 S. OLIVE. 1

TO LET—MODERN HOUSEKEEPING apartments, furnished complete, especially ventilated, homelike, convenient arrangements, large grounds, flowers, birds. WE CAN LOCATE YOU where YOU WILL BE SUITED.

$10—1023 W. First st., for couples, DENVER
$15—1117 W. 1st st., 2 double beds, GOLETA
$11—1133 W. First st., fine view, MICHIGAN
$13—1137 W. 1st st., splendid rms, LUCERNE
$10—1141 W. 1st., beautiful view, ST. LOUIS
$12—304 N. Fremont, large grounds, GENEVA
$15—212 N. Fremont, 3 rooms, HELVETIA
$14—218 N. Fremont, 2 double beds, RAMONA
$14—222 N. Fremont, 2 double beds, GAVIOTA
$10—911 Diamond, very neat, PORTLAND
$18—1126 Mignonette st. OAKLAND
$14—812 W. Fourth, private baths, SEATTLE
$13—333 S. Figueroa, very close in, TAFT
$16—324 S. Figueroa, ROOSEVELT
$13—150 N. Beaudry, verandas, CHICAGO
$10—1030 Colton st., large rooms, FLORENCE
$10—1003 E. Ninth, very fine, BOSTON
$10—1015 E. 9th, very desirable, NEW YORK
$9—836 Crocker st., for couples, PITTSBURG
$14—712 Ceres avenue, ALHAMBRA
$25—944 Francisco, just opened, MARENGO
$50—1134 W. Seventh, special service, PARK

T. WIESENDANGER, Room 311, 207 S. Broadway. A3043, Main 2043. Branch office, 1017 W. First. x*

TO LET—SUMMER RATES. BRAND NEW NEVER BEEN OCCUPIED (UNFURNISHED) 4 ROOM APARTMENTS; EVERY KNOWN CONVENIENCES; BUILT-IN BEDS, BOOKCASES, WRITING DESK AND A WONDERFUL KITCHEN, INCLUDING A RANGE, BUILT-IN ICE BOX, ETC. HARDWOOD FLOORS. LOCATED ON A CORNER, IN A BEAUTIFUL BUILDING AT 4266-4252-4307½ S. GRAND. ADULTS ONLY. F. H. REDPATH, OWNER, 4200 S. FLOWER. SOUTH 589. x31

TO LET—PARK APARTMENTS, 1134 WEST SEVENTH ST. RATES $30 TO $60 MONTHLY. HIGHEST CLASS 3 ROOM APARTMENTS. PRIVATE PHONES. MAGNIFICENT AND EXTENSIVE PRIVATE PARK. CHOICEST FLOWERS AND SHRUBBERY. SHADY NOOKS. NO DUST; NO DIRT; GRAND VIEW OF WHOLE CITY. PHONE 54505. x*

TO LET—HOTEL PONET SQUARE APARTMENTS, CORNER PICO AND GRAND AVE.; 1, 2 AND 3-ROOM SUITES; MOST COMPLETE APARTMENTS IN LOS ANGELES; SUMMER RATES. HOME 'PHONE 10201. 31

TO LET— THE RAJAH, 811 S. UNION AVE. 2, 3 and 4-room new and elegantly furnished apartments, all outside rooms, strictly modern in every detail, private 'phones. Built and operated by Dr. Paul Edwards, the sanitary advocate, beautiful Westlake district. Cool verandas, roof garden, tennis courts, etc., convenient to 7, 8 and 9th st. car lines. Both 'phones; summer rates now on. x*

TO LET — GENEVA APARTMENTS, $9, $10, $12, $14 and $18. Two, three and four-room suites, spotlessly clean. Broad halls, extensive grounds. BRAND NEW RUGS. HOT AND COLD WATER. "Seeing is believing." 304 N. FREMONT AVE. x31

TO LET— THE STRATFORD. Strictly high class apartment hotel, ten minutes from center of city, two blocks from Westlake Park; lawn and flowers; large verandas, cool and delightful; lowest summer rates in the city. Corner SIXTH AND BURLINGTON. x31

TO LET—THE MINNEWASKA, Newly and beautifully furnished. No noise, no dust, fine air. Housekeeping apartments, single or en suite. Summer Rates. Elevator. Private Baths. 301 SOUTH GRAND AVE. Phones—A1903, Main 4350. x*

TO LET—HARRISBURG APARTMENTS. 743 S. Burlington Avenue, Near Westlake Park. Elegantly furnished 2 and 3-room apartments; strictly modern; private baths and phones; new house, special summer rates. $25 and up. x* HOME 54053, TEMPLE 1383.

TO LET—UPP, FIGUEROA APARTMENTS, The Annex, corner First and Figueroa sts., just opened, 1, 2 and 3-room apartments; new brick building; fireproof; new furniture; steam heat, hot water, baths, 'phone, sun parlor, very cool in summer; delightful location; elegant view; 3 minutes' walk to center of city. Special summer rates. F3539.

TO LET—ROOSEVELT APARTMENTS, 324 S. Figueroa st. $14 to $30 monthly. High-class suites. SPOTLESSLY CLEAN. Enjoy "REAL HOME LIFE." "Have Breathing Room." Brand new Wilton Rugs. Hot and cold water. x31

TO LET—JEROME APARTMENTS, 710 CALifornia st., 2 and 3 rooms, Angeleno Heights car to Grand ave. 'PHONE A3330. 31

TO LET — NICE, CLEAN FURNISHED apartments. Also single rooms for rent, at 946 MAPLE AVE., very reasonable. 1

TO LET—DELPHINE APARTMENTS, BEST arranged, new; lowest rates, $12 up. Phone 52253. 1541 WINFIELD. Westlake district. x*

TO LET— Rooms and Board.

TO LET—HOTEL BELLEVUE TERRACE, corner Sixth and Figueroa sts. Special rates for the summer, American plan, $30 per month and up for one; for 2 in same room, $55 and up; European plan, $10 per month and up. Attractive features include beautiful grounds and long verandas, dancing, card parties and poolroom. 'Phones F6393, Main 446. BELLEVUE TERRACE HOTEL CO., prop. x*

TO LET—THORNYCROFT FARM. REST RESORT, 30 minutes from Los Angeles, 700 ft. elevation, fine canvas bungalows in orange groves. Raise all our own turkeys, chickens, squabs, rabbits, vegetables, fruit, Jersey milk and cream; tub and shower baths. Get off Damasco Station, Glendale. 'Phones Sunset GLENDALE 701, HOME 822. x*

TO LET—ATTRACTIVE ROOMS WITH excellent board in large handsome residence, everything new and complete, piano, sun parlor, private balcony, both phones. Large grounds and garage. An attractive home for good people. Three car lines. HOME PHONE 72211, WEST 2902. x*

TO LET—2 LARGE, NICELY FURNISHED front rooms in refined private home in Westlake district; every convenience, best of home cooking; close in, between 2 car lines; suitable for gentleman, or man and wife. 749 HARTFORD ST., between 7th and 8th sts. 1

TO LET—TO LADY BOARDER, COUNTRY home, pure Jersey cream and milk, fresh butter and eggs, sleeping porches, near beach; good car service; terms $25 per month. Address T, box 213, TIMES BRANCH OFFICE. 31

TO LET—HOTEL PLEASANTON, PRIVATE baths; first-class table board, special accommodations for family and business men; walking distance, reasonable rates, 1120 S. Grand ave.; transient accommodations. F1636. Bdwy. 3221. 31

TO LET—WOULD LIKE TWO OR THREE business men to occupy several beautiful rooms in modern Westlake home, large living room, den, outdoor sleeping porches. With shower baths and fine table. A club and home combined. Phone 53899 or WEST 4892.

TO LET—THE TEHAMA, COOLEST PLACE in city; elegant rooms; family table; an exceptional opportunity ffor young married couple. Westlake district. 728 CORONADO ST. Summer rates. Phone 53351.

TO LET—AT BONNIE BRAE INN, A FEW vacancies for desirable people; rooms large and well furnished and table best in the city. Also garage, summer rates. 850 BONNIE BRAE, corner W. 9th. 31

TO LET—EXCEPTIONALLY LARGE, AIRY, well furnished room, modern conveniences, home comforts, refined surroundings, excellent home table; references. 832 WESTLAKE AVE.

TO LET — TO 4 OR 6 ADULTS, LARGE front rooms; sleeping porch; garage; nice place for family; every modern convenience. 1160 W. 30TH ST.

TO LET—LARGE AIRY ROOMS, SUITABLE for two, with excellent board. Attractive home, Westlake district; nice lawn and shady porch. 1640 W. 11TH ST., at Beacon st.

TO LET—ROOM AND BOARD IN PRIVATE family, Westlake district; home cooking and shower bath; gentlemen only. 745 S. UNION AVE. Home phone 52432. 4

TO LET—BEAUTIFUL SUITE OF FRONT rooms, with board, 3 meals per day, bath and 'phone. 1010 S. OLIVE. 'Phone Broadway 3423. 6

TO LET—ROOM, BOARD FOR CHILDREN, little girl preferred. 'PHONE HOME 24873. 1

TO LET—2 LOVELY ROOMS WITH BOARD, for business gentleman. 949 WEST 7TH. 2

TO LET—ROOMS WITH GOOD TABLE board, one block from Angel's Flight. 333 SOUTH GRAND. 31

TO LET—NICELY FURNISHED ROOMS with board, close in, rates reasonable. 1022 SOUTH HOPE. Broadway 3778. 3

TO LET—ROOMS WITH BOARD; HOME cooking; close in. 224 N. GRAND AVE. 31

TO LET — GOOD ROOMS; FINE TABLE. Cheap rates. 807 S. FIGUEROA. 31

TO LET— Houses.

TO LET—5-ROOM MODERN COTTAGE, $16 per month. Inquire 1263 TEMPLE ST. 'Phone Temple 694. 31

TO LET—6-ROOM HOUSE, WITH LARGE barn. 732 WALL ST. 31

TO LET—MODERN 5-ROOM COTTAGE, 1124 E. 11th, near Central ave. $13. 31

TO LET — NEW EIGHT-ROOM COLONIAL home. $25. 5211 S. FIGUEROA. 31

TO LET—4-ROOM MODERN COTTAGE, 1712 HOOVER ST. Garage. 1

TO LET—HALF COTTAGE, 5 ROOMS, $12 month. 426 S. FIGUEROA. 31

TO LET— HOUSE HUNTING MADE EASIER BY MEANS OF OUR FREE PRINTED BULLETIN which gives a full list of practically all the desirable houses, flats and apartments in the city. IT ALSO CONTAINS A map of Los Angeles and information regarding schools, parks, railway lines, etc. ISSUED SEMI-WEEKLY. WRIGHT & CALLENDER CO., 403 SOUTH HILL ST. ALSO HOUSES AND LOTS FOR SALE. INSIDE BUSINESS PROPERTY. REAL ESTATE LOANS. INSURANCE. x*

TO LET—SIX-ROOM BUNGALOW, 1740 W. 23d st.; nearly new, redecorated outside and in; hardwood floors, etc.; plenty shade and flowers, also family orchard and garden. Adams st. to El Paso place, two blocks north. Rent, right party, $35. See it today. F. J. NICHOLSON, 510 Byrne Bldg. x4

TO LET—$65, SOUTHWEST; 12-ROOM MODern 2-story private residence, West Adams car to Normandie avenue, on 22nd st., very convenient, light, cheerful and roomy, built-in buffet, furnace, garage, pergolas, sleeping porch, etc., 6 bedrooms, desirable section. WOLCOTT, owner, 135 S. Broadway, phone A3421. Sunday 71743. x31

TO LET— $35. Five-room flat, close in, water paid, completely renovated. For full particulars, call ROBERT M'GARVIN, 433 Pac. Elec. Bldg. F1583 or Main 1533. x2

TO LET—A MODERN, UP-TO-DATE Bungalow, A-1 location of Pico Heights, 6 rooms, bath and toilet, has every modern convenience. KALS & SHYLEY, 2896 W. Pico. 31 73280. West 2479.

TO LET—UNFURNISHED OR FURNISHED as desired by tenant. House eight, N.E. corner Pico st. and Western ave., No. 3087. Free water, gas, electricity, bath, laundry tubs; healthful, beautiful view; quick car line. Terms reasonable. OWNER, No. 1275 W. 37th Place. Home phone 77165. 31

TO LET—4-ROOM MODERN BUNGALOW, 20 minutes Hollywood way, ½ block car, artesian water, big lot, fruit trees, loaded. East front house, $15, water paid. F7694. MAIN 5567. x31

TO LET — UNFURNISHED MODERN 10-room house, close in, 13 minutes' walk, furnace, lawn, high, desirable property, will build garage. 1323 W. FOURTH ST. Key at 1327. 31

TO LET—136 W. 41ST ST., ELEGANT NEW house 5 rooms and bath, every modern convenience; garage, lawn, etc., $25; water free. See P. J. HUMMEL, 116 E. Second st. Main 560. x*

TO LET—FINE 10-ROOM RESIDENCE, 1238 S. HOPE ST. near Pico; modern conveniences; will sell cheap part of furniture to tenant. Call forenoons if possible, or after 5 p.m. 13

TO LET—MODERN, NEW 4-ROOM BUNGAlow, large grounds, barn, flowers, trees, vegetables, $8 per month, including water; good car service, 6 cents fare. Inquire 108 N. MAIN. 2

TO LET—7 LARGE ROOMS, MODERN, FURnace, garage, fruit and back lawns, close in, near 3 car lines, water paid; lawns cared for. 1207 HOOVER ST., opposite Palm Place. 1

TO LET — 6-ROOM MODERN HOUSE ON large lot; hardwood floors, garage, fruit trees and flowers, $45 month, free water. Main 509, 10709. HUMMEL BROS. & CO. x*

TO LET — 6-ROOM COTTAGE, LAWN, close in; No. 5 Temple Court, Temple and Bunker Hill ave., $24. R. D. LIST, 1021 Central Bldg. F1888. x31

TO LET—$10 MONTHLY, 4-ROOM MODERN cottage. Gas, bath, electricity, yard and flowers. Key at 4602 COMPTON AVE. Hooper ave. car to 40th st. x31

TO LET—FINE TEN-ROOM RESIDENCE; will sell some carpets and furniture, low to tenant. Call forenoons, 1333 S. HOPE, near Pico. x*

TO LET—HOMELIKE, STRICTLY MODERN 5-room cottage, nice neighborhood; summer rates. Owner on premises from 10 a.m. to 4 p.m. 807 E. 33RD ST. 31

TO LET—5-ROOM COTTAGE, 1213 SOUTH Union ave.; gas, electricity, porcelain bath. Rent $16, water paid. Inquire owner, Sunset telephone WEST 1977. 31

TO LET—$20; 5-ROOM BUNGALOW, UNIversity district, gas stove, instantaneous heater, fine lawn, trees and flowers. 'PHONE 77386, MAIN 2831. 31

TO LET — A 6-ROOM MODERN HOUSE, first-class condition, excellent neighborhood; 5 minutes' ride from Fifth and Spring. 504 E. 16TH. 1

TO LET — 6-ROOM MODERN COTTAGE, Pico Heights, 1703 Berendo, reasonable rent. OWNER, 1120 W. 37th st. 'Phone evenings West 3142. 1

TO LET—9-ROOM HOUSE, 1 BLOCK FROM Figueroa and Seventh st., furnished or unfurnished. 1000 INGRAHAM ST. 1

TO LET—MODERN 6-ROOM HOUSE, 917 FRANCISCO ST., one block west of Ninth and Figueroa. 1

TO LET—4-ROOM MODERN HOUSE, $15. Call Sunday or evenings, 833 W. 37TH ST. 31

TO LET—30 ROOMS AT 387 N. MAIN, AND connected with New High st. Apply at 355 N. MAIN ST. 1

TO LET—4-ROOM HOUSE AND YARD, 604 Maple avenue, $12. R. D. LIST, 1021 Central Bldg. F1888. x31

TO LET—4-ROOM COTTAGE AND YARD, 614 Maple ave., close in, $12. R. D. LIST, 1021 Central Bldg. F1888. x31

TO LET—A 6-ROOM COTTAGE, LARGE lot and barn, A-1 neighborhood, southwest. Call at 1335 W. WASHINGTON ST. 31

TO LET — MODERN 6-ROOM COTTAGE, near two street car lines, $25. Take Boyle Heights car. 114 S. SOTO ST. 31

TO LET—MODERN 6-ROOM COTTAGE, 1414 West 12th st., water paid, $22. PHONE 24259. Owner. 2

TO LET — UNFURNISHED 5-ROOM COTtage, large lot, $7, water paid. Apply 827 WEST JEFFERSON. 1

TO LET — UNFURNISHED COTTAGE, corner 12th and Westlake. Inquire 1144 WESTLAKE. Phone 51746. 31

TO LET—NEW 6-ROOM BUNGALOW, modern improvements, $26. 2237 SUNSET BLVD. 4

TO LET—NEW, UP-TO-DATE 4-ROOM BUNgalow, with garage; owner on premises from 10 a.m. to 4 p.m. 2226 STANFORD AVE. 31

TO LET—5-ROOM COTTAGE. 1348 W. 36TH ST. 31

TO LET— Furnished Houses.

TO LET — 6-ROOM, WELL-FURNISHED house, short walk, 2 car lines; gas and electricity, free water, cool, modern, $30. 1221 S. HILL. Tel. F2596. 31

TO LET—$7, FREE WATER, 3 ROOMS, furnished, rear house, 1865 N. Hoover, near Temple or Hollywood car. Key 1431. 'PHONE BOYLE 118. 31

TO LET—FURNISHED, BUNGALOW FLAT, 6 rooms, large and light, modern rooms, 3 car lines; must be seen to be appreciated. 1122 MAGNOLIA AVE. 'Phone 54079. 2

TO LET—FURNISHED 5-ROOM HOUSE, $20, with beautiful lawn, flowers, garden, gas and electricity. 1709 LONG BEACH AND MERRILL AVE. 'Phone South 4966. 1

TO LET—FURNISHED 5-ROOM COTTAGE, strictly modern; two bedrooms; adults. No. 1210 E. WASHINGTON ST. Central ave. car. 3

TO LET—FURNISHED 5-ROOM HOUSE, modern improvements, close in; $18 per month; must be seen to be appreciated. 1661 W. 20TH ST. 1

TO LET—FURNISHED, BY OWNER, AT $18, half of modern cottage on 27th, near Main, being 112 E. 27TH ST. Call or phone 24499, South 2729. 1

TO LET — HANDSOMELY FURNISHED home, 7 rooms, modern, 3 bedrooms, telephone, lawn, flowers cared for. 537 W. 41ST ST. 1

TO LET—MY HOME, 10 ROOMS, ELEGANTly furnished, cement cellar, garage, front and rear lawns, trees and flowers; close in. 134 W. 23D ST., between Main and Grand ave. 31

TO LET—2-STORY HOUSE, COMPLETELY furnished, piano, nice yard, 3 months, or longer, $40 a month, close in. 1123 S. HILL ST. 31

TO LET—$22 MONTHLY, 5 ROOMS, ELEgantly furnished; bath, gas, electricity, 'phone; well-kept grounds; adults. 136 S. GATES, N. Broadway car. 1

TO LET — 5-ROOM, WELL-FURNISHED cottage, walking distance. 720 OTTAWA. 55092. 31

TO LET — NICELY FURNISHED 3-ROOM house, gas range, piano, water, $16 per month. 1470 E. 53D ST. 1

TO LET—½ COTTAGE, 4 ROOMS, NICELY furnished for housekeeping; bath and gas. 136 W. 23D. 31

TO LET — FURNISHED 4-ROOM BUNGAlow, garage. 2901 HOBART BLVD. Adams or Jefferson car. 1

TO LET—SMALL 4-ROOM HOUSE, FURnished. 433 E. VERNON AVE. 'Phone South 2722. 1

TO LET—FOR SUMMER, 6-ROOM FURnished house. 859 BURLINGTON. 'Phone Broadway 4329. 5

TO LET—NEAR WESTLAKE PARK, 7-ROOM well furnished house; will rent cheap to right party. Apply 352 S. BONNIE BRAE ST. 31

TO LET—DESK ROOM OR HALF OF OFfice; good quarters; both phones. R. L. PRICE, 315 Security Bldg. 31

TO LET—4-ROOM FURNISHED HOUSE with large basement. 1301 S. LOS ANGELES ST. 31

TO LET—FURNISHED 4-ROOM COTTAGE, flowers and lawn. 'Phone South 5030, or call 4316 S. FLOWER. 1

TO LET—1906 W. PICO, WEST HALF DOUble cottage. Key 1907 PICO. 3

TO LET— Five-room bungalow, nicely furnished; kitchen, dining-room, large living room, 2 bed rooms and bath; modern; close-in, near two car lines; rent $35. Call A3010. x31

TO LET — BEAUTIFUL FURNISHED TEN-room modern residence, with attractive grounds, billiard-room, garage, etc.; separate bathrooms, etc.; everything that goes to make a complete gentleman's home; situated on high ground, and commanding one of the most magnificent view of the mountains around Los Angeles; lot 132x400, and close to car line. Apply 421 N. VERMONT AVE., or J. E. MARTIN, 313 Stimson Bldg. x*

TO LET—COMPLETELY FURNISHED 12-room modern house, desirable location, 2 car lines, 20 minutes to Spring and Fourth; 2-story garage, with bedrooms and lavatory; outside laundry with concrete floor and bath; good opportunity for desirable tenants; owners going abroad; 12 to 18 months; no agents. Call NELSON, Home 73041, or Sunset West 3059. 1

TO LET—FURNISHED, LOVELY HOME, lawns, flowers, garage; 8 rooms; stone porch in front, balcony above. Strictly modern, with all built-in features; large fireplace; library packed with books; piano; large bath; all that goes to make a perfect home; $60 per month. Inquire of OWNER on the premises, 3538 S. Flower st. 'Phone South 3469. x31

TO LET — $60 MONTHLY. RICHLY FURnished, modern 12-room house, complete. Buffets, cabinets, library. Spotlessly clean throughout. Best southwest district. High ground. See MR. CLOSE, room 311, 207 S. Broadway. A3043; Main 2043. x31

TO LET—FURNISHED OR UNFURNISHED, $25 and $30, 4211 S. Olive, delightful 6-room new, modern bungalow; also beautiful 5-room cottage flat, vines, flowers, cheerful, light and very convenient; choice section. WOLCOTT, owner, 135 S. Broadway. 'Phone A3421. x31

TO LET—A SNAP! POSSESSION GIVEN immediately. Furnished house, 8 large rooms and bathroom, 4 bedrooms, cool and pleasant, close in, near cars; only $65 per month net; family going away. 1447 BONNIE BRAE. West 1064. 31

TO LET—OR WILL LEASE—6-ROOM NEW and modern bungalow, completely furnished with good furniture, polished oak floors, hand painted walls, stationary wash trays, cellar; rent $40. Call 2632 MENLO AVE., corner 29th. x31

TO LET—MODERN FURNISHED HOUSE, 6 rooms, piano, 3 bedrooms, large cellar and garage; will give lease to good permanent party. 530½ S. BROADWAY. Hotel Milton. 31

TO LET—NICELY FURNISHED 6-ROOM cottage on 21st st., near Figueroa in rear of Polytechnic High School, including barn. Rent very reasonable. Key next door. Call HOME SANITARIUM. 29385, South 434. 31

TO LET — NICELY FURNISHED 6-ROOM cottage, lawn, fruit, flowers, poultry yard, garage; rent $40; if room and board owner, cash rent only $18. 1096 W. 30TH. West 4762.

TO LET — HANDSOMELY FURNISHED, 6-room bungalow, Hobart blvd., $40 month; will not rent for less than 3 months. Inquire 1601 W. JEFFERSON. 'Phone West 4408. 1

TO LET — HIGHLAND PARK, 6 ROOMS, finely furnished, all conveniences; east front, fine location; east-front porches; piano, lawn cared for; no children. PHONE 29487. 1

TO LET — NICELY FURNISHED 5-ROOM cottage, on corner, $25 month. 1315 W. Jefferson; also 6-room new bungalow, beautifully furnished, piano, $30 month. 1433 W. 37TH DRIVE. West 3794. 1

TO LET—COMPLETELY FURNISHED 7-room house, No. 1408 S. BURLINGTON. Piano, pianola, etc.; everything needed and desired in a home. Apply at once on premises, F1777. 31

TO LET—$17; 4-ROOM MODERN BUNGAlow, gas, electricity, porcelain bath, well furnished, absolutely clean; grass, flowers. Take South Pasadena car to 149 W. AVENUE 34. 1

TO LET—BEAUTIFUL BUNGALOW, FURnished in modern style, 6 rooms, lawn, yard, chicken-house, shed, flowers; reasonable terms. Call 704 W. 42D ST. Yellow car. 2

TO LET—FURNISHED, BY OWNER, AT $18, half of modern cottage on 27th, near Main, being 112 E. 27TH ST. Call or 'Phone 24499, South 2729. 1

TO LET—FURNISHED 5-ROOM MODERN cottage, near Venice, on car line, $20; 12 cents car fare to city. S. E. BEACH, 604 Chamber of Commerce. 31

TO LET—ANGELENO HEIGHTS, ONE FURnished and one unfurnished house, new, modern, 5 and 6 rooms, oak floors, attractive, close in, reasonable. 'PHONE 77712. 31

TO LET — 5-ROOM BUNGALOW, FINELY furnished, chicken yard, fruit and flowers; rent $25 to those who are appreciative. Call 422 W. 48TH ST. 3

TO LET— Stores, Offices, Lodging Houses.

TO LET— Hotel and apartment-house leases in all parts of the city. We build to suit tenant. Our list also includes good stores. BURNS & CO., 314 South Broadway. Main 7080. Phones F2921. x4

TO LET—STORES— FREE RENT TO START.

1030 W. First (for any business)	$14.00
1120 E. 7th (open to alley)	$20.00
1015 E. 9th (fine corner)	$19.00
324 S. Figueroa (a snap)	$18.00
2101 Estrella (corner 35x60)	$20.00

T. WIESENDANGER, owner. See Mr. Close, room 311, 207 S. Broadway. A3043; Main 2043. x31

TO LET— FINE LIGHT OFFICES. Modern, fireproof building; A1 elevator and janitor service. REASONABLE RENTS. APPLY C. WESLEY ROBERTS CO., x* 205 Citizens' Natl. Bank Bldg.

TO LET—OFFICE SPACE. DESK ROOM. Why wait for elevator when you can rent office space on ground floor for less? Apply 531-533 SOUTH SPRING. x4

TO LET—FINE LIGHT ROOM, 50x60 FEET, suitable for photographer, tailor, jobber or light manufacturing. Also large light office—both second floor. Fourth st., between Broadway and Spring. Will lease. Apply 217 W. FOURTH ST. x*

TO LET—OFFICE SPACE AND DESK ROOM, also commodious quarters for exhibition purposes; in The Times Branch Office, ground floor, 531-533 S. Spring st., central location; fine hardwood finish throughout. Apply on premises. x*

TO LET—STORE, 115 W. SEVENTH ST., with fine, dry and light 8-ft. basement; good store and good location; very low rent for 17 months and very reasonable rent for further term. Apply WEST COAST SEED CO., 111-113 Winston st. 1

TO LET — $60 MONTHLY, FURNISHED rooming and apartment house, 18 rooms, 4 housekeeping apartments, 1 store, all for $60; on E. Ninth near shops and factories. See MR. CLOSE, room 311, 207 S. Broadway. x31

TO LET—LARGE BASEMENT. Light and airy, two entrances. C. WESLEY ROBERTS CO., 205 Citizens' Natl. Bank Bldg. Home A4834; Main 5278. x31

TO LET—CENTRALLY LOCATED STORES, lofts, hotels and apartment houses. JESSE H. TAYLOR CO., 424 Broadway. Main 6233. Business property leases. F1822. x*

TO LET — ONLY $22.50 PER MONTH, 5 rooms, suitable for offices and living-rooms, at 311 S. Hill st., opposite Ville de Paris. GUARANTY REALTY CO., 311 S. Hill st. 1

TO LET—NICE STORE, RIGHT ON THE hill, among the people, only $12.50; first month's rent free. Inquire 731 W. FIRST. 'Phones A8755, Main 6717. 31

TO LET — FURNISHED OFFICE, WITH roll-top desk, both 'phones, $10 per month; outside office, best location in the city. Call 218 CITIZENS' NATIONAL BANK. 31

TO LET—DESK ROOM; NICE, LIGHT OFfices, in fireproof building. Attorney preferred. Call 716 BROADWAY CENTRAL BLDG. x*

TO LET—ELEGANT STORE, 3308 CENTRAL ave., corner building. Key at grocery store. Address L. L. BERTONNEAU, 2416 Leoti ave. Phone 71864. 7

TO LET—BY OWNER, MODERN STORE, with four living-rooms attached; corner Main and 27th streets, $36. Inquire 3708 S. MAIN. Phones 24499, South 3729. 1

TO LET—DESIRABLE PARTY CAN HAVE part of nice office at $8 per month. 113 MERCHANTS' TRUST BLDG. Ground floor. 31

TO LET—BY OWNER, MODERN STORE, with 4 living-rooms attached; corner Main and 27th sts., $16. Inquire 2708 S. MAIN. Phones 24499, South 3729. 1

TO LET—DESK ROOM, LARGE FRONT room with roll-top desk, phone, etc., $10 per month. 604 CHAMBER OF COMMERCE. 1

TO LET—STORE ROOMS AND OFFICES for rent, part of space in salesroom on Olive st. Address R, box 43, TIMES OFFICE. 31

TO LET—DESK SPACE, NICE LIGHT OFfice, second floor, Third and Broadway. Phone HOME A1977. x1

TO LET—HOTEL, BARBER SHOP IN Visalia, Cal. HADEW & BOONE CO., Visalia, Cal. x*

TO LET—DESK ROOM IN NICE LIGHT offices. Phones, cheap. 515-16 BRYSON BLDG. Phone A2378.

TO LET—½ OF LARGE STORE; RENT $25. 1908 S. MAIN ST. x1

TO LET—FURNISHED ROOMS FOR HOUSEkeeping or sleeping. 732 W. 9TH ST. 4

TO LET—BAKERY. APPLY THOMAS A. MEANS, German Hotel, Bakersfield. x3

TO LET — SUCCESS RESTAURANT, FURnished. Go see it. 534 W. 7TH ST. 31

TO LET—WE HAVE A BRAND NEW 80-ROOM, BRICK APARTMENT HOUSE, MODERN THROUGHOUT. WALKING DISTANCE.

BRAND NEW 42-ROOM BRICK APARTMENT HOUSE. CLOSE IN. UP TO DATE IN EVERY WAY. OFFICE, LINEN CLOSETS, ETC. WILL GIVE LONG LEASE TO RIGHT PARTIES.

WE ALSO HAVE SEVERAL DOWNTOWN STORES NOT GENERALLY KNOWN TO BE ON THE MARKET.

THE LAWRENCE B. BURCK COMPANY, 142 SOUTH SPRING ST. PHONES—MAIN 6661; HOME 10685. x*

TO LET—OR LEASE—720 MAPLE AVE., near Seventh st., 2-story brick building; size of lot 44x135; well located for manufacturing purposes; will rent reasonable. Phone OWNER, Home 29614. x*

TO LET— Beach Property.

TO LET — LONG BEACH TENT CITY, housekeeping tents, on beach; ideal for vacation; special spring rates. Electric cars to tents, at GOLDEN AVE. Both 'phones. x*

TO LET—7-ROOM COTTAGE, 20 DUDLEY ave., Ocean Park, from date until July 1st. Phone 23329, Los Angeles. x*

FOR SALE— Houses.

FOR SALE—BARGAIN. 9-room house, 3434 S. Hope st.; lot 50x150; lawns, trees and shrubbery; sun enters all sleeping-rooms; reception hall, buffet built in dining-room; large rooms, decorated, piped for heating; electricity and gas, bath and two toilets; first-class location, near 3 car lines, home in A1 condition; rents steady $35 per month; mortgage $1500, or equity $4000. Call 548 and 550 S. BROADWAY. x31

FOR SALE—A GREAT BARGAIN, COMpletely furnished, beautiful 6-room, in select neighborhood near car, churches, schools, and everything to make a desirable home. 3 bedrooms, and all large rooms; lawn, flowers and garden, $3550, cash $2250. This place is worth $4300. Owner a widower and must return east. Phone for appointment, SOUTH 2726; HOME 26146. 1

FOR SALE—$8500—$9500—$9500. IN COUNTRY CLUB DISTRICT, GRAMERCY PLACE. Just being completed; 9-room house; hardwood floors throughout downstairs; built-in bookcases; everything up to date; on 60 ft. east front lot. Call WEST 2216 or WEST 4910.

FOR SALE—GOING TO BUILD? WE WOULD like to show you our plans and explain our terms. We have been building in Los Angeles over 8 years and are in a position to satisfy you. If you own a clear lot we will finance balance. E. S. WILLIAMSON CO., x31 302 and 304 Grant Bldg.

FOR SALE—DO YOU WANT A HOME near the $445,000 High School now building southwest, near the Agricultural Park, where $650,000 is being spent in improvements, and within two blocks of a new Catholic church (now being built)? If so, see me. L. L. BOWEN, 519 Fay Bldg. x31

FOR SALE—$3650; PASADENA SNAP—Residence, Pepper st., near Fair Oaks; lot 55x175; splendid investment; value increasing; small payment secures it. Los Angeles lot taken toward payment. Phone A2790. WATSON, Main 4372. Equitable Bank Bldg., First and Spring. x31

FOR SALE—IT MUST GO; IT SHALL GO. New 6-room cottage, choice location, southwest. Make an offer. Easy terms. Lot taken in part payment. Investigate this. Phone A2790. WATSON, Main 4372. Equitable Bank Bldg., First and Spring. x31

FOR SALE— $3600— —$3600. Only $250 cash, $25 month. Will buy new and modern 5-room bungalow; gas, electricity and telephone; lot 50x150; only 15 minutes out, Hollywood or Temple-st. car. TEMPLE 297. x*

FOR SALE—WILL BUILD TO ORDER ELEgant modern bungalows, in choice parts of southwest; electricity, gas, street and sewer work complete, excellent car service, small amount down, balance in monthly payments. Dalton ave. and Browning blvd. 'Phones Main 1718 and West 1462. THOMPSON, owner. 31

FOR SALE—HOUSE. I have a 5-room modern house on South Olive street, $2400; $100 cash, $25 pr month, if taken at once. See owner, BURKE BROS., x31 Cor. 58th and Moneta avenue.

FOR SALE—$150 DOWN, 5-ROOM BUNgalow on Ardmore ave., in Wilshire district, just built, hardwood floors, bookcases, buffet, cabinet kitchen, lawn in, everything new, modern. OWNER, 420 Harvard blvd. Temple 1551. 2

FOR SALE—ONLY $3250 EACH, $100 DOWN, two beautiful, brand new 5-room bungalows, Southwest; hardwood floors; worth $3600. You make your terms. See owner, P. J. LEAVER & CO., 219 San Fernando Bldg. Main 2449. x*

FOR SALE—BUNGALOW. A snap in a 4-room new bungalow, mission style finish, in south part of the city; large lot; on Denver avenue, $1600; small payment cash, balance like rent. See owner, 453 S. SPRING ST. x31

FOR SALE—6-ROOM MODERN COTTAGE; bearing fruit trees, 226 W. 46TH ST. Excellent neighborhood; worth $4000; investigate and make reasonable offer; any offer within reason. NEWMAN, South 5196, 4514 Moneta ave. 2

FOR SALE—BUNGALOW. I am just completing a 4-room bungalow which I will sell for $1800. Nice lot; nice part of the city. $200 cash, $20 per month. See BURKE BROS., x31 Cor. 58th and Moneta avenue.

FOR SALE—HOUSE, 5 ROOMS, MODERN, barn; lot 50x165 to 24-ft. alley; excellent view, high and healthy location, on Soto st., Boyle Heights; price $3300, terms, $300 down, balance to suit. Address P, box 35, TIMES OFFICE. 1

FOR SALE—5-ROOM CAL. BUNGALOW, large screen porch, gas and electricity, fine lot with three full-grown walnut trees, lawn, roses; lot fenced to an alley; $1250; terms to suit. PHONE SOUTH 1054. 31

FOR SALE—COSY BUNGALOW, 3 LARGE rooms, modern, beamed ceilings, large walnut trees, lawn and flowers, lot 40x140 to a 15-foot alley; price $1600; easy terms. 1475 E. 57TH ST. 31

FOR SALE—6-ROOM MODERN BUNGALOW, furnished or unfurnished, fruit trees, chicken corrals, etc.; lawn front and rear of house; $500 down, balance to suit; must sell at once. PHONE 59846. x*

FOR SALE—BUYERS FOR ANY KIND OF real estate; houses and bungalows; any part of city; any price and terms; tell what you want to R. P. M'GHAN, 238 Bradbury Bldg. 31

FOR SALE—$1600; BIGGEST BARGAIN IN town; modern 5-room cottage, hot and cold water; gas, electricity; lot 50x120, East Hollywood. OWNER, 1332 N. Hoover. Phone 59618. 2

FOR SALE—NEW MODERN BUNGALOW, adjoining Wilshire district, (north,) 50-ft. lot. Gas, electricity, etc., $2600; $300 cash, balance monthly. Phone Temple 618. OWNER, 204 Grant Bldg. x31

FOR SALE—BIG SNAP. $1000 less than real value; finely improved place; 5-room modern cottage, 50-ft. clean street. Part cash, balance easy. See OWNER, 1614 E. 15th st. 31

FOR SALE—$2600, $100 CASH. 5-ROOM COTtage, good lot, near Pico st. Street work, sewer, complete and paid. Good renting property. Address S, box 64, TIMES OFFICE. 31

FOR SALE—BUILD FOR PURCHASER ON small monthly payments; lots everywhere. WINANS-JUDSON CO., 404 Mason Opera-house. Phone 10965. x*

FOR SALE — TO COLORED MAN, VERY cheap, right close in, on 14th st., small payment down. Come early. 604 CHAMBER OF COMMERCE. 2

FOR SALE—SMALL 3-ROOM HOUSE AND lot, Pico Heights, $2500. Would sell to colored family. R. D. LIST, 1021 Central Bldg. F1888. x31

FOR SALE—A SNAP, $2700 FOR THE FINest 5-room cottage on 48th st. Just finishing. Terms. Call and see it at 326 W. 48TH, or call SOUTH 4209. 31

FOR SALE—A NEW 9-ROOM HOUSE, FURnished or unfurnished, in West Adams district. Will sell at a bargain if taken at once. Phone MAIN 7389, Apt. 303. 31

FOR SALE—AT A BARGAIN, FINE 8-room modern dwelling house on S. Figueroa st., well located. CHARLES A. TAIT, 302 Bradbury Bldg. A4621. 31

FOR SALE—OR EXCHANGE — LOVELY bungalow home, leaving city; small payment, balance like rent, or will take lot. 649 W. 41ST DRIVE. 3

FOR SALE—NEW 4-ROOM COTTAGE, bath and screen porch, good location, 3 car lines; $1750; terms. Telephone TEMPLE 1373. x2

FOR SALE—OR EXCHANGE—BUNGALOW, southwest, a beauty, 7 rooms and furnace; large lot. PHONE 79492. 3

FOR SALE—SOUTHWEST PROPERTY, bargains, $3300; 8-room 2-story house. 1017 NORMANDIE AVE. 33

FOR SALE—FOR SNAPS IN BUNGALOWS see the owner, R. McGHAN, 238 Bradbury Bldg. 5

FOR SALE—BY OWNER, 3 MODERN NEW bungalows, 6 rooms, $3300. Call at 4036 DENKER AVE. Dalton-ave. car. 3

FOR SALE — 7-ROOM MODERN HOUSE, lot 34x150, $6000. 630 WESTLAKE AVE. 31

FOR SALE—FINEST 6-ROOM BUNGALOW in southwest, $3500, terms. No agents. Phone OWNER, 26173. x*

FOR SALE—W. ADAMS DISTRICT, 7-ROOM bungalow, $4600; easy payments, might trade. 804 MAJESTIC THEATER. 6

FOR SALE— BUNGALOWS. COTTAGES. By the Builders and Owners. New, Modern, Down-to-Date, LOCATIONS IN THE COLLEGE TRACT and ANNEX. TERMS. JUST AS EASY AS RENT PAYING. SOME FEATURES.

Hardwood floors, beamed ceilings, buffet, bookcases, paneled walls, brick or stone fireplaces, cabinet kitchen, screen porch, tinted walls, two toilets, double floors, gas, electric lights, sewer connections.

Houses on alternate lots, two years' use of and option upon adjoining vacant lot at today's price.

Many now under way—5 to 8 rooms.

A FEW PRICES.

$2350—Modern 5-room bungalow.
$3100—Modern 5-room bungalow.
$3500—Modern 6-room bungalow.
$4500—Modern 7-room bungalow.
$3400—Modern 6-room bungalow.
$3750—Modern 5-room bungalow.
$3850—Modern 7-room, 1½-story bungalow.

Others as high as $7000. All upon our rent-paying terms. WILL BUILD TO SUIT. Upon any lot in the tract upon same terms. Notice our window display of photos and designs and street scenes. Call at our Hill-st. office. Our auto in waiting to show you our property. Agents at tract every day. W. 48th st. branch of the Grand ave. car line—direct to the tract. 48th st. and Gramercy Place. LOS ANGELES INVESTMENT CO., Main 2248. 333-335-337 S. Hill st. 60138. LARGEST CO-OPERATIVE BUILDING CO. IN THE WORLD.

FOR SALE— $6975. EAST FRONT—WILSHIRE HOME.

This property is offered at the above price simply because this is an imperative and forced sale. A beautiful, new, modern 9-room house, only 1 block from Wilshire blvd., on a 60x155 foot lot. Surrounding homes are all equally fine; the broad porch across the entire front, and the porte cochere are attractive features; large reception hall, beautifully finished; living-room 15x24 feet; large plate glass windows; open fireplace with handsome mantel; built-in bookcases, French doors, a most delightful room, dining-room, which is 15x21 feet, has very elaborate, expensive built-in buffet, many windows. There is also a den with built-in features; large kitchen with every convenience; servant's quarters with bath, toilet and lavatory on first floor; hardwood floors and finish; 4 beautiful, large bedrooms and sleeping porch inclosed in glass; walls of bedrooms hung with expensive tapestries and floral papers, large, roomy closets in each room; two luxurious bathrooms with shower bath and sanitary floors; lighting fixtures throughout are in perfect taste; cement basement; furnace; grounds all improved; fine garage; it won't take you many minutes to appreciate what an exceptional offer this is—if you will give us an opportunity to show it to you. Don't put off seeing this property, if you want a home in the Wilshire district, worth today, a good deal more than the price we ask. See H. H. Cox, with ALTHOUSE BROS., 301-305 Story Bldg. Broadway and Sixth. Home 10263. Main 6173. x*

FOR SALE— 10-ROOM RESIDENCE. 1514 MANHATTAN PLACE.

Not a more desirable residence location in the city, the entire block, where this house is located, is built upon both sides with the finest homes. The decorating and painting of this house has just been completed, lawn is in and yard is all improved. Large cement front porch and ten rooms; downstairs rooms are entirely finished in hardwood beautifully polished and finished, and extending about six feet high; entire house has been constructed by day labor, thus is unusually well built; large reception hall in curly birch; den in beautiful Peruvian mahogany; in this room are built-in bookcases and writing desk and every feature for an ideal den; living room is unusually attractive; finished in Tobasco mahogany; here there are beamed ceilings; a Gruby tile mantel with open fireplace; large windows and double doors into the dining-room. This room is paneled in oak; broad, elegant buffet with plate mirror. A cheerful, delightful room, white enamel buffet kitchen with every convenience; screen porch, two laundry trays; servants' room on first floor; stairway leading to second floor, in curly birch; hall is large and has linen closet. There are four charming bedrooms in white enamel; mahogany doors and cut-glass knobs; beautiful dainty wall papers; closets large enough to suit anyone; large, luxurious bath, all white; standard oval lavatory; two mirrors; expensive plumbing. There is not a better built or more convenient home in the city to be had at the reasonable price you can secure this home. For all further particulars and price, call on ALTHOUSE BROS., 301-305 Story Bldg. Main 6173. Home 10263. x*

FOR SALE— FOUR HIGH-CLASS BUNGALOWS. ONLY $150 DOWN, BALANCE LIKE RENT.

Handsome 6 and 7-room, strictly modern, new bungalow, large lot that commands an uninterrupted view of the surrounding hills and mountains. Cement porch and steps; large veranda; waxed oak and maple floors throughout; woodwork in Flemish oak finish; dainty living room, with built-in seats and bookcases, handsome brick mantel and lighting fixtures equal in elegance and design to those found in $8000 residences; built-in buffet 8 feet wide; leather paneling in living-room and dining-room; an ideal French kitchen, equipped with cupboards, flour bins and drawers; screen porch and laundry tray; bath with lavatory and conveniently built-in dressing case, bedrooms also have built-in dressers, large beveled plate mirror; latest sanitary plumbing; woodwork in bedrooms, bath and kitchen white enamel; in fact, every one of its rooms has new and interesting features, and the living-rooms are so cosily arranged. Gas, electric lights, lawn and shade trees also in. These houses have been carefully built by day labor and are delightful homes. You will agree with me if you see them. See owner at 420 HARVARD BLVD. Take Western ave. car, get off Harvard Blvd., walk one block south; corner house. 31

FOR SALE— $150 CASH FOR ONE WEEK ONLY. BALANCE LIKE RENT, WILL BUY THE HANDSOMEST UP TO DATE 7-ROOM BUNGALOWS IN THE CITY FOR LESS THAN YOU CAN GET 6 RMS. SEE NOS. 916, 924, 912, 920 W. 53RD ST. NO. 936 W. 55TH ST. AND BE CONVINCED. FOR THE EASIEST KIND OF TERMS, SEE F. H. REDPATH, OWNER, SOUTH 589. 4200 S. FLOWER ST. "BUILDER OF BEAUTIFUL HOMES." x*

FOR SALE—MODERN 9-ROOM RESIDENCE, beautifully located, southwest; price $6750. ERIKSON & CO., 106 W. Sixth st., ground floor. F874. 31

FOR SALE—HOUSES. In the new educational center, near the Manual of Arts High School, the University of Southern California and new West ... we have some very desirable houses. 1035 Browning blvd., a 2-story Swiss chalet, 8 rooms, $10,000. 1107 W. 41st st., a 2-story Swiss chalet, 7 rooms, $6500. 1050 W. 39th Place, 1½-story bungalow, ... 4153 Walton ave., 5-room bungalow, ... Terms—10 per cent. down, 1 per cent. per month, 7 per cent. on balance, regular commission to agents. Outside of this center we have some bargains. 417 W. 41st st., 1-story bungalow, modern, lot 40x140 to alley, $3500. 1120 W. 47th st., 1½-story bungalow, modern, lot 50x140, $4000. 2287 Cambridge st., 1½-story, 7-room modern, lot 40x125, $3500. Same terms as above. To visit the new educational center, take Dalton car and get off at Budlong. VAIL & CRANE CO., x* 305-26 Story Bldg.

FOR SALE— NEW 7-ROOM CLEAN CORNER BUNGALOW. 3090 W. 29TH ST. PRICE $5000.

$1000 cash, balance $50 per month, the finest new bungalow, without exception, in Los Angeles. Lot 50x125, natural Arizona ... sandstone front, stone piers, built to the roof. Large stone verandas on front and side; quarter-sawed oak floors throughout the entire house. Large furnace, massive stone fireplace in corner of living-room; built to the ceiling; elegant $300 lighting fixtures; walls ... and burlap; two buffets, with large china closets, finished in plate and leaded glass with six-foot mirrors; long mirrors in doors. Three large bedrooms, beautifully decorated; bath, kitchen and hall all finished in white enamel; cement cellar, large garage, with cement floor, cement driveway. Take W. Jefferson ... car on Third or Hill st., ride to St. Andrews Place. Walk north to corner 29th st. 3

FOR SALE—3 BEAUTIFUL 6-ROOM BUNGALOWS. Only $2750 each; $250 cash and $25 month. Including interest. These three beautiful homes are being built on sightly ground in Boyle Heights, from Matthews & Matthews famous bungalow plans, and they have combined the USEFUL WITH THE ARTISTIC AND PICTURESQUE. They are being built by day's work, with heavy brick foundations, red cement porches, cobblestone and klinker brick buttresses and outside chimneys; living-room and dining-room across front, with built-in bookcases, buffet, etc.; cabinet kitchens, bathrooms and linen closets with windows. Take the Indiana-st. car, get off E. Fourth st., and walk west to the houses, No. 3492 E. Fourth st., No. ... E. Fourth st., and 3334 E. Fourth st. See plans at my office. WM. N. HOLWAY, sole agent, 22 Bradbury Bldg. F5628, Main 1647.

FOR SALE— CHICKENS. CHICKENS. CHICKENS.

I am just completing this dandy four-room plastered bungalow. Brick fireplace, foundation, large windows, which means a lot of sunshine; lot 100x135, level and best of soil; only three blocks from yellow car. I will finish this place the way you wish. A small bunch of chickens will help to make the payments, and the price is only $1400; $50 cash, $15 per month, including interest. W. J. FABLING, With JANSS INVESTMENT COMPANY, Home 10345. Broadway 522. 220 Pacific Electric Bldg. x*

FOR SALE— THE LOCATION FOR YOU. A SWELL 6-ROOM NEW HOUSE. Well located on big lot, for $4000; $500 down and $30 monthly, including the interest. To see this house will be to want it. Close to yellow car line; 5c fare. Come in and I will take you to it. GEO. W. MOORE, With JANSS INVESTMENT COMPANY, Home 10345. Broadway 522. 220 Pacific Electric Bldg. x*

FOR SALE—BEAUTIFUL 5-ROOM BUNGALOW. $3600, ONLY $300 CASH AND $30 MONTH. INCLUDING INTEREST. This house is built from one of Matthews & Matthews famous bungalow plans. Its principal attractive features are: Red cement porch across entire front of house, with klinker brick columns and outside chimney; living and dining-room across front of house with built-in bookcases and buffet; hardwood floors, cabinet kitchen, gas and electric lights, etc. To see this house take Vermont ave. car marked 54th street, get off at 54th st., walk south to West 55th Place, on ... 414 W. 55th Place, between ... and Vermont ave. See owner, LOUIS P. PALSON, 2517 South Main st. Full commission to agents.

FOR SALE— $2300—$2400 Cash—$25 Per Month. Including Interest. 5-room bungalow, strictly modern. You can't buy one like it in the city for the same money. Near Huntington Drive and Pasadena Short Line. All street work done. In restricted district. Fine homes all around it. Lawn and trees and lot fenced. If you buy elsewhere without seeing this bargain you do yourself an injustice. Take red and short line car to Sierra Park Station and see. HARRY CHASE (Owner's Agent). x*

FOR SALE— NOW IS THE TIME TO BUY A HOME PLACE. That you have been after. I have got it. $1275, $150 down, $25 per month, including interest. A swell five-room house, having living and dining-rooms, cabinet kitchen and two bedrooms, plastered and modern plumbing. It's see is to buy; 5c car fare. GEO. W. MOORE, With JANSS INVESTMENT COMPANY, Home 10345. Broadway 522. 220 Pacific Electric Bldg. x*

FOR SALE— MUST SELL. The eastern owner advises us to sell immediately his handsome home in ... Acres. This is a 7-room modern bungalow on a full corner acre. All rooms hardwood floors, handsome electric fixtures, gas in house. Large cement fireplace. Cozy den with disappearing bed. This is a big snap at $5000. Small cash payment, balance monthly including interest. Take Covina car to Garfield ave., see S. W. BANKS, or call at JANSS INVESTMENT COMPANY, 220 Pacific Electric Bldg. x*

FOR SALE— —$5000— WILSHIRE BUNGALOW. This very attractive Wilshire bungalow is the biggest value we have had to offer during the past six months. The house is modern in every respect, hardwood floors, built-in features, in fact, all the fine qualities found in high-priced bungalow have. We know good value when we see it. Do you? Terms to suit purchaser. VICTOR G. KLEINBERGER CO., 328-333 H. W. Hellman Bldg. 10621. Main ...

FOR SALE— NOW IS YOUR CHANCE. Am just starting to build and have under construction some of the most beautiful 5 and 6-room bungalows in the southwest. These places range in price from $2250 to $3600; payments from $50 to $1000 monthly; payments from $20 to $30. Gas, electric lights, best of street work, lawns all in lots, lots fenced, 1 car line with 5-cent fare. The houses are built bungalow styles, every modern convenience, beamed ceilings, paneled walls, built-in buffets and kitchen. Bedrooms, kitchen and bath finished in white enamel. For particulars see owner. H. L. BLAKE, 142 South Spring st. 10683. Main ...

FOR SALE— Beautiful 10-room new house; 2 baths, fine lot; ideal home and surroundings. Located in the very best West Adams residence district. This place can be had at a bargain. We are sole agents. VAUGHAN-MIDDLETON CO., 307-308 Story Bldg. Phones F1931, ...

FOR SALE— NOW IS THE TIME TO QUIT PAYING RENT. I can fix you out 5, 4, 5 rooms ... ready to move into, from $100 up ... small payments. Get a house, then save money. Take a Stephenson ave. car and see these over. Office corner Indiana and Stephenson. Home 41534. F. W. BLAKE. ...

FOR SALE—BUNGALOW, BRAND NEW, 5 rooms, den and cellar, ... Piped for gas and furnace. Fine ... tures, shade, etc. East front, ... lawn. Price $3300, terms; also ... ing, $1500 each; terms. ... ton ave., bet. Wilshire and ... Price $3500, terms. FREDERICK A. ... Home 'Phone 59873.

Classified Liners

FOR SALE—
City Lots and Lands.

FOR SALE—

LITTLE
CHICKEN RANCHES
AT
ALHAMBRA HOME ACRES.
$400 ACRE AND UP.
EASY TERMS.
WITH WATER.

Delightfully situated in the San Gabriel Valley—fine climate—no cold winds. Just the ideal location for raising chickens—close to the city, only 15 minutes from First and Main sts.

RAMONA ACRES.

All piped with gas and every city convenience—handsome homes. Many of the acres with 8-foot cement walks, curbs and tree lined parkways—fine soil. Suitable for any purpose. Unexcelled view of the mountains.

HOW TO GET THERE.

Take car marked "Covina Line" in the Pacific Electric Building or anywhere on Main to First st., and get off at Garfield ave. Salesman will meet you there with carriage to show the property; or come to this office for free transportation. Our tract agent is on the property from 9:30 a.m. until arrival of the car leaving the city at 3:30 p.m.

JANSS INVESTMENT COMPANY,
320 Pacific Electric Bldg.
Home 10245; Broadway 2468. 6th and Main.

FOR SALE—

PUT YOUR MONEY
IN YOUR SOCK.

IF YOU CANNOT SEE that Los Angeles has a most wonderful growth ahead; that we have more big things in store to assure growth in values than any other city on earth. Buy now for homes or for profit.

DIRT IS NOW FLYING,

STREET WORK BEING RUSHED.

PEOPLE ARE BUYING LOTS AT

OPENING PRICES NOW IN

VERMONT AVENUE VILLA TRACT.

VERY CHOICE LOTS NOW,

ONLY—$200—WITH TERMS.

INDUCEMENTS TO BUILDERS.

This is really the very choicest section in the great southwest unsold. Between Budlong and Normandie on 51st, 52nd, 53rd and 54th sts. Every city convenience. Finest city street work being rushed. Several car lines close by. Moneta ave., W. 54th st. line, right through the tract. Get off and see our tract agent, Mr. Dezendorf, N.E. corner Budlong and 54th st. Make an early selection. Go now, tomorrow, or as soon as convenient.

MR. REAL ESTATE AGENT—

You can get a marked map at our office with full particulars and price list.

WARREN F. M'GRATH, sales mgr., with
STRONG & DICKINSON,
147 S. Broadway.

FOR SALE—LOTS.
BY
MINES & FARISH,
CLOSE TO
6TH AND BONNIE BRAE,
DOUBLE HOUSE.
MODERN.
EAST FRONT.
11 ROOMS, 6 UP AND
5 ROOMS DOWNSTAIRS.
OPEN GRATES, GAS PIPED TO
EACH ROOM, PASS PANTRY,
WASH TRAYS, PORCELAIN BATHS,
HARDWOOD FLOORS, BASEMENT,
GAS AND ELECTRIC LIGHTS, CHINA
CLOSETS, IMPROVEMENTS WORTH $5000
AND LOT WORTH $4500. INCOME NOW
$600. COULD BRING $780 AND SHOULD.
OWNER NON-RESIDENT SAYS SELL
QUICKLY AND HAS PUT A PRICE ON IT
FAR BELOW WHAT IT IS WORTH. YOU
MUST ACT QUICKLY.
PRICE $7500; MORTGAGE $3500.
LOT 50x150 TO ALLEY.
SEE
MR. BOYDEN,
MINES & FARISH,
353 S. HILL ST.

FOR SALE—
$ CT. FARE.
SPLENDIDLY IMPROVED.
CLOSE IN LOTS.
GAS AND ALL CONVENIENCES.
$25 CASH, $25 MONTHLY.
ARLINGTON SQUARE.
Here is your best buy today, if you want to put up a home of moderate cost. Likewise, it is your best buy if you want to invest a few dollars with the certainty of a real profit. The square is located at the corner of Santa Barbara avenue and Arlington street. Districts just south and north of it are closely built up. It is reached by two car lines, five cent fare, and the West 39th street extension will go to and past the property. Nice improvements here—streets graded and oiled, cement walks and curbs, and wide parkings planted to large shade trees. City conveniences. Come to my office and get my special Arlington Square folder. It tells the whole story.
EMIL FIRTH,
219 W. 4th st., bet. Broadway and Hill.
"You're Safe at Firth's."
Home A2106. Main 2543.

FOR SALE—
FOR A QUICK PROFIT BUY IN
ARLINGTON SQUARE
CITY IMPROVEMENTS. CITY CONVENIENCES.
CITY CAR SERVICE.
$25 CASH AND $25 MONTHLY.
You can secure a lot in Arlington Square now at opening prices, $625 up. For a quick profit, I advise you to buy NOW. This property was acreage a few months ago. A tract of land held by an estate for years, while the city built up to and around it, both to the north and to the south. I have just placed it on the market, and such is the demand that my original prices cannot last long. Pay $25 cash for a lot, and $25 monthly. It won't be many months before you can turn your property at a nice profit. Good car service here—5-cent fare. City conveniences and improvements. This is just a little south of the beautiful West Adams district—high-class and desirable in every way. Come to my office for full information.
EMIL FIRTH,
219 W. Fourth st., bet. Broadway and Hill.
"You're safe at Firth's."
Home A2106. Main 2543.

FOR SALE—
BEAUTIFUL RESIDENCE LOTS IN
BRENTWOOD PARK,
THE SUBDIVISION DE LUXE.
Unsurpassed view of the ocean, mountains. Inducements to builders. Big opportunity for investment. Take L. A. Pacific cars at Fourth and Hill, direct to the park and tract. See P. S. CASTLEMAN, agent on the tract, or
JANSS INVESTMENT CO.
320 Pacific Electric Bldg.

FOR SALE—
City Lots and Lands.

FOR SALE—

DON'T OVERLOOK

any good opportunity to buy close-in property at nearly acreage price. I have 10 lots left in a tract I have to clear up before June 15. These are worth $450, but I will sell for $400 each. 1½ blocks from 5c car line, near schools, stores. See
GEO. W. MOORE,
with JANSS INVESTMENT,
Home 10245, Bdwy. 2468. 320 Pacific Electric Bldg.

FOR SALE—LOTS.
BY
MINES & FARISH,
BUY THIS
PINE CORNER,
PICO AND ST. ANDREWS,
73½x178.
PICO IS PAVED.
IT WILL BE WORTH
$15,000 IN 5 YEARS.
ONLY
$7400.
SEE
MINES & FARISH,
353 S. HILL ST.

FOR SALE—
RAISE YOUR OWN CHICKENS.
ON A
LOT 50x150
—FOR $500—
Terms to suit; 15 minutes from First and Broadway; splendid site; best car service in city. See
GEO. W. MOORE,
With JANSS INVESTMENT COMPANY.
Home 10245. Broadway 2468.
320 Pacific Electric Bldg.

FOR SALE—
LARGE HIGH LOT
—FOR $600—
Terms to suit you; 15 minutes from First and Broadway. Splendid site. Best car service in city. Take an East First-street car to corner Hammel and Gage street, and see
Home 41456. F. M. BARKER.

FOR SALE—
NEAR EIGHTH AND MANHATTAN
A SACRIFICE.
Here is one of the best lots in Country Club Park at only $1750. Lot has 60-foot frontage, a magnificent outlook and is surrounded by good homes. It's easily worth $2000.
DAVID BARRY & CO.,
715 to 719 Union Trust Bldg.
Ask for James J. Norton.

FOR SALE—
A LARGE LOT—CHEAP.
On Pico Heights, where street improvements are the very best. Gas, electricity and good car service. 66x142 to an alley. Price only $1200 and on very easy terms. Pico Heights car to Alta ave.
J. E. LANDEN,
Cor. W. Pico and Alta ave. West 6022.

FOR SALE—LOT 40x130 TO ALLEY ON 51ST Place; street work paid; price $650, terms $50 down, $10 per month. Al546. Main 2866. 402 STIMSON BLOCK.

FOR SALE—MY EQUITY IN A FINE 7-room bungalow in Vermont square, close to Vermont ave. car line. $300 discount for other particulars PHONE SOUTH 2908.

FOR SALE—$400; $9 FOOT LOT, FACING Temple street car line, on monthly payments. Also, fine corner suitable for store, $900. HIGHY, 1067 Temple. A2511

FOR SALE—UNRESTRICTED LOT 50x300, in good residence district of Garvanza. Phone SOUTH 2915.

FOR SALE—LOTS, CITY, $700 UP; SUBURBAN, $50 UP. HAYNES, 321 San Fernando Bldg. 10472.

FOR SALE—A VERY FINE LOT, HIGH and healthful, 40x130, Brooklyn Heights. 2429 WINTER ST. Take Brooklyn-ave. car.

FOR SALE—
Acreage for Subdivision.

FOR SALE—40 ACRES NORTH OF SLAUSON avenue and eight miles from First and Main streets. Fine, high, clean acreage for fine home place, chicken ranches; high, rolling, fine view of surrounding country. For few days will sell cheap as must have some cash. See me today. F. N. BURLEIGH, 504 Mason Bldg.

FOR SALE—
Business Property.

FOR SALE—OR EXCHANGE—
An apartment-house site, 90x150, alley on side and rear, splendid location, 5 minutes from Third and Broadway; value $15,000; would consider a good 5 or 7-passenger automobile up to $5000 and cash or other good property for equity. LEWIS & BRADT, 822 Security Bldg.

FOR SALE—42x178, WITH 8-ROOM HOME on 16th, east of Burlington, $7250. 50x130, walking distance, 7th and Union ave., with 5-room house, $3200.
R. S. SAUNDERS, 405 S. Hill st., room 710.

FOR SALE—YESTERDAY WAS A HOLIDAY and nothing doing; today by my advertisements in SUNDAY'S TIMES, under "Business Property For Sale," there were 4 of them and each a bargain.
O. C. EDWARDS, 220 W. First st.

FOR SALE—NEAR MAIN ON W. 16TH ST. Improved lot, $10,750 if sold at once. A snap at $18,000. $6000 cash, balance one year. Address P, box 171, TIMES OFFICE.

FOR SALE—
Income Property.

FOR SALE — OR EXCHANGE—CLOSE IN furnished apartment houses, earning 10 per cent., on cash valuation of about $50,000 for cash, or good unimproved land in San Joaquin Valley, or what have you? AMERICAN-MEXICAN INV. CO., 401 Story Bldg.

FOR SALE—CHOICE INCOME PROPERTY. 5 minutes' walk to City Hall, paying 7 per cent. net; can be made to pay double, $10,000 cash, balance mtge. and trade. A3053.

FOR SALE—
Suburban Property.

FOR SALE—
CUDAHY RANCH
ACRES.
Close to the City.
$300, $400, $500, $600, $700 per acre.
Terms, one-fourth cash.
Choice alfalfa land
and
Land now in alfalfa.
One acre or more.
This district is growing constantly. Many have improved their property with substantial homes and go to and from their work in the city each day; others devote their time and capital to the tilling of their lands for profit. Others have purchased for an investment and have leased on shares or for cash consideration.
Call at office prepared to visit the property, or for further particulars, descriptive pamphlet, price list, map. We would be glad to mail you a chart showing location of the Cudahy Ranch on receipt of your request.
Call, 'phone or write
CUDAHY RANCH,
219 Pacific Electric Bldg.,
(Third Floor.)
Corner 3rd and Main sts.
Sunset Main 8988.

FOR SALE—
8-ACRE TRACT,
—$1250—
Rich, sandy loam soil, on 2 car lines, surrounded by orange groves and fruit orchards, in an absolutely frostless belt; one hour's ride from Los Angeles; foothill section, with water. Terms if desired.
GEO. C. PECKHAM COMPANY,
204-6 Union Trust Bldg.
Main 8221. Home F5392.
Corner Fourth and Spring.

FOR SALE—WANT FIRST-CLASS CLOSE-in acreage, city income or orange grove, in exchange for an exceptionally fine mercantile opportunity.
The most exclusive business of its kind on the Coast. Has been established 8 years and enjoys an excellent trade. Stock is complete and in A1 condition. Unusually large profits and a good lease.
This will stand closest investigation and is a real business opportunity, especially for a young man with resources. Valuation about $27,000. Deal with owner, who through ill health, is forced to retire. Will assume to $10,000.
Give location, details and fullest description. Address MERCANTILE, 802 Story Bldg., city.

FOR SALE—
FOR BARGAINS
IN CHOICE BUILDING SITES, ORANGE GROVES AND OAK TREE PROPERTIES IN HUNTINGTON DRIVE SECTION, ALHAMBRA, EAST PASADENA, SIERRA MADRE AND DUARTE, see EDWIN G. HART & CO., who make a specialty of these properties.
EDWIN G. HART & CO.,
776 H. W. Hellman Bldg.
A3813. Main 4274. L. A. R. B.

FOR SALE—
5 and 10-acre tracts, irrigation water piped to each lot; fine for chickens, alfalfa, garden truck, 2 miles from Santa Ana; short distance from Los Angeles electric line; $300 acre; easy terms; no trade.
ROBERT M'FADDEN,
Santa Ana.

FOR SALE—RE INDEPENDENT. MAKE LIVING ON SUBURBAN RANCH. Owner offers snap. Finest soil and water, unexcelled for chickens, young family orchard, berries, etc.; new, modern 6-room bungalow, barn, 2 miles of Alhambra; 15 acres, $3000, or 2 acres, $2750, 1-3 cash. GRAHAM, 1200 E. Main, Alhambra.

FOR SALE—
Suburban Property.

FOR SALE—

15 MINUTES SOUTH.
15 MINUTES SOUTH.
15 MINUTES SOUTH.

ON THE GREATEST
ELECTRIC CAR LINE
IN THE WORLD,
AFFORDING
UNSURPASSED SERVICE.

LOTS $125 UP.
LOTS $125 UP.
LOTS $125 UP.

40x100.
40x100.

$5 DOWN—EASY TERMS.
$5 DOWN—EASY TERMS.

GOLDEN STATE REALTY CO.,
129 WEST SIXTH ST.
PHONES, F5351. MAIN 84.

FOR SALE—

ORANGE DALE.
ORANGE DALE.
ORANGE DALE.

Everywhere and every day you will see land advertised as "The finest in Southern California."

There can be only one "Finest." Orange Dale is IT.

Seeing is believing. We don't ask you to believe what we say, but we do want you to see Orange Dale. Then you can decide for yourself.

If you want the best citrus fruit land, with ample water supply, in the district where producing groves command the highest prices in Southern California,

WITH THE CHEAPEST ANNUAL WATER COST,

You must come to Orchard Dale. It is in the famous East Whittier district, where 2-year-old lemon groves are held at $1200 an acre.

IDEAL HOME SITES.

Orchard Dale also has some ideal sites for suburban country homes. They must be seen to be appreciated. Call and arrange for a personally-conducted excursion.

Orchard Dale is on the Pacific Electric Whittier line, half an hour from Los Angeles.

ACRES AS LOW AS $450, WITH EASY TERMS.

DAVISON, SMITH & MIZENER,
218-19 Pacific Electric Bldg.

FOR SALE—5 ACRES SET SOLID TO 5 year-old walnuts, best investment in San Gabriel Valley; mountain water; deep, rich sandy loam soil; located east of Alhambra on historical boulevard; price $4000. WES-TERVELT, 222-3 Merchants' Trust Bldg. A5313. Main 8780.

FOR SALE—200 ACRES
At your own price, 200 acres on the car line to the beach. Best subproperty now to be had. Party going east. See me now. T. A. BELL, 442 Bradbury Bldg.

FOR SALE—2 ACRES WITH ARTESIAN water, 30 miles from Los Angeles, on electric car line, $300 per acre, easy terms. 405 S. HILL ST., room 609.

Glendale.

FOR SALE—BEAUTIFUL 6-ROOM BUNGALOW.
PRICE $2300, $250 CASH, BALANCE $20 MONTH.
THIS INCLUDES INTEREST.
AT BEAUTIFUL CASA VERDUGO.
LOT 48x185.
This bungalow was built from one of Matthews & Matthews famous bungalow plans, the principal features are cement porch, klinker brick, buttresses, living-room and den across front, hardwood floors, built in bookcases, buffet in dining-room, all rooms opening into very small hall. Take electric cars to Dryden street and walk east 1½ blocks to this property.
This is one of Odell's fine homes.
OSCAR W. ODELL, owner.

FOR SALE—EXCHANGE—OR RENT—
Houses, lots and acreage in Glendale and San Fernando Valley. I maintain two offices for public convenience, having duplicate listings of over 300 desirable properties. It will pay you to consult me.
Glendale, ERNEST H. OWEN, Los Angeles.
906 Brand blvd. Both phones. 320 Central Bldg.
Afternoons. Mornings.

FOR SALE—A GLENDALE SACRIFICE.
I am forced to sell my 6-room modern bungalow, facing mountains, 2 blocks west of depot; this place is modern throughout, all fenced, lawn and flowers; house built 1½ years. If you are looking for a snap come and inspect and compare with others; this place will rent immediately for $25 per month; price $2600; $1175 cash, balance easy; no agents need apply. OWNER, 1422 Ivy st., Glendale.

FOR SALE—CORNER ON CENTRAL AVE., 54x150, $900. This would be cheap at $1000. This cut for a quick, cash sale. Street work all done and paid for. We are going to sell this and a few others.
M. E. MILLER CO.,
Exclusive Agents,
703 Merchants' Trust Bldg.

South Pasadena and Oneonta Park.

FOR SALE—A HANDSOME HOME OF 12 rooms, consisting of large living-room, den, dining-room, large built-in buffet, beamed ceilings, buffet kitchen, breakfast room, 4 large bedrooms with very large, airy closets; 3 bathrooms, billiard room; east front, sleeping porch and trunk room; large cement basement, lower floors all in quarter-sawed oak and white maple. This place built on honor—day work—some year ago, for a prominent home by owner; finest of selected woods; no expense spared; grounds 121½x160; all set to 15-year-old navel and Valencia oranges; fine lawns and shrubbery; magnificent view of mountains and valley, situated in Oneonta Park; owner forced to return to business at Salt Lake City; will sacrifice for $12,500 for quick sale, or will sell home with 75 or 80 feet frontage, if preferred. Address OWNER, 2068 PLETCHER AVE., corner Alhambra Road, South Pasadena. Home Phone 29614. Splendid car service. Not at home Monday.

FOR SALE—
ONEONTA.
LOTS 50x150 TO 170.
$1100.
ALL CONVENIENCES.
N. M. MURRAY CO.,
810 PACIFIC ELECTRIC BLDG.

FOR SALE — I HAVE THE BIGGEST SNAP in Oneonta Park, five minutes from the Subway, below the market, all conveniences. East front, close to Huntington Drive. 210 PACIFIC ELECTRIC BLDG.

Oak Knoll.

FOR SALE—

OAK KNOLL ADDITION.

ALL LARGE LOTS,
$2000 AND UP.
¼ CASH, BALANCE 6 PER CENT.
ALL CONVENIENCES.
N. M. MURRAY CO.,
810 PACIFIC ELECTRIC BLDG.

San Gabriel.

FOR SALE—WALNUT GROVE, 10 OR 20 acres, at East San Gabriel, close to car line only $500 per acre; all fine soil; plenty water; trees just coming into bearing; 1-4 cash, balance 1, 2 and 3 years, interest 6 per cent. C. L. COOPER, 102 Stimson Bldg., corner Third and Spring sts. Phone Broadway 1213.

FOR SALE—
Suburban Property.
Alhambra.

FOR SALE—
THIS ACTUAL SNAP IN ALHAMBRA.
A corner 182x176, and a five-room house only three blocks from the center of town, and two blocks from car line and high school, and only two blocks from grammar school; all kinds of fruit, street work in on both streets. Price only $2500.
BUTTERBAUGH-MYREN CO.,
3 West Main st., Alhambra,
Corner Garfield ave.

FOR SALE — NEW ARTISTIC 6-ROOM bungalow, beautifully finished; handsome built-in effects; artistic and comfortable; built for a home; east front, plenty of orange; no better location; price $3500. WESTERVELT, 222-2 Merchants' Trust Bldg. Main 8780. A3313.

HOLLYWOOD—
For Sale, Exchange or Rent.

TO LET — COST 5-ROOM, EAST FRONT bungalow, S.W. Hollywood; just finished and never occupied. $20 per month regular, but would rent for summer months for $15 per month. Take Hollywood car (through beach line) to Friend ave., second house north of car line. East front. Phone OWNER at F6766.

FOR SALE—BEAUTIFUL, 50-FOOT EAST-front lot at a bargain. VISTA DEL MAR, near Gower and Prospect. Phone 52949.

FOR SALE—
Beach Property.
Shakespeare Beach.

FOR SALE—NOW IS THE TIME TO BUILD that home at the beach. There is nothing on the market to touch Shakespeare Beach, between Manhattan and Hermosa, either for desirability or price, and you can buy anything in the tract for ten per cent. down and $10 per month. All I ask is that you give me a chance to "show you." JAS. O. CORTELYOU, Owner, 522 Douglas Bldg. Phones A3521, Main 3521.

Wilmington.

FOR SALE—
No reasonable offer refused for the corner of Second and E, a fine opportunity for some one; 12 car lots direct to the municipal docks. 21 E. SPURLOCK & CO., 221 Central Bldg.

Balboa.

FOR SALE—BALBOA BEACH, EVERETT CHACE, agent, 336 S. Spring. F2233; lots on bay and ocean, $400 up; other good lots, $300 up.

FOR SALE—
Country Property.

FOR SALE—
VALUES DOUBLE
WHILE YOU'RE PAYING FOR YOUR LAND.
FRESNO VALLEY TRACT.
RICH SOIL, PLENTY OF WATER.
$40 PER ACRE UP, EASY TERMS.
16 MILES SOUTH OF FRESNO.
When you buy acreage, buy it where success is certain. Buy where soil, water and transportation insure. Buy where handsome profits from your crops. Buy where the land will pay for itself; where it will double in value by the time you own it free and clear. This is only another way of saying buy in the Fresno Valley tract, just 14 miles south of the City of Fresno, a few minutes' ride on the car. The land is crossed by the Southern Pacific and the Santa Fe railroads, each having a station on the property. Here is a thriving town, schools, stores, telephones, etc., within a few minutes' ride of a large, prosperous city. And the soil lies over a body of artesian water, reached at a depth of only 60 feet, with ditch water available at a very small expense. A share of water stock goes with each acre. Big money here in alfalfa, in dairying, in sugar beets, peaches, apricots, figs, walnuts and vegetables. Prosperous adjoining ranches prove the great possibilities—the certainty of success. My free illustrated folder gives full information. Get it. Learn about my special free excursions to the Fresno Valley tract.
EMIL FIRTH,
219 W. Fourth st., bet. Broadway and Hill.
"You're safe at Firth's."
Home A5105. Main 2543.

FOR SALE—
MASON.
MASON. MASON.
Write for information of MASON, the new town in Mason Valley, a beautiful and productive agricultural section of Nevada. It has the Mason Valley mine, the Desert Belmar mines, the Malachite and McConnell, and is the supply point for the Nevada Douglas Mines. All great copper mines.
The construction of the new smelter for treating the ores of these mines is now under way.
The railroad for the transportation of the ores of the mines has been completed and is operating to Mason. Railroad shops, station buildings and business houses are under construction.
The town will be the banking and supply center of the population coming to operate all of these great enterprises. Imagine a town growing from a population of 200 to 3000 in a few months. This must be the result at Mason. Town lots are now held from $150 to $500, and sold on easy terms. These prices will double in a short time. Write us for illustrated booklet describing conditions and business opportunities at Mason.
PECK & SAMPLE,
14 E. Second st.,
Reno, Nev.

FOR SALE—

—$10,000—

FIRST PAYMENT.

Balance four annual payments. Will buy 173 acres orchard land, 22 acres in 3-year-old trees and balance all under cultivation—one of the choicest farms in the
WILLIAMETTE VALLEY.
A snap—chance to double the money by subdividing—all conditions ideal. Must sell at once.
Only five miles from
EUGENE, OREGON.
The best 12,000 town in the northwest.
Write direct to owner
E. P. LYON, Cherry Blk., Eugene, Or.

FOR SALE—
640 ACRES, $700 CASH.
Other half long time, buys choice Riverside county orange land; grow anything; silt soil; subirrigated; plenty water, no alkali or hardpan, and near railroad, shoul be worth $900 per acre in a year. Title perfect. But you must act rt once. Would sell half.
CALIFORNIA LAND CO.,
641-3 San Fernando Bldg.

FOR SALE — ONE OF THE FINEST 1200-acre dairy ranches in the State, located on main line of Southern Pacific Railroad, and main State highway, 2½ mile from town; 200 acres good bottom alfalfa land, 30 acres now in good stand, fine wells and pumping plant, abundance of water for irrigation, remainder of ranch all excellent grain land; all has been cultivated; entire ranch has fine soil; owner will sell for $50 per acre; will accept small amount of Los Angeles clear property if value is right. 'Phone F2332. 1309 UNION TRUST BLDG.

FOR SALE—

5 acres, with plenty of water. Best soil in the world for vegetables. Berries, deciduous fruit. This is a dandy place for an orange orchard. One mile west of Fullerton. Price $1250.

JACOB STERN,
404 Pacific Electric Bldg.

FOR SALE—
40 acres of farm for $20 cash and $20 a month; possession now; $100 an acre; your crops pay for the land. Rich, level land for alfalfa, oranges, almonds, grapes, cows, chickens; abundance of ditch water for irrigation for $1 an acre a year. Where else can you get this? In Oakdale Colony, near good town and R. R. station.
WISENDANGER, room 211, 207 S. Broadway.

FOR SALE—
40 acres of fine water-bearing land, suitable for alfalfa. Is now in oats and beets. Beautifully located. Price $3000.

JACOB STERN,
404 Pacific Electric Bldg.

FOR SALE—LAND—VALLEY LAND.
$2.25 per acre; 640 acres on Santa Fe Railroad. Fine deep rich soil, free from alkali, abundance of excellent water, under 20 feet for irrigation purposes. Should sell for $100 per acre in two years. Covered with a thick growth of sage brush, grease wood and bunch grass. This is a real bargain. Half cash.
W. H. MACOMBER,
324 Laughlin Bldg.

FOR SALE — MOUNTAIN RANCH, $17,000 CASH. 480 acres, fine trout stream, flows all year round, 40 acres every year; 200 acres fine tillable land, balance hillside grazing land. Beautiful live and white oak trees; many other varieties; will raise best of apples and pears, beans or other surface crops. Fine for resort, hunting and fishing. GILLETT & RUESS, 1103 Union Trust Bldg., 4th and Spring sts.

FOR SALE — IRRIGATED LAND, $60 OR $70 per acre; 40 acres strictly choice level land PLOWED and READY for planting, or for setting to fruits or vineyard, or for setting to ALFALFA, with irrigation water developed close to railroad and good town in San Joaquin Valley. Price only $60 per acre, and very easy terms. See OWNER, 413 Grant Bldg., 4th and Broadway.

FOR SALE—5-ACRE RANCH, 40 MINUTES out on Santa Ana line, one half mile from station, in the heart of the sugar beet country. House, barn, stock, implements, absolutely new pumping plant, inexhaustible water supply. Owner has no use for same and will make any old terms. HARRY ANDREWS & CO., 1204-5 Union Trust Bldg.

FOR SALE—
Corning Property.

FOR SALE—

YORBA LINDA ORANGE LANDS.
ABSOLUTELY FROSTLESS.
ONE HOUR RIDE FROM CITY ON SANTA FE AND PACIFIC ELECTRIC RAILWAYS.
RICH LOAM SOIL, ABUNDANCE OF WATER. UNSURPASSED CLIMATE ARE THE NATURAL ADVANTAGES NATURE HAS GIVEN TO YORBA LINDA. 10 ACRES IMPROVED WITH ORANGE TREES IS NOW WORTH FROM $1000 TO $2500 PER ACRE.
NATURE HAS PROVIDED YOU WITH COMMON SENSE, STRENGTH AND ABILITY ENOUGH TO OWN ONE OF THOSE CHOICE PIECES OF LAND, IF YOU WILL USE A SMALL PORTION OF THE TALENTS GIVEN YOU.
VEGETABLE CROPS YIELD FROM $100 TO $250 PER ACRE. TWO CROPS GROWN EVERY YEAR. INVESTIGATE. THEN DRAW YOUR CONCLUSIONS.
TERMS EASY.
G. H. MAC GINNIS,
JANSS INVESTMENT COMPANY,
320-325 PACIFIC ELECTRIC BLDG.
PHONES HOME 10245. SUNSET BDWY. 2468.

FOR SALE—AUCTION.
HIGH-CLASS REAL ESTATE
Forty fine lots in the beautiful GRIGSBY COURT, POMONA, CAL. SATURDAY, JUNE 4, 10 A.M. SHARP.
This desirable property consists of forty fine lots in the GRIGSBY COURT, fronting on HOLT AVE., bounded by KINGSLEY AVE. on the north and adjoining the tract accepted by the city for a City Park on the west. Located in the coming and most desirable residence section of Pomona, within two blocks of the new $30,000 High School building and on the new Holt-ave. car line, with cars now running to tract. Convenient to churches, schools, etc., and within ten minutes' ride of the business section of Pomona. Holt ave. is the best residence section of the city, and the growth is very rapid in the direction of the tract. Within a short time the new electric line from Los Angeles will connect with Holt ave. car line, and without doubt this property will double in value. Abundant water piped to the tract. Fine elevation, beautiful view and within four miles of Pomona College at Claremont. This is undoubtedly the finest residence property that was ever offered at public auction in Pomona, and as owner is retiring from the real estate business he has decided to sell the same to the highest bidder on the premises.
POSITIVELY NO LIMIT OR RESERVE.
Will offer as a whole or in lots to suit purchasers.
TERMS—One-third cash, balance one and two years' time. Liberal discount for cash on deferred payments. All lots are sold subject to building restrictions of $1200, title guaranteed perfect.
Homeseekers and investors should not miss this sale, as it is an opportunity to purchase this class of property which presents itself only once in a lifetime. Owner would be pleased to have interested parties visit the tract prior to the sale and look the situation and location over carefully. For further information apply to
RHOADES & RHOADES,
AUCTIONEERS.

FOR SALE—
Poultry Ranches.

FOR SALE — POULTRY FARMS OF ANY size you want in Inglewood Poultry Colony. Go into business where poultry raising is a success, where men of experience will make you, and where your profits will be sure. View Inglewood and see what is being done. Call at ROOM 203, Wilcox Bldg., No. 336 S. Spring st., for information.

FOR SALE—BELL REALTY CO. 20 MINutes from Sixth and Main, 1 acre fine soil, $450; 1 acre, 4-room bungalow, 200 chickens, brooder-house, fruit trees, 6 nice rooms, $1700, terms; 15 acres, 4-room house, 2 good wells, close to electric station, $250, terms. BELL REALTY CO., Bell P.O., Whittier car. Boyle 6074.

FOR SALE — A HALF ACRE CHICKEN ranch, with a 5-room furnished house, good garage, and outbuildings; all for $1275; south of city; close in. See MARLOW, 607 S. Hill. F3277.

FOR SALE—½-ACRE POULTRY RANCH, 6-room house, bath, facing Inglewood car, Rancho station; $1400, $200 cash, remainder like rent. F. H. NATHAWAY, owner.

HOTELS—ROOMING-HOUSES—
For Sale, Exchange or Wanted.

WANTED—TO LEASE OR BUY FURNISHED apartments or rooming-house, 20 to 40 rooms; modern; good and clean; close in; will pay $500 to $700 cash; will not exceed $1000; assume mortgage; unless you have real bargains and wish to sell under above condition don't answer. Address T, box 236, TIMES BRANCH OFFICE.

FOR SALE — 36-ROOM ROOMING-HOUSE and 3 lots, 25x150 ft., 1½ blocks from center of town; nicely furnished; rooms always full; splendid location; reason for selling, sickness; price $3600. PHILLIPS & VANDERLIP, Coalinga, Cal.

FOR SALE—ROOMING-HOUSES. A FEW good snaps; only; don't handle anything else. Come in and see about them at once. C. L. COOPER, 102 Stimson Bldg., corner 3d and Spring sts. Phone Broadway 1213.

WANTED—GOOD FURNISHED ROOMING-house of about 25 rooms; want to rent, but would buy on small payments; must be near center of city. Address P, box 15, TIMES OFFICE.

FOR SALE — APARTMENT HOUSE, 54 rooms, good paying proposition for any one meaning business; part cash, part in trade if desired; $3000; come and investigate. 1 FIGUEROA.

FOR SALE—BEST LOCATED TRANSIENT house in city, clean, new furniture; 25 rooms; all light, running water in each, $2000; mortgage $1400, and will take part in trade. Address P, box 72, TIMES OFFICE.

WANTED — GOOD PAYING ROOMING house, from 20 to 30 rooms, for equity in new, modern 8-room bungalow south of Pico; must be close to car. See MARLOW, 607 S. Hill st. F3277.

WANTED—CHEAP FOR CASH; HOUSE leases 14 to 20 rooms, furnished or unfurnished; rent not over $2.50 per room. This is no fake. Address O, box 257, TIMES OFFICE.

FOR EXCHANGE—NEW 7-ROOM MODERN house; located southwest; hardwood floors, beam ceilings; lot 50x132; $2400; equity and cash for close-in hotel. MAIN 5258, 2236 S.

FOR EXCHANGE—$800 CASH AND LOT 37½ 132 to alley; located close in; price $1500; mortgage $245; want close-in rooming-house; will assume. 2765, MAIN 5258, 2236 S.

FOR SALE—BIG SACRIFICE, FURNITURE of 7-room cottage on S. Olive, close in; price $100 cash; just like giving it away. 2 H. DANIEL, 326 W. Seventh st.

FOR SALE—ONE OF THE BEST PAYING rooming-houses in the city, close in; good furniture. Must sell today. See MARLOW, 609 S. Hill st.

FOR SALE—BUSINESS AND FURNITURE of 20-room boarding-house; splendid meal trade, cheap. Phone MAIN 6043.

FOR SALE—SMALL TRANSIENT HOUSE, doing good business. 125 LOS ANGELES st.

FOR SALE—CHEAP, 14 ROOMS, LOW rent. OWNER, 1847 S. HILL ST.

WANTED—GOOD ROOMING-HOUSE; MUST be a snap. 211 FIRST ST., room 5.

FOR EXCHANGE—
Houses.

FOR EXCHANGE—

8-ROOM MODERN HOUSE, CELLAR, FURNACE, GAS, ELECTRIC LIGHTS, FINE NEIGHBORHOOD, SOUTHWEST, $4200, MTG. $2000. WILL EXCHANGE EQUITY FOR CLEAR LOT IN VICINITY. THE ABOVE PROPERTY WILL RENT FOR $30 PER MONTH. SEE OWNER AT 441 WEST 33RD ST., BETWEEN GRAND AND FIGUEROA. PHONE 10 26256.

FOR EXCHANGE—OCEAN PARK, CLOSE IN, LARGE LOT, 2 DWELLINGS. INSURES A HOME "ALSO AN INCOME." WE INSURE TITLE AND CONVEY AT ONCE. WHAT YOU WANT THEM? SOME LOTS AND CASH, OR MORTGAGE. N. M. ENTLER & CO., 209 WILCOX BLDG. MR. HOWARD, A4611.

FOR EXCHANGE—4-ROOM COTTAGE, lot 37x132, Towne ave., between 6th and 8th; price $14,000, mortgage $3000. Want clear improved property in Pasadena or Ocean Park, worth $7000 for the equity, cash basis only considered.
BEN WHITE, 304 Bryson Block.

FOR EXCHANGE — LOVELY NEW COTtage for lot, between Main, Hoover, Jefferson and Florence, west; assume mortgage. Phone A2796. WATSON, Main 6073. Equitable Bank Bldg., First and Spring.

FOR EXCHANGE — NEW 7-ROOM BUNGAlow, never occupied, entire block built on. Lot 50x165, street work done, etc. Price $4000, for equity, $2200; will accept clear building lot. F6178.

FOR EXCHANGE—EQUITY IN MODERN 7-room house, on E. 39th st., for lot; price $1600; great bargain; will take a lot or what have you? South 2840, A3727. 1817 E. 3RD.

FOR EXCHANGE — $2000; $800 EQUITY IN Pico Heights cottage; want lot or 2 for property. M. BULL, with BEN WHITE, 304 Bryson Blk.

FOR EXCHANGE—OR SALE—BEAUTIFUL large home, clear; 40th and Figueroa; will take city lots or business frontage at beach. SOUTH 2097.

FOR EXCHANGE — 5-ROOM BUNGALOW, southwest; want city vacant or beach lot to $2500. ROBERT SEE, 618 Grant Bldg.

FOR EXCHANGE—WANT SMALL RANCH, clear lot or diamonds, for my bungalow. 604 MAJESTIC THEATER.

FOR EXCHANGE—
Lots.

FOR EXCHANGE — BEAUTIFUL CLEAR lots in Glendale and Eagle Rock way; street work in and paid for; we want contracts or good business property; will pay cash difference; for good apartment-house site. See BEAL & GRUBER, 427 Merchants' Trust Bldg. Main 9130, A1324.

FOR EXCHANGE—
Country Property.

FOR EXCHANGE — FOR CALIFORNIA property, 320 acres first-class Utah farming land, located in Abraham school district, Millard county, free and clear. Value $32 per acre. Adjoining land, with water, selling for $60 per acre. What to offer?
GOLDEN STATE REALTY CO.,
139 W. 4th st.

FOR EXCHANGE—$20,000.
FORTY ACRES, SEEDED to ALFALFA, San Joaquin Valley; five-room bungalow, near Bimini Baths, and choice lot in city; clear stock in Los Angeles Corporation; total amount $20,000. Want improved or vacant city or county. Will assume if reasonable. SAMPSON, 413 Grant Bldg. A4917.

FOR EXCHANGE—WILL EXCHANGE ONE section of land near Jamestown, only short distance from Fresno, for Southern California clear property; walnut orchard preferred; what have you? AMERICAN-MEXICAN INVESTMENT CO., 401 Story Bldg.

FOR EXCHANGE—NAVEL AND VALENCIA grove, Riverside, 675 trees; age, condition and location O. K. Want house, vacant land or stock of goods for half, in any good city or town. O. C. DENNIS CO., 327 Security Bldg.

FOR EXCHANGE—37 ACRES IN THE foothills near Corona, partly set to olives, excellent for chicken ranch, $3500. Want home in city.
BEN WHITE, 304 Bryson Block.

FOR EXCHANGE—$20,000; 35 ACRES, BEtween city and beach; will take ¼ or more in clear property. T. A. BELL, 442 Bradbury

Classified Liners

FOR EXCHANGE— Real Estate Miscellaneous.

FOR EXCHANGE—
400 dwellings, cottages and bungalows.
200 rooming-houses, hotels and apartments.
100 vacant lots and small pieces of acreage.
200 ranches, farms, acreage, all localities.
100 business chances, all sorts and kinds.
HOUSES FOR SALE.
LOTS FOR SALE.
RANCHES FOR SALE.
HOTELS AND ROOMING-HOUSES FOR SALE.
You MUST see us sooner or later, why not "DO IT RIGHT NOW."
D. H. LINGLE & CO., 452½ S. BROADWAY. 31

FOR EXCHANGE—"I MATCH ANY TRADE, large or small in farm or city property in any State." J. A. KING, Room 1 Lyon Block, Riverside, California. x*

FOR EXCHANGE—BEN WHITE WILL EXchange your property. 304 BRYSON BLDG., Second and Spring. Member L.A.R.B. x*

BUSINESS CHANCES— For Sale.

FOR SALE—ONE OF THE BEST CHANCES in the country to make money sure and quick, a great money-saver for bakers and confectioners. Patent applied for, States right for sale, call for MR. LASSEN, he will demonstrate its merit, should you wish information today, Sunday, call on East 176, week days, call or write AMERICAN-MEXICAN INVESTMENT CO., 401 Story Bldg. x*

HERE IS AN EXCELLENT OPENING WITH substantial, well established business firm, thirty years' standing, for bright, capable man. Will take you in as a member of firm, and give you permanent position at good salary. We want increase in working capital; will require $5000 to $15,000; office man wanted. Pay you to investigate. Call or address 312 L. A. TRUST BLDG., city. 4

WE HAVE THE LARGEST LIST OF INvestments in the city; 22 years in the business; we can advise you to your best interest. We care for non-residents' property and estates. Best of bank and commercial references.
TROWBRIDGE-HOLLMAN INVEST. CO., 414 Security Bldg., Fifth and Spring. x*

FOR SALE—AT THE BEACH, GROCERY and merchandise store, brick building, 11 furnished rooms upstairs, postoffice, lease $360 year; all year business; the only store here. 'PHONE 316, Manhattan Beach. Oil wells and brick yard just started. Great opportunities. Sickness cause for selling. x4

WANTED—ASSOCIATES WITH $5000 TO $50,000 wanted to complete water contracts, four-fold secured by finest real estate, near city. Guaranteed 50 per cent. profit on investment. $200,000 security offered. For particulars address S, box 268, TIMES BRANCH OFFICE. 31

WANTED—HAVE A GOOD CHANCE FOR party with $5000, only part of this to be used; all secured, in an established electrical or mechanical business; will pay good profits and stand close investigation. Answer at once and investigate. Address P, box 254, TIMES BRANCH OFFICE. 31

FOR SALE — BAKERY AT SAN PEDRO, with branch store; best location in town; dough mixer, gas plant, one wagon; large living-room. Established five years; doing good business; good reason for selling. If interested in a good business in a good town, write to SUPERIOR BAKERY, San Pedro, Cal. x*

FOR SALE — LEASE OR EXCHANGE. Up-to-date meat market, ice plant and cold storage, in thriving city, near Los Angeles. Snap for right party, deal only with principal. Quick action necessary. BOX 444, San Diego, Cal. 4

WANTED—RELIABLE MAN WITH FEW hundred to take interest in outdoor business. Must understand horses and have some business ability. For such a man a safe and sure money maker. Single preferred. Address PP, box 283, TIMES BRANCH OFFICE. x*

FOR SALE—THE ONLY EXCLUSIVE SHOE store in a prosperous and growing Southern California town; business good and constantly increasing; stock will invoice about $7000, and can be reduced to suit purchaser. Address P, box 117, TIMES OFFICE. x4

FOR SALE—THE BEST GROCERY IN LOS Angeles, invoice, $2600; must sell at once; come to 4801 S. MAIN ST., and make an offer. Living rooms in connection, cheap rent. Fine neighborhood, all cash trade. 31

TIMES BRANCH OFFICE, 531-33 S. SPRING st. Advertisements and subscriptions left at the new Spring-st. office of The Times will receive as careful attention as at the main office. Competent clerks in attendance.

LADIES, START A BUSINESS OF YOUR own; entire hair trade learned in a month, salary while learning.
CORENSON HAIRDRESSING COLLEGE, second floor, 629½ S. Broadway. x*

WANTED — PARTY WITH SUFFICIENT capital to form stock company on free-milling gold mine, pay ore, mill at mine, or will take good live partner with $1000. Address R, box 151, TIMES OFFICE. 21

FOR SALE—ALL OR HALF INTEREST IN rug factory, doing good business; want to start loom factory and need more money. Address room 619, CITIZENS' NAT. BANK BLDG., Los Angeles.

FOR SALE — $2500 BUYS THE LARGEST bakery and delicatessen store in city; large brick oven, large French range, stove, and everything up to date. Address P, box 149, TIMES OFFICE. 31

80-ROOM HOTEL, BAR IN CONNECTION, best location in the city, cheap rent; good lease, clearing $1200 per month. Price $18,500, write for particulars. Box 514, NORTH YAKIMA, WASH. x31

FOR SALE — SMALL CORNER GROCERY, with 2 living-rooms and bath, clean stock; worth $800, owner leaving city; no reasonable offer refused. Come and investigate. 501 E. 13TH ST. 31

FOR SALE — BY OWNER, PAINT AND wall paper store with good-paying paint shop, good town, first-class location; best of reasons for selling; a snap if taken at once. R. H. WILLIAMSON, Dinuba, Cal. 10

FOR SALE—HALF INTEREST IN PAYING bill posting business for $250; too much other business on hand to handle property. Address 331 WILSON BLDG., or call A5631, or Main 1591. x31

$150 WILL BUY AN A-1 TAILORING AND cleaning business in a good oil town; no opposition; a good location for a married man. Address J. C. DOERR, Orcutt, Cal., Box 82. 31

FOR SALE—JOB PRINTING PLANT, WITH established, good trade. $700, if taken at once; can arrange terms; good reason for selling. Address P, box 68, TIMES OFFICE. 2

GIVEN FREE TO THE FIRST HUNDRED people answering this advertisement, map of all the California oil fields. SAGAR-LOOMIS CO., 834 Phelan Bldg., San Francisco. x*

FOR SALE—NNICEST GROCERY AND delicatessen; best corner in town; man and wife can make a fortune; only $900; worth good deal more. Call 401 E. PICO. x9

FOR SALE — SOUTHERN CALIFORNIA, large body of Portland cement rock land; principals only. C. P. SPINING, owner, Pasadena, Cal. x*

FOR SALE — COFFEE AND TEA ROUTE, splendid outfit, established 5 years, good clean business; price $500 cash. Address S, box 189, TIMES OFFICE. 31

FOR SALE—MULTIGRAPH AND PUBLIC stenograph office, clearing $150 monthly. Established many years. Owner sick. COAST COMPANY, 138½ South Spring. 1

WILL SELL HALF INTEREST ONE OF the best paying businesses in Los Angeles, $500, part down, rest out of business; invoice $1000. Adress O, box 173, TIMES OFFICE. 31

FOR SALE—MEAT MARKET; THE BEST paying cash market in the city; a bargain as owner must go east. To see it is to buy. Apply 902 S. GRAND AVE. 2

TO LET—WELL-ESTABLISHED RESTAUrant on Main st. near 37th st., rented at $12.50; reduced $10. Inquire 2708 S. MAIN. 'Phone 24499, South 3739. 1

TO LET—GOOD CORNER FOR GROCERies and hardware or fine for drug store; vacant first time in 12 years. MATEO AND ENTERPRISE STS. 1

FOR SALE—GROCERY AT A SACRIFICE today only, as owner must go East; stock and fixtures; rent $15; price $650. South 1945. 232 E. 53D ST. 31

FOR SALE—BEST GARAGE PROPOSITION in Southern California, $3000 necessary to handle it. Address P, box 71, TIMES OFFICE. 1

FOR SALE—THE PALACE CAFE AT SAN Pedro, low rent, a bargain. Address E. T. TROXLER, San Pedro, Cal., care of Palace Saloon. 31

OCEANSIDE, CAL. FOR RENT, 21-ROOM hotel, furniture for sale, $350; low rent; good lease. Address BOX 146, Oceanside, Cal. 3

FOR SALE—BAKERY WITH OR WITHout buildings; a money maker. Address TAFT BAKERY, Taft, Cal. 31

FOR SALE — COMMISSION LAUNDRY route, with horse and wagon, southwest district. If interested, call WEST 5216. 31

GIVEN AWAY TO SETTLE AN ESTATE, GROCERY AND MEAT MARKET FOR $500. 'PHONE 25321. 2

BUTTERMILK ROUTE, WHOLESALE, best in the city. Owner retiring. A big bargain. Call at 1201 S. HOPE. 31

FOR SALE—OR EXCHANGE—A CAFEteria, good proposition to the right party. For particulars phone MAIN 1560. 2

FOR SALE—TAILOR SHOP AND DYE works. Come and look at it, it is a dandy. 294 E. SEVENTH. 1

$225 BUYS 12-STOOL LUNCH ROOM NEAR Salt Lake station, account leaving for East. 1218½ E. FIRST ST. 4

FOR SALE—STOCK AND FIXTURES OF grocery at 80c on dollar. Invoice. A snap. $800. 782 E. 47TH ST. 1

OPPORTUNITY FOR A DOCTOR-DRUGGIST in a country town. Address N, box 99, TIMES OFFICE. 7

IF YOU WANT TO SELL YOUR BUSINESS or want a partner, tell BRIMER, 422 Merchants' Trust. x31

FOR SALE—RESTAURANT; A POSITIVE bargain; cheapest in town; must sell immediately. 627 E. FIRST. 31

FOR SALE—IF YOU WANT A MONEY maker in a restaurant or dairy lunch, go see 528 W. 7TH ST. 31

BUSINESS CHANCES— For Sale.

ATTENTION, GROCERY BUYERS.
$20,000 cash, terms, or good real estate will purchase the oldest established, best known and most prosperous CASH GROCERY in Los Angeles; 20 help employed, $108,000 CASH YEARLY BUSINESS AND NO SOLICITING. And only 2 delivery rigs; long lease; nearly all COUNTER TRADE. Books open for inspection to prospective buyer. "This is without doubt" the best opening in our city for a live business man; might consider a reliable party with good references at PARTNER, to act as ASSISTANT MANAGER. References exchanged. For further particulars call on
MY EXCLUSIVE AGENTS, COAST COMPANY, 138½ S. Spring st.
J. S. Vanderwater, prop. x4

WANTED—A CONSERVATIVE MAN WITH business experience to help us place on the market, an electrical apparatus that is in great demand. Many orders waiting to be filled. Best of reference furnished and required. If you can handle the manager's position we have a ground-floor proposition to make you. It is worth your time to investigate this business. Call 222 LISSNER BLDG., between 10 a.m. and 3 p.m., or make appointment F2625. x5

FOR SALE—THE BEST PAYING ESTABlished mercantile business in Los Angeles. Growing every year. Owner has accepted another proposition, a different line, and offers the business for sale. Long lease and cheap rent. This is no humbug or fake. We mean business. $7000 cash required. Will sell at invoice. No bonus, and turn over lease. The best olcation and large store room, 40x165 feet, on Spirng street. Will show you to your entire satisfaction everything pertaining to the business. If you are looking for a clean, nice business and want something good, address P, box 77, TIMES OFFICE. 1

THE MOST EXCLUSIVE MERCANTILE business of its kind on the coast; has been established 8 years and enjoys excellent trade. Stock complete and in A1 condition; large profits and a good lease; this will stand closest investigation and is a real business opportunity, especially for a young man with resources; experience unnecessary; valuation about $27,000; deal with owner, who is forced to retire.
Want close-in acreage, city income or orange grove.
Will assume to $10,000.
Give location, details and fullest description.
Address NN, box 79, TIMES OFFICE. x*

TIMES COOK BOOK NO. 3, NEW EDITION, now on sale. Largest, most elaborate and comprehensive cook book of the series issued by The Times.
The 318 recipes for hot Spanish and Mexican dishes and the hygienic department are big features of the publication. The recipes brought out by The Times' Prize Cooking Contest, are generally from Southern California housewives and noted chefs. Price 20c; by mail, 5c additional. Address THE TIMES, Los Angeles. x*

FOR SALE—
A good grocery business in Arlington, Riverside, Cal. Will inventory about $7000. Rent $27. Annual sales, $35,272.
A good Hardware Business in Arlington, Riverside, Cal. Will inventory something like $7000; good location and good future.
A first-class grocery business in Arlington, Cal. Will inventory about $6000; some monthly sales as high as $5000 per month. For full information to any wanting to investigate.
C. W. MATHEWS, Arlington, Cal. x*

FOR SALE—HALF OR ALL INTEREST IN well-established electrical business, $2000. Address P, box 78, TIMES OFFICE. 21

BUSINESS CHANCES— Wanted and Miscellaneous.

I HAVE $2000 TO INVEST IN LEGITIMATE business; give particulars. Address T, box 214, TIMES BRANCH OFFICE. 2

SWAPS— All Sorts, Big and Little.

FOR EXCHANGE — GOOD STOCKS AND cash for equity. 313 SAN FERNANDO BLDG. 21

MONEY TO LOAN— In Sums to Suit.

MONEY LOANED ON DIAMONDS. I WILL lend you more money and charge you less interest and give you longer in which to redeem your goods. All diamonds kept in the safe deposit valuts. Bank references. Tickets issued. R. K. MUSSER, 412 O. T. Johnson Bldg., Fourth and Broadway. x*

CHANDLER & GORE HAVE PLENTY OF money to loan at current rates, city or country, any amount. Also building loans.
Trust deeds, real estate contracts, and second mortgages bought and sold.
CHANDLER & GORE, 611 Delta Bldg. Phone F7121 x*

$800,000 TO LOAN ON REAL ESTATE. Quick loans. Any amount. Lowest rates. No charge for papers. Prompt appraisement. Building loans a specialty.
Phone A2790. WATSON, Main 4372. Equitable Bank Bldg., First and Spring. x*

WE LOAN ON FURNITURE, PIANOS, diamonds, live stock, warehouse receipts, etc.; also short loans on real estate, at lowest rates; private money; repay as convenient; strictly confidential; money same day. MILLER, 444 Citizens' National Bank Bldg. A6857, Main 7511. x*

WE MAKE SHORT-TIME LOANS SECURED by first and second mortgages on real estate. Our rates are low, our terms are liberal. Can furnish money within 24 hours. NOURSE & CO., 202-204 Los Angeles Trust Bldg. Tel. A7560, Broadway 1811. x*

MONEY LOANED SALARIED PEOPLE; women keeping house and others without security; easiest payments; offices in 66 principal cities. Save yourself money by getting my terms first. D. H. TOLMAN, 430 Mason Bldg., Broadway and Fourth. x*

TO LOAN—GOING TO BUILD? SEE WATson. Money advanced for building. Pay in three years. Labor and materials are cheap now. Build a home on that vacant lot. 'Phone A2790. WATSON, Main 4372. Equitable Bank Bldg., First and Spring. x3

TO LOAN—MONEY ON REAL ESTATE.
MR. KOS,
408 UNION TRUST BLDG.
F5580, BDWY. 1734. x*

F. G. WOOD MAKES LIBERAL LOANS ON pianos, furniture, live stock, storage goods, diamonds, etc.; terms to suit at lowest rates, no removals; private. A square deal. 426 S. SPRING ST., room 507. 'Phone Main 8243. x*

PRIVATE MONEY, 6 AND 7 PER CENT.; NO DELAY, ON CITY OR COUNTRY PROPERTY; STRAIGHT BUILDING LOANS. LOCKHART & SON, 601 H. W. HELLMAN BLDG. MAIN 1410, A7552. x*

MONEY CONFIDENTIALLY LOANED TO employees. Loans to be paid in installments of 50 cents or more per week, or $2 or more per month. PEOPLE'S LOAN COMPANY, 436 Citizens' Bank Bldg., 3rd and Main. x*

MONEY TO LOAN—
$200 to $250,000 to loan on real estate and other good securities at current rates.
M'CONNELL & IRVINE,
Established 1886. 311-312 Douglas Bldg. x*

TO LOAN—WE LOAN MONEY ON FURNIture, pianos, live stock, diamonds and life insurance, all other kinds of good security, at the lowest rate. FINANCIAL LOAN CO., 632 Chamber of Commerce Bldg. A1128. *

MONEY LOANED ON DIAMONDS, WATCHes, jewelry. We loan you more money, less interest, hold your goods longer than any one. Tickets issued. LEE BROS., 508 S. Main st. x*

MONEY TO LOAN—
Several small amounts, $300 to $1500.
CONWAY & GLEASNER,
215 S. Broadway, suite 405, Laughlin Bldg. x*

MONEY LOANED SALARIED PEOPLE without security; notes bought; loans on stocks, bonds and warrants. TRADERS' EXCHANGE, 231 Bryson Bldg. 'Phone Main 4970. x*

TO LOAN — STRICTLY PRIVATE PARTY will loan money on diamonds and jewelry very cheap interest. 263 W. 42ND PLACE, Moneta-ave. car. Phone 29954. 31

TO LOAN—ANY PART $100,000 ON CITY property, 5½ to 7 per cent.; ranch property, 7 per cent. ARTHUR FREEMAN, 212 Lissner Bldg. F2986, Main 566. x*

SALARIED MEN AND WOMEN ACCOMmodated without delay or publicity. SOUTHERN CREDIT CO., 411 O. T. Johnson Bldg. x*

TO LOAN—WE HAVE MONEY TO LOAN IN sums to suit, at 7 and 8 per cent. net.
E. B. VAN HORNE & CO.
A9185, Main 962. 508-9 Grant Bldg. x*

MONEY TO LOAN—
At 6 per cent. No commission.
LEW W. COLLINS,
424 S. Broadway. x*

MOUNT OF PIETY LOAN CO. BEST LOANing system in city; 1 to 5 per cent.; no more. Interest decreases every payment. See our plan. 305 SAN FERNANDO BLDG. x*

TO LOAN — PLENTY OF 6 AND 7 PER cent. money to loan on real estate. See us if you want a quick loan. ELISHA ELDRED & CO., 530 Central Bldg. F5023. x*

TO LOAN—C. NELLIE SMITH,
FOR CONFIDENTIAL SALARY LOANS.
511 CENTRAL BLDG., SIXTH AND MAIN. *

TO LOAN—$50 TO $1000, SHORT LOANS ON real estate, first or second mortgage, money same day; no brokerage fee, easy terms. CORLETTE, 201 Security Bldg. F7151. x*

TO LOAN—$50,000 IN SUMS TO SUIT, ON hotel or rooming-house furniture, low rates. 'Phone A2790. WATSON, Main 4372. Equitable Bank Bldg., First and Spring. x3

TO LOAN—$100, $200, $300, $400, $500, $1000 AND up; current rates; no delay. RAMEY BROS., 627 Security Bldg. F7121, Main 9256. x31

MONEY TO LOAN—ON IMPROVED REAL estate, $2000, $2500, $3000, $4000, at 7 per cent. W. B. SCARBOROUGH, 306 Security Bldg. 2

BLANCHE CROOKS
LOANS MONEY TO SALARIED PEOPLE.
x* 524 CIT. NAT. BANK BLDG.

FARNSWORTH BROS. MAKE LOANS ON real estate. 215 LISSNER BLDG., 524 S. Spring st. F1269. x*

TO LOAN—SALARIED PEOPLE; NO RED tape, without security; confidential. WEST COAST EXCHANGE, 410 Henne Bldg. 13

MONEY TO LOAN— In Sums to Suit.

MONEY LOANED ON FURNITURE AND REAL ESTATE.

You get the money the same day you apply for it.

$25 AND UP.

If you want some money quickly, for a short or long time, for a business venture, to get rid of a lot of little debts, or for any other purpose, we can furnish you the money at once. Our rates are positively as low as you can obtain anywhere and in many instances much lower. And you have the protection that comes from dealing with a reliable firm, who have been established in this city for 14 years. We loan money on household furniture; also real estate equities, first or second mortgages; no publicity, no brokerage fee, money the same day; you can pay back as convenient, thereby reducing your interest. If you have a loan at present, and are not satisfied, we will transfer it without any charge.
CLARK & COMPANY,
301 Security Bldg., 510 S. Spring st.
x* 'Phones F7151, Main 8862.

MONEY WITHOUT
THE KNOWLEDGE OF FRIENDS OR EMPLOYER.
Anybody keeping house or wage earners can get $10 and upward from us. No other security necessary and we'll hand you the money on a few hours' notice.
SMALL EASY PAYMENTS,
weekly or monthly, repay the loan. You know, perhaps, that it's a hard matter to get a sum of money together to meet emergencies that often arise. However, there is no reason why you should destroy your peace of mind and the comfort that a little money would give you, when you can get it from us
QUICKLY AND QUIETLY.
No other concern can equal our rates and the confidential features are assured. Don't hesitate or be at all timid about coming to us for money. We are ever ready and at your service. If you cannot call, write or 'phone and our man will call and arrange a loan at your home. Main 6946.
PARK LOAN & CREDIT CO.,
Room 710, Broadway Central Bldg.,
424 S. Broadway. x*

DO YOU MOVE THIS SPRING?
If you do you may need a little READY MONEY to pay the expenses. If you do not you may need it for some other purpose, and the best way to get it is to go to those who make a business of loaning it and not obligate yourself to friends or relatives. We advise this because it is a reasonable proposition, and we invite you to come to us because we are able to offer you better inducements along this line than others. WE MAKE LOANS ON FURNITURE, PIANOS, HORSES, WAGONS AND OTHER PERSONAL PROPERTY (which is always left in your own possession.) QUICKLY, WITHOUT PUBLICITY, and in amounts from $10 upward, and you can return it without any inconvenience or worry by our special plan of repayment, which is the fairest ever offered.
Loans made in suburbs.
Office hours, 8 a.m. to 6 p.m.
CENTRAL LOAN CO.,
253 S. Broadway, 404 Byrne Bldg.,
N.W. cor. Third and Broadway.
Phones F6512; Main 4015. x*

IF YOU NEED MONEY
You can get it from us quickly, privately and at a very small cost. You can pay us back in easy monthly payments and save a large discount by paying before full time of contract. Loans on Furniture, Pianos, Horses, Wagons, Cattle, etc. (left in your possession.) Loans on Diamonds and Storage receipts. (Put in Bank Safe Deposit Vault.) Loans to salaried people on their personal note (without indorser.)
RATES CUT IN HALF.
Don't pay high rates when you can get money from us. If you appreciate quick service, easy terms, low rates, kind and courteous treatment; private offices in which to transact your business, call and let us explain our easy payment plan of making loans. You get the money the day you call. Loans in suburban cities. Office hours 8 a.m. to 6 p.m.
GERMAN AMERICAN LOAN CO.
426 South Spring street.
701-702 Delta Bldg.
Phones Main 6257. F2152. x*

DIAMONDS, SALARY, FURNITURE.
We loan from $10 to $100 to salaried people, WITHOUT ANY SECURITY WHATEVER upon their plain note. They pay the money back to us WEEKLY, SEMI-MONTHLY OR MONTHLY. Payments to be made in any amount they feel they are able to pay without inconvenience to them. EMPLOYER, BUSINESS ASSOCIATES OR FRIENDS will not know of any business dealings with us. Railroad, bank or any person holding a salaried position can depend on us for CONFIDENTIAL TREATMENT, and LOWEST RATES OF INTEREST—2 TO 10 per cent. lower than others.
We also loan any amount on
DIAMONDS—FURNITURE—DIAMONDS.
DIAMONDS—FURNITURE—DIAMONDS.
1 TO 5 PER CENT. 1 TO 5 PER CENT.
Diamonds and Jewelry kept in Bank Safe Deposit Vaults.
Established Nine years. Bank references.
KUSEL, 107-108 STIMSON BLDG., 3RD AND SPRING. x*

$1,000,000 TO LOAN ON REAL ESTATE.
4 to 5 per cent., best business property.
5 to 7 per cent., outside business property.
6 to 7 per cent., best residence property.
7 to 8 per cent., outside residence property.
No delays. No red tape. Any sum desired.
Large and small city loans a specialty.
Ranch loans solicited.
Cash for mortgages and deeds of trust.
Bank stocks bought.
WE MAKE STRAIGHT BUILDING LOANS.
5 to 6 per cent., on A1 business property.
7 per cent. on A1 residence property.
8 per cent. on 2nd grade residence property.
See our latest bungalow plans.
References — Title Insurance & Trust Co., Title Guarantee & Trust Co., Los Angeles Abstract & Trust Co., First National Bank, Citizens' National Bank.
MATTHEWS & MATTHEWS,
The Leading Mortgage Brokers,
329 Douglas Bldg., corner Third and Spring. x*

WE LOAN MONEY TO SALARIED PEOple business or professional men and women, at the lowest interest charge made in this city. We also loan on chattel mortgages, second mortgages on real estate and indorsed notes at the very lowest rates. Loans on automobiles and machinery a specialty. First mortgage loans on city and country real estate negotiated. Twelve years in the money loaning business in this city.
Quick action. Confidential. Reliable.
W. J. RANKIN & CO., 304 Herman W. Hellman Bldg., Los Angeles, Cal. Phones A1510; Main 5966. x*

$1,500,000 TO LOAN—
ON CLOSE-IN INSIDE BUSINESS PROPERTY.
CHOICE RESIDENCE PROPERTY.
FARM LANDS.
BUILDING LOANS A SPECIALTY.
LOWEST RATES.
APPLY R. G. LUNT,
ESTABLISHED 1886.
ROOM 306, SECURITY BLDG., 5TH AND SPRING STS. x*

TO LOAN—
WHAT'S THE USE.
Of worrying over small bills? Get the money from us and pay them. We are helping your friends and neighbors every day, but you didn't know it, because we conduct our business in a strictly confidential manner.
WE LOAN ALL "SALARIED PEOPLE."
Payments and Rates to Suit Customer.
BROADWAY LOAN CO.,
404-405 Bradbury Bldg., Third and Broadway.
Office open 8 a.m. to 6 p.m. Also Monday and Saturday evenings until 8 p.m. x*

TO LOAN—MONEY—
On real estate in large or small amounts, at current rates.
We can loan you $1000 or $100,000 as required, at from 5 to 7 per cent. according to amount of loan and the security offered.
Courteous treatment and prompt attention, no charge for appraising property or drawing papers.
CHAS. L. HUBBARD CO.,
734 Security Bldg., 5th and Spring.
Established 1896. Members L. A. Realty Board. x*

TO LOAN—
USE THE STATE'S MONEY FOR A FEW MONTHS.
Get your bills paid and owe one party by borrowing on your personal note. We are the largest company in the city which makes quick loans to salaried people only. Your friends, relatives or employer will never know. Lowest rates; no indorser or security.
THE STATE LOAN CO.,
410-411-412 Grosse Bldg., Sixth and Spring sts.
Open 8 a.m. to 6 p.m.; Monday and Saturday evening until 8 p.m. x*

POSITIVELY LOWEST RATES ON SALARY LOANS.
ABSOLUTELY NO PUBLICITY.
NO SECURITY OR INDORSER.
EASY PAYMENTS.
COMMERCIAL DISCOUNT CO.,
628-629 Chamber of Commerce Bldg. x*

WE BUY NOTES, MORTGAGES, TRUST deeds, contracts issued for sale of real estate, etc. We pay all expenses of transfer, including cost of certificates. We invest our own funds and can furnish money immediately. Money to loan, secured by either first or second mortgage. NOURSE & CO., 202-204 L. A. Trust Bldg. Telephone A7560, Broadway 1811. x*

MONEY TO LOAN— In Sums to Suit.

TO LOAN—MONEY.
$200 TO $100,000
ON CITY OR COUNTRY PROPERTY, VACANT OR IMPROVED.
RESIDENCE LOANS WANTED.
RANCH LOANS SOLICITED.
MORTGAGES PURCHASED.
APPLY TO MR. KELLY, LOAN DEPT.,
ROBERT MARSH CO.,
SECURITY BLDG., 140 WEST 5TH ST.
HOME 10175. MAIN 5045. x*

TO LOAN— ANY AMOUNT ON REAL ESTATE FIRST MORTGAGES.
5 TO 7 PER CENT.
Our responsibility, experience and superior equipment are at the service of borrowers.
Real Estate Loan Department,
OIL & METALS BANK & TRUST CO.,
311 W. Third st. Main 535, 10533. x*

QUICK LOANS ON FURNITURE, PIANOS, horses, wagons, cattle, etc., without removal; diamonds and life insurance policies. Also short time loans on REAL ESTATE (first or second mortgage), on real estate contracts, mortgages, etc. Money ready at once. Lowest rates of interest. Terms to suit. Strictly confidential.
PACIFIC LOAN CO.,
402 Am. Bank Bldg., cor. Second and Spring.
Phones—Home A7750, Sunset Main 3616. *

MONEY TO LOAN—
$2500 TO $250,000
ON CITY OR COUNTRY PROPERTY AT CURRENT RATES.
WRIGHT & CALLENDER COMPANY,
403 S. HILL ST.
MAIN 5040. HOME 10745. x*

TO LOAN—QUICK LOANS ON
Furniture, pianos, horses, wagons and livestock. Lowest rates of interest. Strictly confidential.
FIDELITY LOAN CO.,
520 Mason Bldg.,
cor. 4th and Broadway.
Phones F7421. Broadway 5171. x*

THE SQUARE DEAL LOAN OFFICE, INC.
Loans money on diamonds, watches, jewelry, guns, pistols, cameras and musical instruments, or will purchase outright and pay more cash than any other firm in the city. Old gold and silver bought. Your valuables are secure here. Be convinced. 225 S. Main, one door south Albert Cohn's grocery. x*

MONEY LOANED ON DIAMONDS, JEWelry, watches, typewriters, pianos, furniture, warehouse receipts, mortgages, real estate contracts, etc. Diamond loans our specialty. Loan our own money; do our own appraising; no delay; lowest rates. Business confidential; private rooms. Polite treatment. Bank references. Established 1903. We do the largest upstairs collateral loan business in city. H. T. REID & CO., 223 W. Second st. (cor. Broadway.) Suite 125. A1955. x*

QUICK, QUIET, CONFIDENTIAL.
Salary loans to all employes from $10 to $150. All we want is your personal note. No indorser required. Rates cheapest and payments to suit your convenience. No one will know.
THE NATIONAL LOAN CO.,
519-520 Bryson Blk., Second and Spring sts.
Office open 8 a.m. to 6 p.m. Mondays and Saturdays until 8 p.m. x*

MONEY TO LOAN—
We need good city or country loans badly, for many clients with funds to invest. We can give you quick action, reliable service, and the lowest rates. If you want money come to headquarters. We draw all papers. 24 years established.
EDWARD D. SILENT & CO.,
x* 408-410 S. Hill st.

TO LOAN—
WE ADVANCE MONEY ON PIANOS, HOUSEHOLD GOODS, LIVE STOCK, WAGONS, GROWING CROPS AND OTHER PERSONAL PROPERTY. LOANS MADE IN A QUICK AND CONFIDENTIAL WAY, ON BEST TERMS EVER OFFERED.
ROSS & CO.,
631 LAUGHLIN BLDG., 315 S. BROADWAY.
PHONE MAIN 5491. x*

MONEY TO LOAN—
We have on hand the following amounts to loan on good Los Angeles real estate security at 7 per cent.—$1000, $2000, $2200, $2500, $3500, $4000, $4500. Prompt and fair appraisement made.
DAVID BARRY & CO.,
715-719 Union Trust Bldg.
Ask for Mr. McGregor, Mgr. Loan Dept. x3

TO LOAN — FOR QUICK LOANS ON FIRST AND SECOND MORTGAGES; LOWEST RATES; ANY AMOUNT; 30 DAYS TO 3 YEARS. SEE MECHANICS LOAN CO., 426 BRADBURY BLDG. A6670, MAIN 3319. x*

REAL ESTATE LOANS—
Quick action. Liberal appraisement.
Building Loans.
GEO. E. PATTERSON,
Loan Department,
FRANK SIMMONDS CO.,
Main 2724. 427 Story Bldg. A1783. x*

TO LOAN—
—$750,000—
At low interest rates, 5 to 7 per cent. In sums to suit. Liberal appraisement.
GEORGE H. COFFIN & SON,
Established 1893.
F3277. Suite 508 Security Bldg. Main 5585. x*

TO LOAN— $500,000.
$250,000. S. R. EARNEST & CO., $250,000.
531 H. W. Hellman Bldg., 4th and Spring.
Good Service. Liberal Terms.
Loans everywhere.
x* $10,000,000 handled since 1890.

TO LOAN—
—$750,000—
MOYER & GILBERT,
202 H. W. Hellman Bldg.
City Loans— —Ranch Loans.
5 and 6 per cent. 6 and 7 per cent.
Home A8327. Main 5474. x*

$500,000 TO LOAN ON CHATTELS.
WATSON'S QUICK LOANS.
Generous loans on furniture, pianos, live stock, diamonds, real estate contracts, personal property; easy terms; confidential.
Phone A2790. WATSON, Main 4372.
Equitable Bank Bldg., First and Spring. x*

I WILL OFFER YOU BETTER TERMS ON furniture, piano and diamond loans than anybody. Money same day. "Private." 501 JOHNSON BLDG., Fourth, Broadway. 18227. 1

TO LOAN—ROBT. L. COUTS, 711 H. W. Hellman Bldg., loans money, city or country; also building loans. x*

PRIVATE MONEY, NO RED TAPE, ANY amount on good security. M. M. DAVISON & SON, 204-6 Wilcox Bldg.

H. W. POINDEXTER, 409 WILCOX BLDG., loans money on real estate, large or small amounts. Building loans a specialty.

SALARY LOANS—LOWEST RATE; CONfidential. NEWTON, 708 O. T. Johnson Bldg. x*

MONEY LOANED, CONTRACTS AND MORTgages bought. A. M'CALL, 314 Bullard Blk.

MONEY WANTED— On Real Estate and Collaterals.

WANTED—MONEY—$400.
Choice $400 first mortgage for sale. Security worth $3000. Interest 18 per cent. Banks pay only 4. Be wise and get 18.
Phone A2790. WATSON, Main 4372.
Equitable Bank Bldg., First and Spring. x3

WANTED—MONEY—$350.
Gilt-edge guaranteed $350 first mortgage for sale. Interest 18 per cent. Isn't that better than savings bank interest? See me promptly.
Phone A2790. WATSON, Main 4372.
Equitable Bank Bldg., First and Spring. x3

WANTED — PRIVATE PARTIES WITH large or small sums to invest in first mortgages on real estate; exceptional opportunities. Interest twice what savings banks pay.
Phone A2790. WATSON, Main 4372.
Equitable Bank Bldg., First and Spring. x31

WANTED—MONEY SAFELY LOANED FOR strangers and non-residents, first mortgage Los Angeles real estate, 7 and 8 per cent. Banks pay only 3 per cent. Advice free.
Phone A2790. WATSON, Main 4372.
Equitable Bank Bldg., First and Spring. x3

WANTED—TO SELL, TRUST DEED, SEcuring $10,000 note, running 2 years, at 7 per cent. net; appraised value $24,000. This is a choice loan. R. D. LIST, 1021 Central Bldg. x31

WANTED—MONEY.
Banks pay 4 per cent. I have choice first mortgages, $100 to $2000, at 15. Act promptly!
Phone A2790. WATSON, Main 4372.
Equitable Bank Bldg., First and Spring. x*

WANTED — $500 TO $50,000 ON FIRSTclass property; close in; security A-1; also mortgage for sale, $4300, on new brick building. Room 211, 207 S. BROADWAY. A2042, Main 2042. x*

WANTED—$50,000 TO COMPLETE WATER contract. $300,000 land security offered, with good profits guaranteed. For particulars and interview address S, box 271, TIMES BRANCH OFFICE. 31

WANTED—$3000, BUILDING LOAN, GILTedged.
SEE MY AGENTS,
D. H. LINGLE & CO., 452½ S. BROADWAY. 1

WANTED—FOR SALE, $2100, FIRST MORTgage, trust deed, interest 7 per cent., $1000 due Dec. 20, 1910; $1000, Dec., 1911; $1100, Dec., 1912; will discount $150. Call Main 8535, or 15046. 31

WANTED—MONEY TO LOAN ON APproved security. We submit choice loans only. Large or small amounts, 6, 7 and 8 per cent. RAMEY BROS., 627 Security Bldg. x6

WANTED—$5000 FOR 1 TO 3 YEARS, 6 PER cent., security $30,000 cash value income property. See L. G. ALLEN, Bank Bldg., Venice, Cal. x31

WANTED — MONEY; $12,000, AT 6 PER cent., secured on improved business corner, value $26,000. FRANK C. SMITH, 503 American Bank Bldg. x31

WANTED—MONEY ON FIRST MORTGAGES
$900—1 year, 8 per cent. net, on lot 40x130 on 50th street, just west of Vermont avenue. Unimproved—value $900.
$650—3 years, 8 per cent. net, on lot 40x150 at Fredricks, on Venice Short Line, improved with 4-room modern bungalow; value of property, $1750.
$1000—3 years, 8 per cent. net, on lot 40x124 on E. 38th st., between Long Beach ave. and Alameda st.; improved with a 4-room bungalow; value $2000.
$1000—3 years, 8 per cent. net, on lot with 50-feet frontage on Lorena Place, between Spence st., and Lorena street, near Stephenson ave., Boyle Heights, with fine 5-room house, value $3000.
$1250—3 years, 8 per cent. net, on lot, 50-foot front, on E. Seventh st., between Spence street and Lorena avenue, Boyle Heights. Just one block south of Stephenson avenue, with new 5-room bungalow; value $2500.
$1350—3 years, 8 per cent. net, on lot 50x150, with fine new 5-room bungalow. This is on east side Gordon st., and is the first house south of Sunset blvd., Hollywood. Value $2750. $15 bonus will be paid on this loan if taken this week.
$1500—3 years, 8 per cent. net, on lot 45x130 on Lanfranco st., between Lorena ave. and Estudillo st.; improved with good 1½-story house; value $3000.
$1600—3 years, 8 per cent. net, on lot 40x130, on 59th street, just west of Hoover street, with fine new 5-room bungalow; a gem. Value $3200.
$1600—3 years, 8 per cent. net, on lot 40x130, on Hoover street near 59th street, with a fine new modern bungalow; value $3200.
$1600—3 years, 8 per cent. net, lot 40x130, on 58th Place near Hoover street, with fine new house; value $3200.
$1900—3 years, 8 per cent. net, on lot 45x130 on Lanfranco st., Boyle Heights; improved with fine 7-room house; value $3800.
$1850—3 years, 8 per cent. net, on lot 30x80 at cor. Ruby and Gertruda sts., Venice, value $1600; improved with 7-ROOM PANELED HOUSE, value $2100; and lot 50x120 at Redondo, value $800; total value, $4300.
$1900—3 years, 8 per cent. net on lot 40x170 on 53rd street, between Hoover and Vermont, with elegant large bungalow, value $3800.
$2500—1 year, 12 per cent. net, on lot 28x142 on Kohler st., between Eighth and Ninth sts., unimproved; value $4000, and every day increasing in value.
$2500—3 years, 7 per cent. net; lot 50x130, on Normandie ave., near Second st., with 2-story house, elegant; value $5500.
$3000—3 years, 6 per cent. net on lot 50x150, on West Temple street, opposite Custer avenue and Custer-avenue school; value $6000; improved with fine 2-story brick building, consisting of 2 stores and 2 flats; value $6500; total value $12,500.
$3000—3 years, 7 per cent. net, on lot 40x135 on 52nd st., half block east of Moneta ave., value $1400; with flats, value $5700; total value $7100.
$650, $750, $1000, $1250, $1350, $1600, $1800, $2000, $2500, 3 years, 8 per cent. net. We have 61 notes secured by first mortgages on fine bungalows and lots, where we have made the loans with our funds, and now offer these or any of them for sale. These mortgages are perfectly safe. We have loaned the money on them ourselves, and we are good judges and our own money is now invested in them, so you may rely upon having a safe investment if you buy one of these mortgages.

TAKE NOTICE.

We have had more mortgages made to us recorded in the County Recorder's office of Los Angeles county during the past year than any other person, firm, corporation or bank, except the Security Savings and German-American Savings Banks.
References—Title Insurance & Trust Co., Title Guarantee & Trust Co., Los Angeles Abstract & Trust Co., First National Bank, Citizens' National Bank.
MATTHEWS & MATTHEWS,
The Leading Mortgage Brokers,
329 Douglas Bldg., cor. Third and Spring sts. x31

WANTED—MONEY—
For sale, choice first mortgage, Los Angeles city property, 6 to 8 per cent. Banks pay 3. Act promptly. Security absolute.
$15,000—On improved property, worth $40,000.
$5000—On improved property, worth $12,000.
$3200—On Wilshire residence, value $7000.
$2500—On lovely house, worth $6000.
$1600—On cottage, worth $3000.
$1100—On cottage, worth $2300.
$1000—On new cottage, worth $2200.
And other amounts, $500 to $10,000.
Phone A2790. WATSON, Main 4372.
Equitable Bank Bldg., First and Spring. x3

WANTED—MONEY—
If you have money to loan on real estate and want first mortgage security at conservative valuation, SEE US.
We have applications at all times for good first mortgage loans.
CHAS. L. HUBBARD CO.,
Both phones. 734 Security Bldg.,
Established 1896. Members L. A. Realty Board. x*

WANTED — TO MEET LENDERS WHO will loan money on good loans, secured on well improved land, as well as city; nothing but good, safe and desirable propositions are offered after careful investigation. I have in hand these applications—$1000 at 9 per cent.; $5000 at 9 per cent.; $6000, $12,000 and $25,000, 6 to 7 per cent. FRANK C. SMITH, 503 American Bank Bldg. x31

WANTED—MONEY ON REAL ESTATE.
FIRST MORTGAGES.
The superior advantages offered by a completely equipped, thoroughly responsible institution, will be apparent to those having money to loan.
Real Estate Loan Department,
OIL & METALS BANK & TRUST CO., 311 W. Third st. Main 535. 10533. x*

WANTED—MONEY.
Chandler & Gore have on hand at all times a few very desirable first mortgages on improved city properties.
May we submit list?
CHANDLER & GORE,
611 Delta Bldg.
x* 'Phone F7121.

WANTED—
To sell short-term installment notes, from $200 to $1000, secured by trust deeds, subject to small mortgages, on new and modern bungalows. These are gilt-edge of their class, and will be guaranteed if desired. Attractive rates. See owner, MYRON T. HOLCOMBE, 122 W. Sixth st. 'Phone 10697 or Main 1377. 31

WANTED—$150,000 ON SPRING ST. PROPerty near 4th st., value $330,000; income $16,500. No agents.
See OWNER at once, 447 Wilcox Bldg. x31

WANTED—HAVE CALLS FOR SEVERAL splendid loans. Phone in the amounts you have. I can place same on first-class Los Angeles properties.
A1186. H. N. BAGGS,
Main 187. 619 H. W. Hellman Bldg. x*

WANTED—MONEY—$5000.
Here's a cream loan. I want $5000 on income property, appraised by conservative bank at $12,000, 3 years; interest 8 per cent. payable quarterly. Act promptly.
Phone A2790. WATSON, Main 4372.
Equitable Bank Bldg., First and Spring. x3

WANTED—MONEY—$6000—
Here's one loan in a thousand. Owner of beautiful artistic home, in choicest residence section, value at $16,000; wants $6000 for three years at 7 per cent. Act quickly.
Phone A2790. WATSON, Main 4372.
Equitable Bank Bldg., First and Spring. x3

WANTED—MONEY, SAVINGS BANKS PAY 3 per cent. on money, which earns 7; first mortgages on Los Angeles real estate pay 7 to 10. Ten per cent. is better than 3. Come in and talk it over.
Phone A2790. WATSON, Main 4372.
Equitable Bank Bldg., First and Spring. x31

WANTED—$30,000 ON IMPROVED INCOME industrial real estate, worth $100,000, for quick cash a stock interest equal in value to the loan will be given, which will continually increase in value. For interview and particulars address POSTOFFICE BOX 593, Los Angeles. 3

WANTED—$4500 AT 8 PER CENT ON 9-room house and large lot, southwest; value $7500. Owner, 835 H. W. HELLMAN BLDG. A2069. 3

WANTED—HAVE SECOND TRUST DEED of $1850, payable monthly. Will discount liberally for cash. TEMPLE 597, SOUTH 6244. 31

WANTED—HAVE SECOND TRUST DEED of $1850, payable monthly. Will discount liberally for cash. TEMPLE 597, South 6244. 31

WANTED—$3500, 3 YEARS, 7 PER CENT.; improved city property. WYATT & GRAY, 209 Merchants' Trust Bldg. F2155, Main 1651. 2

WANTED—$1500, 3 YEARS, 7 PER CENT. cottage and two lots, Boyle Hgts. JESSE L. BUCKMAN, 729 H. W. Hellman. x1

WANTED—$650 FOR 90 DAYS; WILL PAY 1 per cent. and $35 bonus; first mortgage security. 211 MASON OPERAHOUSE. 31

STOCKS AND BONDS— and Mortgages.

WANTED —

Stock in the Los Angeles Investment Company, any amount up to $40,000; will pay up to 5 per cent. less than the company's selling price.

G. F., care GLOBE SAVINGS BANK. x*

FIRST CLASS, EXPERIENCED STOCK SALESMAN TO SELL HIGH CLASS SECURITIES, BACKED BY REAL ESTATE. GOOD COMPENSATION. ADDRESS S, BOX 274, TIMES BRANCH OFFICE. x31

FOR EXCHANGE—DIVIDEND PAYING OIL stock in A1 oil company, for 1 or 2 good building lots in Los Angeles, cash value $4000. J. J. ARMSTRONG, box 124, Venice, Cal. x31

WANTED — DIVIDEND-PAYING STOCKS for lots in Portland, Or., or will take Los Angeles clear property. WHITMORE, 202 Frost Bldg. x*

FOR SALE—300 SHARES UNITED OIL stock at 85c. 500 shares at 83c. Address R, box 205, TIMES BRANCH OFFICE. 31

FOR SALE—4000 SHARES SOUTHWEST Packing stock. Address N., 2651 LA SALLE. 3

IF YOU HAVE STOCK FOR SALE OR EXchange, see MARTELL, 643 Germain Bldg. 31

STOCKS AND BONDS— and Mortgages.

WANTED — TO PURCHASE OF OWNERS, up to $20,000 worth of Los Angeles 4 per cent. school bonds, issue of 1909. State maturity and bottom price. Address S, box 134, TIMES BRANCH OFFICE. 4

FOR SALE— Miscellaneous.

FOR SALE—MUST SELL EVERYTHING AT once. Complete outfit, household goods at bargain. Come early.

20c China matting, heavy straw	15c
85c cocoa brush door mat	55c
$1.25 blanket	85c
$1.50 costumer, solid oak	$1.10
$1.75 high chair, turn-over table	$1.25
$2.50 Axminster rug, 27x60 inch	$1.75
$3.00 bed spring, double weave	$2.25
$3.50 towel end wash stand	$2.50
$4.50 go-cart, rubber tires	$3.50
$5.00 library table, mission	$3.75
$5.50 birds-eye maple rocker	$4.00
$6.00 cottage dinner set	$4.50
$8.50 dresser, quartered oak finish	$6.75
$10.50 easel, mirror	$8.50
$12.00 wardrobe, double doors	$9.50

J. M. OVERELL, 700-708 S. Main st. x*

FOR SALE—
EXTRAORDINARY.
Marine Engine Values.
We offer, subject to prior sale, the following NEW REGAL MARINE GASOLINE ENGINES, complete, with all boat fittings:
1 3-H.P., 1-cylinder, 4-cycle, $95.
1 6-H.P., 2-cylinder, 4-cycle, $200.
1 10-H.P., 2-cylinder, 4-cycle, $270.
SMITH-BOOTH-USHER CO.,
212 S. Los Angeles st.,
x* Los Angeles, Cal. 31

FOR SALE—TIMES COOK BOOK NO. 3, new edition, now on sale. Largest, most elaborate and comprehensive cook book of the series issued by The Times.
The 318 recipes for hot Spanish and Mexican dishes and the hygienic department are big features of the publication. The recipes brought out by The Times Prize Cooking Contest, are generally from Southern California housewives and noted chefs. Price 20c; by mail, 5c additional. Address THE TIMES, Los Angeles. x*

FOR SALE—SECOND-HAND WINDMILLS, tanks, pumps, piping, all sizes, engines; why buy new, when we can save you half on these outfits? Also farm machinery, hay balers, header, steam threshing outfit; 600 feet 2-inch standard pipe at $15 per 100; pump ehads, piping and cylinders, complete, for all sized wells to 200 ft. deep; experienced men for building; several wagons and buggies in the way for sale cheap. DEMMITT & CO., 120 N. Main st. 31

FOR SALE—PINE AND REDWOOD LUMBER, LATH, SHINGLES AND SHAKES FOR ALL BUILDING PURPOSES. WE ARE PERMANENTLY IN THE LUMBER BUSINESS AND WILL BE GLAD TO SUBMIT ESTIMATES ON HOUSE BILLS AND OTHER SPECIFICATIONS.
HUGHES MANFG. & LUMBER CO.,
1420 S. ALAMEDA ST.
PHONE 10287—MAIN 1448. x*

FOR SALE—GREAT BARGAIN FOR A FEW days only; Marvel vacuum carpet cleaners; being as we must raise money at once to start a factory, we are selling the stock we have on hand at a great reduction; regular price $6.50; these few go at $4.50; best bargains ever offered. Demonstrated and for sale at 707½ S. BROADWAY, room 8. x4

FOR SALE—50 BOILERS, ALL SIZES AND makes, from 5 to 100 h.p. Steam engines, gas engines, air compressors, steam, distillate and power hoists. Steam and power pumps, rock crushers. Several blowers, 12 to 48-in. 40 carloads of pipe and fittings. R. KELLY, Mission Road and Macy st. Boyle 124. Home 41306. x*

FOR SALE—
Good up right pianos, standard makes, in thorough repair, for rent at $3 monthly. Or we will sell these instruments to parties with references, on terms of $4 to $5 monthly. Splendid bargains. GEO. J. BIRKEL CO., 345-347 S. Spring. x2

FOR SALE—
Good up right pianos, standard makes, in thorough repair, for rent at $3 monthly. Or we will sell these instruments to parties with references, on terms of $4 to $5 monthly. Splendid bargains. GEO. J. BIRKEL CO., 345-347 S. Spring. x2

FOR SALE—
Good up right pianos, standard makes, in thorough repair, for rent at $3 monthly. Or we will sell these instruments to parties with references, on terms of $4 to $5 monthly. Splendid bargains. GEO. J. BIRKEL CO., 345-347 S. Spring. x2

FOR SALE—
Good up right pianos, standard makes, in thorough repair, for rent at $3 monthly. Or we will sell these instruments to parties with references, on terms of $4 to $5 monthly. Splendid bargains. GEO. J. BIRKEL CO., 345-347 S. Spring. x2

FOR SALE—SEVERAL HEAVY IRON OIL tanks; also lot of old boiler sheets, make good tanks, good for pit work, etc. Several wooden tanks, 2 to 5 thousand gallons. R. KELLY, Mission Road and Macy st. Boyle 176. Home 41306. x*

FOR SALE — ON TIME PAYMENTS, LACE curtains, portieres, couch covers, rugs, carpets and mattings and furniture; stoves and household goods. OVERELL'S, 700-708 S. Main st. THE BIG STORE.

FOR SALE — NEW AND SECOND-HAND billiard and pool tables and bowling supplies, bar fixtures of all kinds easy payments. THE BRUNSWICK-BALKE-COLLENDER CO., 331-3 E. Third st., L. A. *

FOR SALE—PIANOS, AT $2.50 AND $3 PER month, square pianos, of standard makes, in excellent condition. Will sell on the above small payments. GEORGE J. BIRKEL CO., 345-347 S. Spring st. x*

FOR SALE—$15, GOOD DROP HEAD SINGer sewing machine; Domestic, $10. Other big bargains, $5; rented $1.50 month. ARCADE CO., 514 W. 6th. x*

FOR SALE—1,000,000 EUCALYPTUS TREES, blue, red and sugar gums. T. WIESENDANGER, room 311, Merchants' Trust Bldg. Mr. Frye. x*

FOR SALE—FOOS 6-H.P. GASOLINE ENgine, as good as new, 1-3 price for quick sale. Inquire or address AZUSA GARAGE, Azusa, Cal. x2

FOR SALE—1 LARGE ACETYLENE GAS plant, in first-class condition; reason for selling, now using city gas. Inquire WALL & WHITE, Beaumont, Cal. x7

FOR SALE — CUTLER'S TYPEWRITER desk; cost $55, good as new, very cheap. See H. F. WHITTIER, 443 S. Los Angeles st. x31

FOR SALE — OPEN LAUNCH, BIG BARgain; 22 ft., 8 h.p. double-cylinder engine. CALL 58306. x1

FOR SALE—A VERY FINE LOT, HIGH and healthful, 40x130, Brooklyn Heights. 2829 WINTER ST. Take Brooklyn ave. car. 31

FOR SALE—DOORS, SASHES, SECONDhand lumber and kindling wood cheap. 1114 S. Olive st. ALEXANDER & BROWN. 2

FOR SALE—STAMP AND 5x7 CAMERA; new; also wash tank for plates, cheap if sold at once. 714 EDGEWARE ROAD. 31

FOR SALE—DETROIT JEWEL GAS RANGE cheap; in fine condition, in use only a short while. 244 S. FREMONT AVE. 31

FOR SALE—OR EXCHANGE—$125 CERTIFIcate on leading music store, cheap. Address R, box 22, TIMES OFFICE. 1

FOR SALE—SECOND-HAND WINDMILL and tank, very cheap; must be moved. Demmett, 120 NORTH MAIN, upstairs. 31

FOR SALE—LADY'S TICKET TO SALT Lake; medium light eyes, dark hair. Write B., 310 CLAY ST. 1

FOR SALE—PIANO, CREDIT CHECKS FOR sale or exchange. Address O, box 158, TIMES OFFICE. 2

FOR SALE—OR HIRE—HORSES, BY DAY, week or month. 750 E. EIGHTH ST. 1

FOR SALE—BARGAIN; 2 40-H.P. MODEL gas engines. 263 N. AVE. 19. 2

FOR SALE — SECOND-HAND FIREPROOF safe, cheap. ANDERSON, 212 N. Main. *

FOR SALE— Furniture.

FOR SALE—WILL SACRIFICE A BIG LOT of furniture. Best snap in city. See these goods before you buy.

75c tabourette, solid oak	50c
$1.50 stand, oak	$1.00
$1.75 medicine cabinet	$1.25
$2.00 gas plate table	$1.50
$3.50 child's bed, maple frame	$2.50
$4.00 gas plate	$2.75
$5.00 kitchen cabinet	$3.75
$6.00 chiffonier, roomy	$4.50
$8.00 extension table	$6.00
$9.00 grass rug, room size	$6.75
$10.00 Morris chair, Chase leather	$7.50
$11.00 couch, green velour	$8.50
$14.00 princess dresser	$11.50
$19.00 parlor suit, mahogany	$15.50
$22.00 sideboard	$17.50

J. M. OVERELL, 700-708 S. Main st. x*

FOR SALE — FURNITURE, CARPETS, stoves and household goods, cash or on easy payments; if you need one piece or a house full we will save you 1-3; old furniture taken in exchange for new. Largest dealers in the West. COLYEAR'S, 609-11 S. Main st. 'Phone F3171, Main 1117.

FOR SALE—FURNITURE OF 5 ROOMS, only $120; will take part down, balance to suit; house rents for $15 month; nice rooms; good location; bargain. 540 TOWNE AVE. 31

FOR SALE — RELIABLE GAS RANGE, round top dining-room table, mission, and 4 chairs to match; must be sold Tuesday; cheap. 1562½ W. 29TH ST. 1

FOR SALE—FURNITURE, CARPETS, GAS range, iron beds, chairs, tables and other household goods cheap for cash. 803 W. 3RD. 2

FOR SALE—LARGE ASSORTMENT OF NEW and second-hand goods; lowest prices. JAMES COLGAN & CO., 713-15 S. Spring st. *

FOR SALE—HALF PRICE; COMBINATION coal and gas Majestic range. Answer O, box 239, TIMES BRANCH OFFICE. 31

FOR SALE — FURNITURE OF 3-ROOM flat, 2 beds, $80, close in. 323 S. HOPE. 1

THINGS ON WHEELS— All Sorts.

Automobiles.

FOR SALE—1909 CADILLAC "30," AS GOOD as new. Phone WEST 5078 or call 1122 LEIGHTON AVE. x*

WANTED—A FIRST-CLASS AUTOMOBILE FOR 6-ROOM COTTAGE, FURNISHED, CLOSE IN. APPLY F1861. 6

THINGS ON WHEELS— All Sorts.

Automobiles.

NATIONAL AUTOMOBILE EXCHANGE—
Successors to
MANHATTAN AUTOMOBILE COMPANY,
1226-28 South Olive Street.
Phone—F2835, Main 1286.
Largest dealers in slightly used cars in California.
Most responsible house on the Pacific Coast.
We buy any make of automobile that is in first-class condition.
We pay spot cash.
If you either want to buy or sell a good motor car, we want to see you.
Just a few of our great bargains now in stock.
1910 50-h.p., 7-passenger Buick, equipped with top, slip covers, glass front, presto tank, speedometer, extra tires, etc. Car cost $2550. Has been run one month. Will sell for quick cash for $1750.
1910—Studebaker E.M.F., practically new, price $1000.
1910—Cadillac, toy tonneau, price $1300.
1909—Chalmers 30, touring car, price $1100.
1909—Kissel Kar, newly painted and overhauled, price $1100.
Locomobile, Model E, fully equipped, guaranteed condition, $1200.
Dragon, 5-passenger touring car, 25-h.p., price $750.
Stoddard-Dayton, excellent condition, price $950.
'09, shaft drive, Baker suburban electric, cost $2250, our price $750.
1910—Hupmobile, top, head lights, speedometer, price $750.
1910—Chalmers 30, fully equipped, $1300 Mitchell, '09 Chalmers 40 and many others, including two 40-h.p. roadsters, Reo, Maxwell, Fords, Buicks.
Do not fail to visit our new building at 1226-28 S. Olive street, the handsomest salesroom in the city.
NATIONAL AUTOMOBILE EXCHANGE,
1226-28 South Olive Street. 31

FOR SALE—ONE 4-CYLINDER, MODEL E, Premier touring car—just overhauled and repainted, a glass front, speedometer and new top. An excellent buy at price offered. Must be seen, to be appreciated.
Also one 4-cylinder, 30 H.P. Auburn touring car, equipped with top and glass front, in good condition. A snap. Call and see above.
PREMIER MOTOR CAR COMPANY.
Phones L. H. Schwaebe, Pres. & Mgr., Main 479. 1127 S. Olive st.
F2864. 31

AUTOMOBILE FOR SALE, PIERCE ARROW; at a great sacrifice, a 40-H. P. fully equipped toy tonneau, four passenger roadster, newly painted, Pierce color, in first-class condition, costs $4500. Need money, am forced to sell. Will take $1100, one-half cash and one-half bankable paper. This car is a light splitter and a genuine snap. Can be seen and demonstrated at the ANGELES GARAGE, 110 East 3rd st. No trade considered. 31

FOR SALE—MITCHELL 1907, 1908 and 1909 4-cylinder, 30-H.P. runabouts and 5-H.P. touring cars; we have a good assortment of used cars, taken in trade on 1910 Mitchells, and at prices that make them snaps. Remember, we guarantee our used cars and you take no chance of being "stung." Call at once. GREER-ROBBINS CO., 1st & Broadway 5410, Home F2828.

FOR SALE—CADILLAC 30, '09 MODEL, 5-passenger touring car, equipped with glass front, speedometer, top, 1 extra casing, top cover, Bosch magneto. Everything complete. Call and look this car over. Price $[illegible]. [illegible] S. MAIN.

PUNCTURELESS, NON-SKID TIRE FACTORY, 2207 South Main, has some rare bargains on second-hand automobile tires, casings, tubes, etc. Inner casings, $1.25 each. Leather casing shoes with buckles, 75c. x*

FOR SALE — ONE BABCOCK ELECTRIC Victoria, with new batteries, car looks just like new; great bargain, $750; also one Studebaker runabout, with new batteries, car in first-class condition; price $[illegible]. LORD MOTOR CAR CO., 1033 S. Olive st.

FOR SALE — CADILLAC, 5-PASSENGER touring car, equipped with glass front, speedometer, clock, storage battery, trunk rack, siren whistle, top, top cover, [illegible] and everything complete. Price $[illegible]. [illegible] S. MAIN.

FOR SALE—$650; 1 4-CYLINDER [illegible] model, 3-passenger runabout, good appearance, and in perfect condition, with top, extra tires and tubes; will demonstrate. Phone SOUTH 3722 and will call with the car. 1

ELECTRIC RUNABOUT IN FINE CONDItion, splendid battery and tires, good mileage. Bargain at $375 cash. R. & L. ELECTRIC AUTO CO., 2114 West Seventh st., Westlake Park.

R. & L. ELECTRIC VICTORIA—ALMOST new, our demonstrator, for sale. Bargain. One year guarantee. R. & L. ELECTRIC AUTO CO., 2114 West Seventh st., opp. Westlake Park.

FOR SALE—MAXWELL RUNABOUT, 12-H. P., splendidly equipped; all tires; first-class condition mechanically; want to sell; make fair offer. Address R, box 34, TIMES OFFICE.

WILL SELL OR TRADE A MODEL D Franklin, 30-H.P. roadster, for good listed oil stocks, or for a cash price lower than this model car has ever sold before. [illegible] TON ST. 1

FOR SALE — STANDARD MAKE 5-PASsenger touring car, fully equipped and in first-class condition throughout; this is a real bargain and one worth looking at; price [illegible]. 1610 S. MAIN.

FOR SALE—FINE RUNABOUT, IN GOOD condition, with 4 lamps, storage battery, top, and tires practically unused. Call 311 WILSON BLDG., or call A5631, or Main 1591.

FOR SALE—MY 4-CYLINDER, 5-PASsenger fully equipped automobile, cost $1000; $750 takes it, am getting larger car. Need the room. 2618 BRIGHTON AVE.

FOR EXCHANGE—GOOD AUTOMOBILE for desirable lot in district between [illegible] and Adams; west of Western ave. [illegible] F6322, 1109 UNION TRUST BLDG.

MAXWELL, JR., RUNABOUT, LATE model, full equipment, like new. Cash or trade or dealers. Address R, box 14, TIMES OFFICE.

FOR SALE—OR EXCHANGE—4-CYLINDER, 16-H.P. Oldsmobile, in first-class condition, for furniture or what have you? [illegible] OXFORD AVE.

FOR SALE—MAXWELL RUNABOUT, first-class condition; must sell on account of sickness; no reasonable offer refused. [illegible] W. 23ND ST.

WANTED—5-PASSENGER AUTOMOBILE, must be late model and in excellent condition, in exchange for clear business lot, worth $1200. PERRY, 231 Mason Bldg.

SNAP—1909 CADILLAC, TOY TONNEAU, in first-class shape and the price is right. Everyone knows of the Cadillac reputation. WHITE GARAGE, 830 S. Olive.

FOR SALE—4-CYLINDER BUICK ROADster, always carefully handled; [illegible] tion; price $900. MILLER & WILLIAMS, 1140 S. Olive st.

FOR HIRE—PIERCE 40-H.P., 7-PASSENGER auto, $3 first hour, $2.50 second, [illegible] hours. Call any time. HOME PHONE [illegible].

KEEP OUT JAIL, USE YOUR MAGNETO and batteries for lights; always ready, [illegible] wired $3.50. 1506 E. FOURTH ST. [illegible]

WANTED—A LIGHT RUNABOUT WORTH about $500, as first payment on 5-room cottage. Phone owner, 26173.

FOR SALE—COLUMBUS ELECTRIC COUPE, used three months, good condition. [illegible] 816 S. OLIVE ST.

HAVE CHOICE CITY OR HOLLYWOOD lots for good 5 or 7-passenger car. Address H, box 3, TIMES OFFICE.

FOR SALE—WAVERLY STANHOPE ELECtric automobile, in good working order, good strong battery. A3043, MAIN [illegible].

WANTED—A RUNABOUT IN GOOD CONdition in exchange for my equity of $1000, cottage at Pomona. CALL [illegible].

FOR SALE—OR EXCHANGE—4-CYLINDER 5-passenger Tourist in good condition, equipped. 263 N. AVE. 19.

AUTOS, ENGINES, BOILERS, PARTS BOUGHT and exchanged. METZ, 207 E. [illegible].

Motorcycles.

3½-H.P. THOR MOTORCYCLE, [illegible] el; has been used 3 months; [illegible] sell cheap. See PAUL LUSK, at [illegible] and Electric Co., Seventh and Hill.

Wagons and Carts.

WAGONS AND BUGGIES—
BUY NOW.
Buggies, $49.50 to $90.
Wagons, $57.50 to $175.
Top wagons, $65 to $125.
Cheapest in town.
HEALEY SMITH CO., 104-6 N. L. A. st.

FOR SALE — SECOND-HAND [illegible] good as new, cheap. W. H. [illegible] 125 S. Court st., Visalia, Cal.

FOR SALE—A COMPLETE WAGON [illegible] deck, practically new. Inquire at [illegible] ANGE STREET.

FOR SALE—SAW FILING WAGON [illegible] good horse. 1512 W. 2ND. [illegible]

Coaches, Carriages, Victorias.

FOR SALE—2 GOOD BUGGIES [illegible] new spring wagon. Call [illegible]

WANTED—SECOND-HAND TWO-[illegible] surrey with canopy top. [illegible]

Classified Liners

LIVE STOCK FOR SALE—
Horses, Cattle, Mules, Etc.

FOR SALE—AUCTION. AUCTION. AUCTION.
EVERY WEDNESDAY AT 10 A.M.
203 CENTRAL AVE.
I HAVE ARRANGED TO HAVE 2 CARLOADS OF HORSES AND MULES SHIPPED IN WEEKLY FOR MY REGULAR WEDNESDAY SALE OF HORSES, MULES, BUGGIES, HARNESS. NO STOCK ACCEPTED FOR SALE THAT IS NOT SERVICEABLE. 24-HOUR TRIAL ON ALL STOCK SOLD AT AUCTION. KENTUCKY AUCTION AND COMMISSION STABLES, MAIN 1686.
WM. N. SNOWDEN, AUCTIONEER.

FOR SALE—JUST ARRIVED, A CARLOAD OF MARES AND HORSES, FROM NORTHERN CALIFORNIA; IN THIS LOAD YOU CAN FIND ALMOST ANY KIND OF HORSE FOR ANY PURPOSE; AGES FROM 4 TO 8 YEARS, WEIGHT FROM 1100 TO 1600 LBS. EACH. SOME WELL MATCHED FARM TEAMS THAT WEIGH 3000 TO THE TEAM; A FEW CHOICE DRIVING HORSES, AND A FEW VERY USEFUL BIG TEAMS AT A VERY SMALL PRICE. CALL AND LET ME CONVINCE YOU THAT THE PRICES ARE RIGHT. F. P. LITTLE'S MARKET, COR. 16TH AND SAN PEDRO STS. TEL. MAIN 8132. x31

FOR SALE—AUCTION, AUCTION, AUCTION.
HORSES, BUGGIES, WAGONS, HARNESS.
AT AUCTION, EVERY TUESDAY AND SATURDAY, AT 10 O'CLOCK, AT THE FASHION STABLES, 219 E. FIRST ST. INTENDING PURCHASERS SHOULD NOT FAIL TO ATTEND OUR SALES, AS ALL STOCK SOLD IS GUARANTEED AS REPRESENTED IN EVERY PARTICULAR. DON'T FORGET THE SALE DAYS, EVERY TUESDAY AND SATURDAY AT 10 O'CLOCK. A. WATKINS & CO., AUCTIONEERS. x*

FOR SALE—42 HEAD OF HORSES AND mares, ranging from 1300 to 1500 lbs.; these horses are all young, big horses, and I am safe to say the best bunch of horses ever shipped into Los Angeles; anybody desiring good stock, it would pay you to call and see the stock before buying elsewhere; all stock sold as represented. MISSION ROAD STOCK AND FEED CO., 1213 Mission Road. 31

FOR SALE — OR RENT—OR WILL EXCHANGE FOR LOT IN CITY, 8 HEAD OF ALL-PURPOSE HORSES AND 4 MULES; THIS STOCK IS JUST IN FROM THE OWENS RIVER AND MUST BE DISPOSED OF AT ONCE, AS OWNER IS GOING NORTH. CALL AT 755 S. SICHEL ST. 31

FOR SALE—SOME GOOD RANCH HORSES and mares, weight from 1000 to 1400 lbs. Also some good driving horses, one saddle horse, one well-matched team of sorrel mares; also several good all-purpose horses, in fact, most any kind of a horse you are looking for; price right. Call at 1132 SAN PEDRO ST. 1

FOR SALE—HIGH-CLASS SADDLE HORSE, 7 years old, sound, absolutely gentle for lady, took second at Tournament of Roses; also broke to drive; this is something first-class and guaranteed as represented; also lady's and gent's saddle. E. F. AHRENS & SONS, 4601-3 Moneta ave. x*

FOR SALE — BEAUTIFUL BAY DRIVING horse, perfectly gentle and sound; also Babcock buggy and harness; a bargain at the price. If you want an exceptionally nice horse, see this one. Call 1127 S. OLIVE ST. x4

FOR SALE—8-YEAR-OLD SADDLE HORSE, absolutely safe for lady, children or beginner, equally reliable in harness; also Concord top buggy and harness, whole outfit for $100. 4601 MONETA AVE. Home 29885. 31

FOR SALE—ONE-HORSE SPRING WAGON, with top and brake, just right for coffee and tea solicitors or butcher delivery; also one set light double driving harness. E. F. AHRENS & SONS, 4601-3 Moneta ave. x*

FOR SALE—TUESDAY ONLY, $90; BAY mare, harness and buggy; sound, gentle, 9 years; 1050 lbs.; will go to country Wednesday. 2961 MANITOU AVE., corner of Pasadena, Eastlake car. 31

FOR SALE — TEAM OF NICE 1000-LB. well-matched bay mares; this is a good team single or double; lady can drive them; quit my business, no use for the team. Call 4 E. PICO. 31

FOR SALE—THREE GOOD WORK HORSES, one fine buggy horse, prices $35, $60, $65 and up. Come at once and get a snap. See MR. MANNING. 334 S. Figueroa, between 7:30 and 9 a.m.

FOR SALE — 10 HEAD OF ALL PURPOSE horses, weight from 1000 to 1500; prices ranging from $100 to $250 apiece. 1231 SAN PEDRO. 31

FOR SALE—DAPPLE GRAY HORSE, buggy and harness. Horse gentle enough for a lady to drive. Call 301 N. BROADWAY. Main A4694. 2

FOR SALE—GOOD DRIVING OR RANCH horse, with small express wagon and harness, $85 for outfit. BEN HUR CREAMERY, 1021 S. Main. 31

FOR SALE — VERY CHEAP, 12 HORSES and 4 mules, weigh from 900 to 1300 lbs. each, from $30 to $75 each. Call 156 S. INDIANA ST. 31

FOR SALE—BAY HORSE, SUITABLE FOR any kind of work, city broke and a true puller. 137 E. 35TH. 1

FOR SALE—BAY MARE, CITY BROKE, double or single, for $45. 137 E. 35TH ST. 1

FOR SALE — 2 5-GALLON COWS, BOTH fresh. Take Central ave. car. 1227 E. VERNON AVE. 1

FOR SALE — 2 5-GALLON COWS, BOTH fresh, easy milkers. 4603 CENTRAL AVE. 1

FOR SALE—VERY CLASSY HORSE, BIKE and harness, a beauty, high life, speedy. Call 322 BYRNE BLDG. 31

FOR SALE—ANY KIND OF A HORSE YOU want at McCLELLANS, 765 Lyons st. x*

FOR SALE—OR HIRE—HORSES, BY DAY, week or month. 750 E. EIGHTH ST. 1

FOR SALE—OR HIRE—HORSES, BY DAY, week or month. 750 E. EIGHTH ST. 1

FOR SALE—ONE GOOD HORSE FOR $50; worth $80. 3747 SOUTH VERMONT. 31

FOR SALE—3 GOOD WORK TEAMS, WAGON, harness. 129 WEST 47TH ST. 1

LIVE STOCK FOR SALE—
Poultry, Birds, Dogs, Cats, Etc.

FOR SALE—TODAY AND EVERY DAY, several kinds of baby chicks, 10c and up; also hatching eggs and grown stock. PIONEER HATCHERY COMPANY, 112 E. Eighth. Main 5661, F1635. x3

FOR SALE—75 WHITE LEGHORN HENS, good layers; none over two years. Cheap. Incubator, nearly new, half price. FAGO, box 128, R. 1, Los Angeles. 2

FOR SALE—CYCLE HATCHERS, PHILO system books. See Philo coops. CYCLE HATCHER CO., 1517½ Winfield st. Home 5460. x*

FOR SALE—ANGORA KITTENS. PEDIGREED. Fine breed. One white, 1 tabby; beauties. Choice $5. Hansey at stud, $5. 654 W. 8TH ST.

FOR SALE—WHITE ROCK BABY CHICKS, also Indian Runner ducks. Apply 2613 W. 21ST ST. Phone West 474. 31

FOR SALE — FINE BLACK MINORCAS, eggs, $1 setting. PHONE 41836. 31

Dogs of All Kinds.

FOR SALE—COCKER SPANIEL, SCOTCH Collie, Fox, Yorkshire Terrier puppies; also grown dogs of different breeds. Dogs at stud; dogs boarded. FORTUNA KENNELS, 5040 Huntington Drive. Phones—31181, East 318. 31

FOR SALE—OR EXCHANGE FOR ANYthing useful. Thoroughbred St. Bernard, female. Phone WEST 1538. 4

FOR SALE — ONE IRISH SPANIEL OR will trade for chickens. Phone GLENDALE 30. 31

LIVE STOCK WANTED—
of Various Kinds.

WANTED—TO BUY, CALVES, BEEF COWS and bulls; highest cash prices paid. JULIUS BACK, 3631 Maple ave. S. 2367, 21940.

WANTED—ALL KINDS OF LIVE POULtry. We pay the highest price. HANIMAN FISH CO., 129 S. Main, Mott Market. x*

WANTED—GOOD HORSE IN EXCHANGE for industrial stock. Address P, box 253, TIMES OFFICE. 31

WANTED — HIGHEST PRICE PAID, DRY cows, calves, bulls. South 2291. HANNON.

WANTED—FRESH GOAT, PART ANGORA preferred. TEL. 73544. 31

EDUCATIONAL—
Schools, Colleges, Private Tuition.

PARLE VOUS FRANCAIS? WHY NOT?
Your convenience consulted.
At your home. At any hour.
A few beginners, or advanced students, children or adults, for individual instruction, or own neighborhood class. Terms very moderate and satisfaction assured.
PROF. HECTOR GRATTET, Sunset M. 1977. Home A8814. 3

CORRECTLY — GERMAN LESSONS FOR ladies and gentlemen by MAX DIETRICH, box 75, Times Office.

THE Y. M. C. A. CONDUCTS HIGH-GRADE day courses in book-keeping and short-hand. Send for catalogue. x31

GOVERNMENT LANDS—
and Land Scrip.

CAN LOCATE YOU, GOVERNMENT LAND, Kern county, cheap. Write now. Deeded land $15 to $30 acre; 30 miles Bakersfield. Address B. E. OWENS, Wasco, Cal., at Hotel Wasco. 1

EXCHANGE 80 ACRES CLEAR COAchella relinquishment, take lot or house and assume. A3902. x3

LOST, FOUND, STRAYED—
and Stolen.

STOLEN—BAY HORSE, 1300 LBS., LOWER hind leg white; and heavy red rubber tired buggy, open, yesterday noon at Boyd and Wall st. M. STEPAN, 1943 S. Los Angeles. Phone South 2725. Reward. 31

LOST—ON ROAD, EL MONTE TO WHITtier, Saturday, May 28, one S. P. mileage book; party finding same will please return to ROOM 616, Amer. Nat'l. Bank Bldg., Los Angeles, and receive reward. 2

STOLEN—IF PARTY TAKING WALLET from locker at Long Beach bath-house will return same with papers contained, he may keep cash; no questions asked. W. R. LETTON, 315 Security Bldg. 31

LOST—ON BONNIE BRAE, BETWEEN 8TH and 9th sts., Sunday at dusk, green silk parasol. Finder please notify M. M. MEASE, Home phone 10012. Sunset Main 8212. 31

LOST — MONDAY, WILSHIRE DISTRICT, small purse, containing change and lady's garnet ring, valued as keepsake. Kindly keep change and PHONE HOME 72879. 31

LOST—A DIAMOND LOCKET, ATTACHED to a monogram worn as a fob. A liberal reward will be paid by returning same to G. W. LICHTENBERGER, 219 N. Los Angeles st. 31

LOST—A PAST CAPTAIN, SONS OF VETeran badge, below Seventh st. on Hope st. and Auditorium; finder bring to N. P. NELSON, 117 Stimson Bldg. Reward. x1

LOST—SUNDAY, BETWEEN LOS ANGELES and Point Fermin, silver belt pin, made by forcing head through dollar; reward. 1022 N. Coronado st. Home phone 55752. 1

LOST—SUNDAY EVENING, MAY 29, LAdies' gold watch, initials K. E. P., on case. Finder please return to 515½ W. SEVENTH ST. and receive reward. 3

FOUND—POCKETBOOK AT MOUNT WASHington; owner can have same paying for this ad and calling upon H. P. LANTZ, 319 Temple st. 31

LOST—SILVER MESH PURSE, INITIALS G. L.T., Sunday night on Broadway; reward if returned to H. W. CUTTLE, 1144 South Olive. 31

LOST—GOLD WATCH AND FOB AT HILL st. station. Address 1530 W. 21ST. Phone West 836. 2

LOST—GOLD LOCKET, SMALL, DIAMOND, monogram F. B. H. Return 413½ W. 7TH. Reward, $3. 31

LOST—CAMEO PIN. REWARD WILL BE paid for return of same. DR. KUNS, 323 Byrne Bldg. 1

LOST—ON BOYLE HEIGHTS, DECORATION Day, 1 motorcycle gas lamp. Phone BOYLE 1822. Reward. 1

STRAYED—TO MY PLACE, TROPICO, FEED AND FUEL CO., 1 horse, Tropico, Cal. 1

OIL PROPERTY—

AN EXPERIENCED, HIGH-CLASS PROmoter, accustomed to handling big deals, now holding responsible position with large corporation, is going to Europe on business requiring a stay of several months. Will undertake to float one first-class proposition—Oil, mining, timber or colonization—on the London market. Producing oil property or large dividend-paying mine preferred. No small proposition considered. Bank references given and required. Give full particulars in first letter. Will co-operate with brokers holding exclusive options. Address for one week, S, box 259, TIMES BRANCH OFFICE. x31

WANTED—PRODUCING OIL PROPERTY, $1,000,000 up; must show net profit of 15 per cent. or more; perfect title; strict investigation; no agents; only owners will be considered. Address T, box 217, TIMES BRANCH OFFICE. 31

A PRODUCING OIL PROPERTY—
Near the Lakeview gusher, an exceptionally safe proposition. Let me explain how an investment of $300,000 will bring in a sure income of over $100,000 per year.
E. L. KORNFELD,
120 W. Sixth st. x*

WANTED—LARGE ACREAGE PRODUCING property for eastern capital, must show big value, and give time for verifying statements; owners or accredited agents only; Midway or Coalinga preferred.
JOHN D. WALKER,
x* F1344. 410 Severance Bldg.

WANTED—IF YOU HAVE OIL LAND IN this State for sale or lease I would like to talk with you; am prepared to finance any legitimate oil proposition.
J. BURRIS MITCHEL,
F1771. 512 Security Bldg. *

FOR SALE—
Oil properties with production, it will pay you to investigate oil lands and leases, Midway, Kern and Devil's Den.
F. J. J. SLOAT, 310 Laughlin Bldg. Phones Main 1704, A2986. x1

WANTED—FEW GOOD MEN WITH AS much as $1000; our property, plan, and the high-class men with us, will interest you. Only principals wanted. F2939, TEMPORARY OFFICE, 602 Citizens' Nat'l. Bank Bldg. 2

FOR SALE — CHOICE OIL PROPERTIES and lands; producers of $500 to 40,000 barrels monthly, $175,000 to $1,750,000. Land from $25 to $1750 per acre. F. L. FRARY, 325 Lissner Bldg.

OIL WELL TOOLS REPAIRED; GENERAL machine work. Special attention given to new inventions. WATT MINE SUPPLY CO., 2412-20 Santa Fe ave. 1

OIL LAND IN NEW TERRITORY, $10 AN acre. Address R, box 135, TIMES OFFICE. 2

MINING—

25-FOOT LEDGE—
Yes, the tunnel cuts it at a width of 40 feet. It is one of the finest ledges on the Coast; it runs from $5 to $21 per ton, and averages $10 across ledge; (assaying every foot.) Am going to develop same and will give 1-4 interest for $1250, and your help as an officer. This ledge has fine wall, which assays $10. The whole thing can be cyanided at a cost of $2 per ton, leaving $8 clear profit. Address L, box 259, TIMES BRANCH OFFICE.

INCORPORATE IN ARIZONA, $35. TOTAL cost, any amount of capitalization $35. Certified copy, bylaws, corporate instruments and agent's services free. Write for free 40-page "Book of Information," articles and laws. SOUTHWESTERN SECURITIES & INVESTMENT CO., box 3488, Phoenix, Ariz. x*

WANTED — POSITION BY ALL-AROUND miner, tool sharpener and hoist man; want place that will be permanent; would take family with me. Address S, box 148, TIMES OFFICE. 31

HAVERSTOCK & STAPLES, ASSAYERS and chemists, correct results; location notice, sample bags. 222 W. First st. Both phones.

INSTRUCTION IN ASSAYING, CHEMICAL work, cyaniding, surveying. WERNER ASSAY OFFICE, 107 N. Spring. A7633.

FOR SALE—PARTIALLY DEVELOPED gold mine in Inyo county. Address O, box 177, TIMES OFFICE.

ACME ASSAY OFFICE, 121½ S. BDWY. Gold, 75c; gold-silver-copper, $1.25.

ASSAYING—

PRITCHARD & PRITCHARD, METALlurgical chemists, assayers and refiners. Agents for Pritchard's portable field assaying outfits. Send for literature. 409 N. MAIN ST., Los Angeles.

JAS. IRVING & CO., GOLD REFINERS AND assayers, cash for bullion and ores; mines examined and reported on; cyanide and mill tests a specialty. 123 N. MAIN. x*

R. A. PEREZ, ASSAYER, CHEMIST AND metallurgist, highest references. Established 1886. 120 N. MAIN.

H. L. PAYNE, ANALYTICAL CHEMIST. Expert work in all lines of chemical analysis. Office, 223 W. FIRST ST. Both phones. x*

MORGAN & CO., GOLD AND SILVER REfiners. Cash for ore and bullion. 227 S. MAIN.

I TEACH PRACTICAL ASSAYING, CYAnide, etc. 121½ S. BROADWAY, room 4. *

ACME ASSAY OFFICE, 121½ S. BDWY. Gold, 75c; gold-silver-copper $1.25. *

KADISH & BOACH, ASSAYERS, CHEMists and metallurgists. 217 W. 9TH ST. x*

ATTORNEYS—
and Counselors-at-Law.

BECKER LAW AND COLLECTION AGENCY
We Work Everywhere.
Our methods are based on the results of handling 30,600 claims.
Your old, slow or delinquent accounts or notes get worse with age. Place them with us now and we will get you real money. Don't delay. Next week may be too late. Established 1896. No fee without success.
Phones A1313, Main 3232.
410-411-412 HENNE BLDG., 122 W. THIRD. x*

DO YOU NEED A LAWYER OR DETECtive? Advice free. Fees satisfactory. Damage cases handled. Estates settled. General practice. Expert investigations. Call or write LEGAL ADJUSTMENT ASSOCIATION, 226 Bradbury Bldg. Bring this ad. 3

LOS ANGELES LAW AND COLLECTION CO. Damage suits, foreclosures, liens, estates, etc. Consultation free. No fee without success. Attorneys, notary. Fourth and Broadway, suite 816, Grant Bldg.

DIVORCE LAWS EXPLAINED; ADVICE free; no publicity; no fee without success. 127 W. THIRD ST., office 221. Call 3 to 6 p.m. x*

N. L. AGNEW.
Lawyer, 710 Bryson Bldg., Los Angeles. Business carefully and promptly attended. 1

DIVORCE LAWS OF NEVADA. FULL INformation free on request. H. T. FULLER, attorney, Goldfield, Nev. x*

NURSES—
With Experience.

WOMAN'S HOSPITAL,
1345 S. Flower st.
Exclusively for women and children; confinement cases; best of nursing. Terms to suit. PHONE F4134. x*

PHYSICIANS—
With Office and Hours.

DR. HICKOK. DR. HICKOK.
SPECIALIST FOR WOMEN.
Treats all diseases of women under a POSITIVE GUARANTEE. Ladies who have formerly paid for each treatment, whether benefited or not, will appreciate the difference. Pay only for satisfactory results. Charges moderate.
DR. HICKOK gives modern antiseptic treatment and patients are in no danger of blood poison or infection. Everything is sterilized before use.
DR. HICKOK provides a private home, with nursing, for women in confinement. Expert care and home comforts at reasonable rates. Confinements by modern methods are safe and free from pain. Adoptions if desired.
DR. HICKOK gives personal attention to every case. Consultation is free and confidential in all troubles. Any woman not satisfied with her condition is invited to call for free consultation and free examination.
DR. HICKOK carefully examines every case and gives an honest opinion and reliable advice free. X-RAY EXAMINATION made when necessary. If a case is accepted for treatment a cure is guaranteed. Moderate charges for satisfactory results. Terms can always be arranged. Hours 10 to 4. Sundays 10 to 1. Phone F8336 for appointment at other times.
DR. HICKOK, 632 W. 6th st., Suite 107. x*

DR. AND MRS. WELLS,
SPECIALISTS FOR WOMEN.
25 YEARS' EXPERIENCE; PRIVATE HOME BEFORE AND DURING CONFINEMENT; CURE POSITIVELY GUARANTEED. CONSULTATION FREE AND CONFIDENTIAL. HOURS 10 A.M. TO 8 P.M., SUNDAYS 10 TO 12. 702 S. SPRING, ROOM 206. *

DR. HICKOK. DR. HICKOK.
SPECIALIST FOR WOMEN.
632 W. Sixth st., suite 107. Maternity home and confinements. Absolute privacy. Charges moderate. Terms to suit. Consultation free. Hours 10 to 4; Sundays, 10 to 1.
Phone F8336, Broadway 9776. x*

MEDICAL DISPENSARY, REGISTERED M.D. in charge. Fee 50 cents for consultation and medicine. 214-5 COLUMBIA TRUST BLDG., 313 W. Third st. Hours 10:30 to 12:45; 2 to 4; 5:30 to 7, Sundays, 5 to 7 only. x*

SPECIALIST FOR WOMEN.
DR. CROCKER.
Majestic Theater Bldg. 4

WHEN ALL OTHERS FAIL CONSULT free of charge DR. AND MRS. WELLS, 702 S. Spring st., room 206. *

MRS. WOODS, REMOVED TO 539½ SOUTH Broadway, THE MILTON, room 20. 31

MRS. HAUSLER, MIDWIFE, 25 YEARS' experience. 726 E. 21ST ST. 21710. *

MUSICAL INSTRUMENTS—
For Sale, Exchange or Wanted.

FOR SALE—OUR ANNUAL PIANO SALE.
TUESDAY, MAY 31, 1910.
ONE DAY ONLY.
Any Piano on the Floor
FOR $265.
TERMS $5 A MONTH.
6 Months' Music Lessons Free.
Some Slightly Used Pianos.
$90, $125, $150 and up.
ONE DAY ONLY.
Rental Pianos, $3 Month.
H. O. BROOKS PIANO STORE,
714 S. Broadway.
Main 2105; F6737. 31

FOR SALE—
Good Pianos for Little Money.
See us for money-saving values on grands, uprights and player pianos. All the best makes represented in our exchange department. Good instruments priced at far less than real worth. $10 sends a piano home, $6 a month pays for it.
SOUTHERN CALIFORNIA MUSIC CO.,
x31 332-334 S. Broadway.

FOR SALE—BEAUTIFUL UPRIGHT PIANO, used, but in good condition. Well-known, high-grade, standard make. Rich velvet scarf and stool. Can furnish clear bill. Original price $550, but will sell for only $195, and can arrange for small monthly payments. 413 W. FIFTH.

FOR SALE—ALMOST NEW $450 UPRIGHT piano; will sell for $250, might consider some exchange, chickens or cow. 750 E. 46TH ST. 31

THROUGH FORCED CIRCUMSTANCES must sacrifice my high-grade mahogany piano, perfect tone, for $130. 138 W. 16TH ST. x*

FOR SALE—NEW PIANO, CHEAP, AT your own price; good make. 1037 E. 34TH. 31

FOR SALE—AUTO PIANO, PRACTICALLY new, at great sacrifice. Opportunity which comes only once. MAIN 3429. F3986. x*

FOR SALE — UPRIGHT PIANO, IN FINE condition; only $100 for immediate sale. Call for inspection, 629 S. HILL ST. *

FOR SALE—BABY GRAND STEINWAY, good as new. 301 S. STATE ST. 31

STORAGE—
All Sorts.

TO LET—LARGE PRIVATE LOCKED IRON rooms for furniture, etc., $1.50 and $2 per month; trunks, boxes, etc., 25c and 50c. Open vans, $6 per day, or 75c per hour. We pack and ship household goods everywhere at reduced rates. COLYEAR'S VAN & STORAGE CO., office 509-11 S. Main st. Warehouse, 415-21 San Pedro st. Phones F3171, Main 1117. *

TO LET — STORE YOUR OFFICE AND household furniture with us in our fireproof warehouse, 1131, 1133 and 1135 S. Los Angeles st. We pack, ship, haul and store furniture. Office Colgan's furniture store, 635 S. MAIN ST., opposite P. E. Depot. Main 2669. F2467. x31

TO LET — HOUSEHOLD GOODS PACKED, MOVED IN "THE BIG RED VANS," SHIPPED, STORED IN CLEAN WAREHOUSES, PRIVATE ROOMS. COAL AND WOOD. BOTH 'PHONES. SHATTUCK & NIMMO, 109 E. SIXTH. x*

TO LET—THE L. A. VAN, TRUCK & STORage Co.'s private rooms for storing, and the largest vans for moving household goods, pianos, etc. Warehouse, 514 LINDEN ST., near 5th st. and Central ave. Phones F4673, MAIN 173. R. H. DUNSTON, prop. x*

PATENTS—
and Patent Agents.

JAMES T. BARKELEW, ENGINEER AND PATENT ATTORNEY. Special assistance in electrical, chemical, mining and complicated mechanical cases. 728 Central Bldg. F1809, Main 4637. FREE BOOK ON PATENTS. x*

BECKER & BLAKESLEE, LAWYERS AND registered patent attorneys. Patent office practice and litigation. 204-5-6 Mason Opera-house Bldg. Phone A7212. x*

PATENTS AND TRADEMARKS SOLICITING and litigation. TOWNSEND, LYON & HACKLEY, 804 Merchants' Trust Bldg., 207 S. Broadway. Home A8131, Main 8120. *

PATENTS AND TRADEMARKS, ALL COUNtries. A. H. LIDDERS, patent lawyer and solicitor. 612 Trust Bldg., cor. 2nd and Spring.

"NO PATENT, NO PAY." ATTORNEY FEE cut ½. S. G. WELLS, 534 Germain Bldg. x*

PIONEER PATENT AGENCY, HAZARD & STRAUSE. Patent Causes. Citizens' Bank Bldg. PATENT BOOK FREE. x*

G. E. HARPHAM GETS PATENTS, INVENtions financed, patent litigation, 23 years' experience. 617 UNION TRUST BLDG. x*

TYPEWRITERS—
of Various Makes.

WALK UPSTAIRS, SEE HOW MUCH YOU save, one-half. We guarantee all makes typewriters rented, repaired, exchanged. BAKER-HOEY TYPEWRITER CO., 344½ S. Broadway. A4079, Main 4891. *

ALL MAKES REBUILT TYPEWRITERS. Prices lowest in the city. First-class machines rented, 3 months, $5. LOS ANGELES TYPEWRITER EXCHANGE, A5913. 138 S. Broadway. Main 2059. x*

REBUILT TYPEWRITERS, ALL MAKES, guaranteed; supplies, rentals, repairs. REBUILT TYPEWRITER CO., 638 S. Spring. F5205; Main 1885. *

MACHINERY—
and Mechanical Arts.

FOR SALE—50 H.P. DISTILLATE ENgine, practically new, worth $1800; will be sold to the highest bidder between now and June 15. A check of 10 per cent. must accompany each bid. S. D. STURGIS MACHINE & TOOL WORKS, 719-21 East 1st st. x*

GENERAL MACHINE REPAIR WORK; new machines built; all well tools repaired. WATT MINES SUPPLY CO., 2412 Santa Fe ave. 6

FOR SALE—SEE DEMMITT CO.'S ADS. miscellaneous columns, Sunday's Times, for windmills, tanks, pumps, engines. 31

MASSAGE—
and Other Baths.

Rate in this classification 2c per word Daily and Sunday, minimum charge 15 words.

MASSEUSE, MEDICATED VAPOR BATHS, electric treatment, refined patronage solicited only. 352 S. HILL, rooms 1 and 2. 1

HELEN AMES, LATE OF WASHINGTON, D. C., manicuring and hygienic treatment, including a secret. 416 S. MAIN, room 4. 6

THE LOTUS, 364 S. BROADWAY, BATHS and massage; best service in the city; women attendants. A4213.

BATHS AND ELECTRIC TREATMENTS, 115 S. BROADWAY, Room 220. 1

BOILERS—
and Boilermakers.

L. A. BOILER WORKS, MFGS. OF BOILers and tanks. Special attention to repair work. REDONDO ST. Tel. E. 2254, A1339. x*

MUSICAL INSTRUCTION—

WANTED—PIANO LESSONS AND USE OF piano for practice during evenings. Address P, box 70, TIMES OFFICE. 31

DENTISTS—
and Dental Parlors.

SCHIFFMAN DENTAL CO.—
107 N. Spring st. Painless extracting, filling, crown and bridge work, flexible rubber plates. Pure gold fillings, 75c up; all other fillings, 50c up. Cleaning teeth, 50c up; 22-carat gold crowns and bridge work, $3.50 up; partial plates, $2 up; full set, $2.50 up. Open Sunday afternoons. x*

DETECTIVE AGENCIES—
and Detectives.

ELMS DETECTIVE AGENCY WILL UNdertake all legitimate detective work intrusted to it by corporations, attorneys or individuals, correspondence everywhere; very best of references. Established 1887. Office WILSON BLDG., Los Angeles, Cal. *

FOR SALE—
Merchandise—Special Bargains.

Showcases—On account of over-stock, will make exceedingly low prices on new showcases of every description. Get our prices on framed and unframed mirrors. SO. CAL. HARDWOOD AND MFG. CO., uptown office and display rooms, 607 S. Main; general office and factory, 1200 E. 8TH ST., Los Angeles, Cal.

SHIPPING.

PORT LOS ANGELES, SAN PEDRO.

ARRIVED—MONDAY, MAY 30.

Steamship George W. Elder, Capt. Jessen, from Portland, via San Francisco.
Steamer Brooklyn, Capt. Matsen, from Del Mar Landing, via Redondo.
Steamer Bowdoin, Capt. Tibbetts, five days from Portland, via San Francisco.
Schooner J. M. Weatherwax, ten days from Coos Bay.

SAILED—MONDAY, MAY 30.

Steamer Hanalei, Capt. McFarland, for San Francisco, direct.
Steamer Arctic, Capt. Swanson, for Hardy Creek, via San Francisco.

IN PORT.

Steamship George W. Elder, North. Pac. Co. wharf.
Steamer Brooklyn, Crescent wharf.
Steamer Bowdoin, E. K. Wood wharf.
Steamer Del Norte, S. P. wharf.
Steamer Fair Oaks, S. P. slip.
Steamer Carlos, S. P. wharf.
Steamer Hornet, Consolidated wharf.
Steamer Hermosa, S. P. wharf.
Dredger Long Beach, Wilmington.
Dredger Pacific, outer harbor.
Schooner W. L. Smith, Salt Lake Wharf.
Schooner Prosper, Consolidated wharf.
Schooner Eric, S. P. slip.
Schooner W. J. Patterson, Salt Lake wharf.
Schooner Philippine, Kerckhoff-Cuzner wharf.
Schooner A. B. Johnson, S. P. slip.
Schooner Andy Mahoney, S. P. slip.
Schooner Stimson, S. P. slip.
Schooner J. M. Weatherwax, Consolidated wharf.

TO SAIL—TUESDAY, MAY 31.

Steamer Carlos, Capt. Donaldson, for Gray's Harbor, via San Francisco.
Steamship George W. Elder, Capt. Jessen, for Portland, via San Francisco.

WEDNESDAY, JUNE 1.

Steamship Governor, Capt. Jepsen, for San Diego.

ON WAY TO THIS PORT.

Steamer Santa Monica, from Gray's Harbor, via San Francisco.
Steamer Iaqua, from Eureka, via San Francisco.
Steamer Helene, from Aberdeen.
Steamship Watson, from Seattle, via San Francisco.
Steamer Tahoe, from Aberdeen, via San Francisco.
Steamer Hoquiam, from Hoquiam.
Steamer George W. Fenwick, from Astoria, via San Francisco.
Steamer San Pedro, from Eureka.
Steamer Capistrano, from Aberdeen.
Steamer Norwood, from Aberdeen, via San Francisco.
Steamship Governor, from Seattle, via San Francisco and Redondo.
Steamer Thomas L. Wand, from South Bend.
Steamer Doris, from Aberdeen.
Steamer Nome City, from Portland, via San Francisco.
Steamer Samoa, from Caspar, via San Francisco.
Steamer James S. Higgins, from Fort Bragg, via San Francisco.
Steamship Admiral Sampson, from Seattle, via San Francisco.
Steamer Vanguard, from Eureka.
Steamer Raymond, from South Bend, via San Francisco.
Barkentine John Smith, from Gray's Harbor.
Schooner Allen A., from Eureka.
Schooner Mabel Gale, from Portland.
Schooner Alvena, from Astoria.
Schooner Salem, from Everett.

COMING FROM FOREIGN PORTS.

British bark Formosa, Capt. Fretwurst, at Newcastle, Eng., loading.
British steamer Middlecamp Castle, at Antwerp, loading.
British ship Dalgohar, Capt. Ibister, 2500 tons, on way from Newcastle, Eng.

Tide Table for San Pedro.

			High.	Low.
Tuesday,	May	31	1:14 a.m. / 4:18 p.m.	8:55 a.m. / 9:47 p.m.
Wed'day,	June	1	2:25 a.m. / 4:58 p.m.	9:55 a.m. / 12:02 p.m.
Thursday,	"	2	4:37 a.m. / 5:35 p.m.	10:55 a.m. / 11:52 p.m.
Friday,	"	3	6:10 a.m. / 6:13 p.m.	11:47 a.m.
Saturday,	"	4	7:13 a.m. / 6:51 p.m.	0:46 a.m. / 12:30 p.m.
Sunday,	"	5	8:11 a.m. / 7:30 p.m.	1:36 a.m. / 1:12 p.m.
Monday,	"	6	9:05 a.m. / 8:00 p.m.	2:25 a.m. / 1:51 p.m.

Port Items.

The North Pacific Company's steamship George W. Elder, Capt. Jessen, arrived today from Seattle, via San Francisco, with a large passenger and freight list. She will clear on the return trip tomorrow.

After discharging a partial cargo at Redondo, the steamer Brooklyn, Capt. Matsen, arrived from Del Mar Landing with a cargo of railroad ties for the Arizona and Eastern Railroad Company.

The steamer George W. Fenwick, Capt. Miller, has cleared from Astoria with 1,000,000 feet of lumber for the National Lumber Company at Terminal and towing a log raft for San Francisco, containing 6,500,000 feet of lumber.

The big schooner Salem has sailed from Everett, carrying 1,100,000 feet of lumber for wholesalers at this port.

The steamer Bowdoin, Capt. Tibbetts, arrived today from Portland and will begin discharging 750,000 feet of lumber at the wharf of the E. K. Wood Lumber Company tomorrow.

The schooner J. M. Weatherwax upon arrival from Coos Bay today, proceeded to Wilmington to discharge 650,000 feet of lumber for the Consolidated Lumber Company.

REDONDO BEACH.

ARRIVED—MONDAY, MAY 30.

Steamer Samoa, from Eureka, with ties for the Santa Fe.

SAILED—MONDAY, MAY 30.

No departures.

VESSELS IN PORT—MONDAY, MAY 30.

Steamer Samoa, at Wharf No. 2.
Tug Redondo, at Wharf No. 1.

SCHEDULE OF ARRIVALS AND DEPARTURES OF PASSENGER VESSELS.

TUESDAY, May 31.—Steamship Governor, from Seattle, via San Francisco, en voyage for San Diego, via San Pedro.

LOADING FOR THIS PORT.

Schooner Advent, Coos Bay.
Barkentine Arago, Coos Bay.
Schooner Bertha Dolbeer, Eureka.
Schooner Azalea, Eureka.
Schooner Albert Meyer, Ballard.
Schooner W. H. Talbot, Tacoma.
British schooner Cape Finisterre, Muroran.
British steamer Iran, Murotan.

SAILING FOR THIS PORT.

American school Balboa, Honolulu.
British steam Strathlorne, Muroran.
Steamer James S. Higgins, Ft. Bragg.
British steamer Inverkl, Muroran.

SAN FRANCISCO, May 30.—Arrived—Steamers Chehalis, San Pedro; Shasta, San Pedro; Vanguard, Port Los Angeles; Saginaw, San Pedro; Santa Rosa, San Diego. Sailed—Steamers Admiral Sampson, San Pedro; Thomas L. Wand, Santa Monica; Governor, San Diego.

INDOLENT TRUSTEES.

SACRAMENTO, May 30.—[Exclusive Dispatch.] State Superintendent of Public Instruction Hyatt received a letter today from J. C. McGee of Santa Ana, asking if a school trustee can be ousted from office for not visiting schools as required by law. Hyatt replied that the school laws make it necessary for trustees to visit schools at least once a term, so if the Santa Ana trustees have failed to fill the job any citizen can bring suit in the Superior Court to oust them. This method is quite expensive and troublesome, says Hyatt, and would probably result in only a reprimand from the Superior Judge. This much, however, might prompt indolent trustees to action.

PINHEAD'S ANKLE BROKEN.

INDIANAPOLIS, May 30.—Mayor McCarthy of San Francisco suffered a broken ankle in an automobile accident here this afternoon. Mayor McCarthy was riding in the car of J. O. Carson, national secretary of the Brotherhood of Carpenters, when the machine collided with a street car at North and Pennsylvania streets. Mr. McCarthy was taken to his room at the Claypool Hotel.

PROUD.

OLD SOLDIERS ARE REVIEWED.

President Watches Parade in New York.

Smiles and Bows as Vets March by Stand.

Takes Three Hours for the Parade to Pass.

[ASSOCIATED PRESS NIGHT REPORT.]

NEW YORK, May 30.—Before the President of the United States there passed in review today what remains of New York's contribution of the war of the North and South.

The President had come from Washington especially to see the Old Soldiers pass the reviewing stand at the Soldiers' and Sailors' Monument on Riverside Drive, and as they trudged by they tautened their muscles, raised their gray heads higher and sought to show they were still fit and active.

The parade was nearly three hours in passing, but the President all the while stood bareheaded in the stand, bowing as the veterans passed by.

After the parade there was a short exercise at the base of the monument. It was cut short by a shower that wet the President before a secret service man rushed to his assistance with an umbrella. The President made no address.

Mr. Taft went back to his brother's house, changed his damp clothes and spent an hour and a quarter in an automobile ride through the Bronx to the Botanical Gardens. After lunch he went to Jersey City and began the return trip to Washington.

This morning at Riverside Drive and Eighty-third street, a young man from the crowd broke through the line of police and ran toward the President's automobile. A secret service man and a policeman caught him, but he said he was merely trying to get across to the other side of the street. He was released.

A feature of the Memorial Day celebration was the work-horse parade in Fifth avenue. Two thousand dollars in cash and many medals and blue ribbons were presented from the reviewing stand by Mrs. Russell Sage and Mrs. James Speyer.

HONOR SOLDIER DEAD.

STREW FLOWERS ON SEA.

[ASSOCIATED PRESS NIGHT REPORT.]

SAN FRANCISCO, May 30.—With the booming of minute guns at the National Cemetery in the Presidio, San Francisco did honor today to its soldier dead while a mass of flowers carried through the Golden Gate on the ebb tide, paid similar tribute to the men who have gone down to the sea in ships.

The ceremonies at the presidio followed a parade of veterans and troops, regular and militia, and the Grand Army men and Spanish war veterans stood about the flower-covered graves of their comrades, with bared heads, while the trumpets sounded "taps."

Memorial Day exercises will be concluded tonight with an elaborate service of music and oratory.

SPEECHES AT CAPITAL.

DAY FITTINGLY OBSERVED.

[ASSOCIATED PRESS NIGHT REPORT.]

WASHINGTON, May 30.—The halls of Congress and all Executive departments were closed today while statesmen of the nation participated in the commemoration of Memorial Day. An elaborate program filled the day, beginning with a street parade of veterans and soldiers and including impressive ceremonies at Arlington cemetery, the National cemetery, United States Soldiers' Home, the Congressional and Battle Ground cemeteries and others.

An impressive spectacle was the setting adrift of a flower-laden boat in the Potomac river by the Spanish war veterans in honor of the nation's naval dead.

The orator of the day at Arlington cemetery was Senator William O. Bradley of Kentucky. Senator Depew of New York delivered the oration at the Soldiers' Home; Senator W. B. Heyburn of Idaho spoke at the Congressional cemetery, and at Battle Ground cemetery, Senator Brown of Nebraska was the orator of the day.

WHO FELL ON "OTHER" SIDE.

RESPECTS OF BLUE AND GRAY.

[ASSOCIATED PRESS NIGHT REPORT.]

ATLANTIC (Ga.) May 30.—Following the custom of the last few days, Southern military companies today participated in Decoration Day exercises held under the auspices of the numerous G. A. R. posts throughout the South. At Marietta, Ga.; Andersonville, Ga.; Chattanooga, Nashville and Memphis, Tenn.; Vicksburg, Miss.; and other points, where thousands of Union soldiers are buried an national cemeteries, the graves were marked with tiny American flags and appropriate addresses were delivered by Northern and Southern speakers.

At some points the graves of Confederate soldiers also were decorated by the Union veterans.

Oakland's Observance.

OAKLAND, May 30.—Memorial Day was generally observed throughout Alameda county today. The Spanish war veterans held a parade in the morning and later in the day the G. A.R. veterans marched in the street. Ceremonies for the hero dead were held in three cemeteries. Thousands took advantage of the pleasant day to visit amusement parks.

Harvard Honors Heroes.

BOSTON, May 30.—One of the notable incidents of Memorial Day in New England was the unveiling of a bronze memorial tablet in the Harvard union, commemorative of the eleven Harvard men who died in the Spanish war of 1898.

Stockton Decorates Graves.

STOCKTON, May 30.—Memorial Day was observed here today by Rawlins Post, No. 23, G.A.R. The Woman's Relief Corps, the veterans of the Mexican War and the Spanish War veterans. Hon. J. A. Plummer was orator of the day, following the parade to the cemetery, where the graves of deceased comrades were decorated.

ABSCESS IS WATCHED.

POTSDAM, May 30.—Emperor William remains at the palace where the healing progress of the abscess of his right wrist is being closely watched by the physicians. This morning Dr. Frederick W. Kilberg, physician to his majesty, and Professor Bier, the surgeon, changed the bandages. They found the trouble taking its normal course.

KILLS WIFE AND SELF.

Prominent Couple in Seattle Meet for Reconciliation—Husband's Shots End Both Lives.

[ASSOCIATED PRESS NIGHT REPORT.]

SEATTLE, May 30.—John Tripple shot and killed his wife, Lydia, today, and then fatally wounded himself. The couple had been separated six weeks. Their families are among the most prominent in Seattle, Mrs. Tripple having been a daughter of J. H. Atkinson, a wealthy insurance man.

Tripple had been living at the home of his father, Robert A. Tripple, a real estate dealer. At the invitation of her husband, Mrs. Tripple went to the Tripple home on Fourteenth avenue, North, for the purpose of talking over their disagreement with a view to a reconciliation. Beside the couple, no one was at home except Miss Carrie Tripple, a sister. Miss Tripple heard two pistol shots from the upstairs room, where her brother and his wife were. Entering, she found that Tripple had shot his wife through the temple while she sat in a chair. He had then shot himself through the heart.

The couple had been married two years. Tripple, who was 25 years old, had suffered financial loss by a fire which destroyed a coal yard he owned, and had been despondent over this trouble and the quarrel with his wife.

Mrs. Tripple, who was 24 years old, was a sister of Mrs. Bruce Shorts, wife of the assistant corporation counsel of Seattle, and of Mrs. J. W. Augustine, wife of a leading merchant. Mrs. Tripple is survived by a child less than a year old.

POSTOFFICE CLERKS ELECT.

Los Angeles Man Chosen President at San Jose Convention—Other State Officers.

[ASSOCIATED PRESS NIGHT REPORT.]

SAN JOSE, May 30.—At the convention of the California branch sixteen, United Association of Postoffice Clerks, now in session here, the following officers were elected today:

President, L. W. Umsted, Los Angeles, reëlected; first vice-president, Miss Carrie E. Swank, Santa Cruz; second vice-president, Max M. Selzer, Oakland; secretary, Peter Steffenson, Sacramento; treasurer, George P. Feily, San Francisco.

The following committees were named:

Finance: Miss Stella M. Boland, Oakland, chairman; T. R. Chapman, Los Angeles; A. G. Richards, Stockton.

Mrs. Myra A. Ellsworth of Stockton was chosen chairman of the Grievance Committee.

Joseph F. Cone, San Francisco, was named as delegate to the National Convention to be held in Saratoga Springs, N. Y.

San Francisco was chosen for the next State Convention in 1911.

The convention endorsed the forty-eight hour week bill, the civil service retirement plan to be bourne by the department, and the thirty-day annual vacation with pay.

FALLS DEAD OVER GRAVE.

Aged Oakland Veteran With Flowers in Hand Stricken at Father's Mound.

[BY DIRECT WIRE TO THE TIMES.]

SAN FRANCISCO, May 30.—[Exclusive Dispatch.] While decorating the grave of his father in St. Mary's Cemetery in Oakland, this morning, Michael White, a member of the Grand Army, 73 years of age, fell dead across the mound. A small bunch of roses was clutched in the right hand of the aged veteran when his body was found.

White was compelled to walk a long distance across the burial grounds to get to the grave of his father. The unusual exercise with the heat of the day, was too severe for the veteran, and he was in weakened condition when he reached his destination.

He had almost finished covering the mound with flowers when he dropped dead. Others in the cemetery saw him fall across the grave and rushed to the scene, but he was dead when they arrived.

The authorities of the Bronx zoo have regretfully admitted that Alice, the biggest elephant in the zoo, is a thief. She stole a diamond ring Sunday from Miss Elizabeth Morrell, who was feeding crackers to her. The ring was loose and Alice apparently snatched it under the impression that it was good to eat.

LIFE'S SEAMY SIDE.

WHITE SLAVE TRADER HELD.

New York Authorities Capture Girl "Owner."

Tries to Place Young Jewess in Two Cities.

Coached to Misstate Facts to the Police.

[BY DIRECT WIRE TO THE TIMES.]

BALTIMORE, May 30.—[Exclusive Dispatch.] Max Appel of New York, alleged white slave trader, was arrested here and committed for the action of the grand jury. The evidence began before Justice Lodon showed that Appel had "captured" a girl, Sadie Brooks, in New York, and after several attempts to place her in disorderly houses in Brooklyn he brought her to Baltimore, where he tried to "sell" her.

He first tried to place the girl in the house of Sarah Epstein, No. 1422 Eastern avenue, it is alleged, but the woman, with respect for the law, refused to have anything to do with the man and turned him away. He then made several other efforts in that section of the city, and meeting with no success, repaired to the western "red light" section.

The girl was taken to the house of Rosie Fisher, No. 742 Raborg street, where she was taken in. The girl showed a card given her by Appel on which were questions and answers likely to be required by the police if they investigated. The card, with misrepresented facts, stated that she had been in this country over the required length of time and was not an "illegal white slave."

Sadie Brooks is a Jewess, and is 22 years of age. She is rather attractive but speaks but little English.

WILL BE GRADUATED.

BOSTON, May 30.—[Exclusive Dispatch.] Miss Mary T. Gallaher of Santa Barbara is a member of the class which will be graduated June 7 from the exclusive Lasell Seminary in Auburndale. Miss Gallaher is one of the most popular girls at Lasell. She will compete next Thursday in the bread-making competition, which is a feature of commencement in the household economics department. The festivities began today with a carnival on the Charles River. Class day is June 6, and graduation June 7.

QUAKE STARTLES TOURISTS.

MEXICO CITY, May 30.—A slight earthquake of about a minute and a half duration was experienced here tonight at 10:23. The oscillation was from west to east. No damage was done, but for a time considerable apprehension was felt, particularly among guests at the hotels. Many who had retired ran hurriedly into the hallways scantily clad, and those in the lobbies ran into the streets.

MRS. TAFT'S FATHER IMPROVES.

CINCINNATI (O.) May 30.—John W. Herron, the aged father-in-law of President Taft, who has been ill for some days, is much improved today. Mrs. Taft will arrive tomorrow for a week's visit with her father.

KILLED BY LIGHTNING.

NEW YORK, May 30.—Charles Herbert, one of a pleasure party of thirteen out for a sail on the Hudson River, was struck and killed by lightning today.

MIDDIES IN THEATRICALS.

ANNAPOLIS, May 30.—In the auditorium of the midshipmen's academy, the midshipmen tonight produced "Money Talks," a musical comedy, as the annual June show. It was composed, staged and acted by the midshipmen. Tomorrow morning "June Week" will be officially ushered in with the reception to the board of visitors.

HOT MAY DAY.

FOUR PERSONS PROSTRATED BY HEAT IN SAN FRANCISCO.

[BY DIRECT WIRE TO THE TIMES.]

SAN FRANCISCO, May 30.—[Exclusive Dispatch.] Weather Prophet McAdie said tonight that this was the hottest May day since 1897, when the last day of May showed one degree greater heat. Four cases of heat prostration were treated at the hospitals.

The maximum today at noon was 90 degrees in the signal service office. On the street it was at least 100 and all kinds of cooling beverages were in demand as the San Franciscan doesn't carry thin clothing in his wardrobe. Every one who could went out to the sea beach or the park, and the city was quieter than on Sunday. McAdie said:

"There probably will be another hot wave tomorrow morning, but the worst is over. Yuma got the brunt of it and broke all records by registering 120. The highest there for any previous month before was July 1, 1878, when the figures were 118."

Fresno scored 105, Sacramento 102, San Jose 102, Red Bluff 106 and Phoenix 114 degrees.

HOT DAY IN STOCKTON.

[ASSOCIATED PRESS NIGHT REPORT.]

STOCKTON, May 30.—Stockton experienced the hottest day of the season today. The thermometer registered 94 degrees at 1:30 o'clock. There have been no prostrations reported.

HARD FIGHTING

MADRIZ TROOPS REPULSED WITH GREAT LOSS OF LIFE.

[BY DIRECT WIRE TO THE TIMES.]

BLUEFIELDS (Nic.) May 30.—Gen. Lara, commander of the Madriz forces, again attacked Gen. Estrada's position yesterday. About 3 o'clock in the morning he began an assault on Estrada's left flank with 500 men, but after hard fighting, in which many were killed and wounded, the Madriz troops were forced to retire. Estrada's losses were light.

About the same time an assault began on the extreme south flank, but this, too, failed with heavy losses to Lara's men. Estrada succeeded in capturing a large number of prisoners who report that Gen. Lara is convinced it will be impossible to take the entrenchments of the provisionals.

The port of Bluefields has been officially claimed by the provisional government from the bluff to a point three miles up the Escondido River, and the customhouse has been removed to the city of Bluefields. The representatives of Madriz, however, who now hold the bluff, claim the right to stop all vessels proceeding in and out of the harbor to collect duties.

This has complicated the situation, and it is understood a ruling of the American State Department, as to whom duties shall be paid is awaited.

The Madriz steamer Venus has not been permitted to bombard the trenches back of Bluefields. This would have necessitated firing over the city. The United States gunboat Paducah prepared for action, although the necessity for this did not arise.

A force of United States marines, which is greatly needed, is expected to arrive here soon.

Rumors state the bluff was lost to Estrada through treachery and the taking of his strong position by the Madriz forces has materially lessened Estrada's chances of success.

WASHINGTON'S VIEW.

[ASSOCIATED PRESS NIGHT REPORT.]

WASHINGTON, May 30.—While the State Department maintains a complete silence on developments around Bluefields, it is acknowledged in diplomatic circles that the removing of the customhouse from Bluefield bluff and the announcement of the Madriz garrison there, that the government will continue to demand payment of duties, has placed this government in an embarrassing position.

On the first occasion in which an American vessel is held up for double duty, the question will be put up squarely to the department, as to which of the combatants is the responsible government of Nicaragua, and entitled to collect import duties. So far the United States has avoided recognition of either side.

THE CITY IN BRIEF

Open for Pleasure!

TODAY AND TONIGHT.

THEATERS.

Belasco—"The Dollar Mark" ..... 8:15 p.m.
Burbank—"The Rose of the Rancho" 8:15 p.m.
Grand—"Lena Rivers" .....2:15 and 8:15 p.m.
Orpheum—Vaudeville .....2:15 and 8:15 p.m.
Los Angeles—Vaudeville ..... 2:45 and 7:45 p.m.

PUBLIC MEETINGS.

Courthouse—Board of Supervisors.....10 a.m.
City Hall—City Council .....10 a.m.

BASEBALL.

Chutes Park—Vernon vs. San Francisco ..... 2:30 p.m.

"THE LAND AND ITS FATNESS."

Permanent exhibit at the Chamber of Commerce building on Broadway.

BUREAU OF INFORMATION.

Times Branch Office, No. 521 South Spring street.

NEWS AND BUSINESS.

High Cost of Living.

J. F. Paulding, secretary of the Retail Merchants' Association, will discuss "The High Cost of Living," at the Federation Club luncheon, at 12:15, noon, tomorrow.

Reward for Honest Motorman.

P. F. Gibbons lost a $500 diamond ring Sunday morning on Los Angeles Railway Garvanza car No. 504, and yesterday recovered his property from the Garvanza division offices. It transpired that Motorman W. Roller had found the gem and turned it in to the company, as the rules require, to await a claimant. Mr. Gibbons, who was himself identified with the first cable and electric-car service in Los Angeles, will give the motorman a substantial reward for his honesty.

Concert in Park Today.

The Municipal Band, Harley Hamilton director, will play the following programme in Central Park today, at 2:30 p.m: "Staunch and True March" (Teike;) "My Dream Waltz" (Waldteufel;) "Intermezzo from the Tales of Hoffmann" (Offenbach;) "The Racket at Gilligan's" (de Witt;) "Bolero I am the Rose" (Mariani.) "Overture to the Merry Wives of Windsor" (Nicolai;) "(a.) Entre Acte from Mlle. Modiste" (Herbert.) "(b.) Oriental Dance from Wonderland" (Herbert;) "The Hunting of the Snark" (Rollinson;) "Serenade d'Amour" (von Blon;) "March, Shoulder to Shoulder" (Klohr.)

Alaska-Yukon Society.

The Alaska-Yukon Society was organized yesterday in the hall of the Chamber of Commerce and the first officers are: J. J. Rutledge, president; F. M. Shepard, first vice-president; William F. Shedd, second vice-president, and S. W. Wall, secretary. Secretary Williams of the Federated State Societies opened the meeting. It was resolved by unanimous vote to join the federation and have a table at the great banquet in Hamburger's on June 11. All former residents of Alaska are requested to communicate with the president or secretary of the new society.

Rubenstein En Route.

Max Rubenstein, who confessed to the embezzlement of $900 from Libby, McNeil & Libby of Chicago, when he surrendered here a few days ago, was started for Chicago at 8:30 o'clock yesterday morning by Detective Meskell of that city. Rubenstein, who waived extradition, was moved to give himself up to the police when he received a letter from his sweetheart, Miss Birchie Hill of Chicago, suggesting that he take his punishment and make himself worthy of her love.

Boy's Wrist Doubly Fractured.

Frank Feciiter, a 6-year-old boy, was sent to the Receiving Hospital yesterday morning with a Colle's fracture—a fracture of one of the bones of the wrist and a dislocation of the other. Frankie lives with his parents at No. 1205½ Central avenue. He was romping about the hall yesterday morning, when owing to the fact that there is no railing about the stairs, he fell over the edge several feet, then rolled down twenty-five steps to the bottom. Those who heard him fall thought he had been killed, but the boy will be all right after a few weeks with his arm in a sling.

LARGE DEAL IN MEXICO.

Representative of Los Angeles Capitalists Buys Seventy-five Thousand Acres Near Culiacan.

[BY DIRECT WIRE TO THE TIMES.]

EL PASO (Tex.) May 30.—[Exclusive Dispatch.] Nelson Rhoades, Jr., representing the Sinaloa Land Company of Los Angeles, in Western Mexico, has purchased 75,000 acres of valuable sugar producing land in Sinaloa near Culiacan on the Culiacan River. The property formerly belonged to the Alameda brothers who were among the largest producers of sugar in the western part of the republic. Rhoades was in El Paso on his way East to arrange for the disposal of the output of the plantation, which is one of the most extensive in the republic. In addition to the sugar plantation and mills the company is spending $300,000, gold, on a canal from the Culiacan River to irrigate a large tract of agricultural land in that State. The price paid for the properties of the Mexican sugar men was 3,500,000 pesos. The deal is one of the largest in the history of the Mexican sugar trade and is expected to develop the west coast country tributary to the Southern Pacific lines in Mexico.

REFORMS FOR FRANCE.

Government Has Several Measures Planned for Approaching Parliamentary Session.

[ASSOCIATED PRESS NIGHT REPORT.]

PARIS, May 30.—The principal points of the government's programme for the approaching Parliamentary session are the estimate of departments which will replace the present arrondissements as the basis of elections to the Chamber of Deputies with a provision for minority representation; measures for the defense of the public school system and the surveillance of private and Catholic schools and certain Socialist reforms.

The reforms contemplated include Legislation making possible contracts drawn between an employer and the workmen collectively

FEMALE FOIBLE.

BREAK INTO STORE FOR BARGAINS.

NEVER SUCH SALE BEFORE IN CHICAGO'S HISTORY.

Frenzied Women Cut by Broken Glass and Trampled in Fearful Crush—Police and Firemen Responding to Riot Calls, Are Powerless Until They Arrest Four.

[BY DIRECT WIRE TO THE TIMES.]

CHICAGO, May 30.—[Exclusive Dispatch.] Old women wrapped in shawls, young women bareheaded, and girls with scarfs over their heads, today swept against the dry-goods store of Frank Bramson, South Halsted street, broke in the glass show windows, shattered the glass door and through the opening thus made entered the store in quest of fire-sale bargains.

Two women were seriously cut by the broken glass and four of the clamoring bargain-hunters were arrested after two police patrol wagons and one fire patrol had answered a riot call. Men and women that have lived long on the West side unite in saying that never before has Halsted street seen such a fire sale.

A wild spirit had taken possession of some of the women. They raised their voices in cries that came shrilly from those nearest the danger of the glass and low and guttural from the women on the outer rim of the press. "When the wagon got there the street was full of women from O'Brien street to beyond Thirteenth street," said Detective Sergeant Kline of Maxwell street. "They all wanted to get in. You couldn't do anything with them. We arrested four people and put them in the wagon, and then it was easier."

NO COMMUNION WINE.

Battle Creek Prosecutor Declares Anti-Liquor Law Works Two Ways.

[BY DIRECT WIRE TO THE TIMES.]

BATTLE CREEK (Mich.) May 30.—[Exclusive Dispatch.] Ministers who serve wine to their congregations will hereafter be classed as "bootleggers." This statement was made today by Prosecuting Attorney Howard Cavenagh of Calhoun County following an application of a Marshal clergyman for a doctor's prescription to permit him to buy communion wine. Calhoun is a "dry" county, and according to the prosecutor the local option law makes no exceptions in the use of wine or alcoholic beverages. Mr. Cavenagh says the ministers hereafter must use nothing stronger than grape juice for the communion service.

The City Council of St. Petersburg has appropriated 222,000 roubles for preliminary expenditures in the fight against the expected epidemic of cholera this summer. It is hoped this will be the last big year of the epidemic, the disease usually running its course after three years.

BREVITIES.

With a capital stock of $250,000 and under the management of successful bankers and business men, the Los Angeles Hibernian Savings Bank, a new institution, will begin business June 1st, at the northeast corner of Spring and Third streets. The bank will occupy quarters on the first floor of the Stimson Building, that has been the home of a number of successful banks in the past several years. The quarters are commodious and the Los Angeles Hibernian will have ample illshment of another bank in Los Rines of banking business. The establishment of another band in Los Angeles is regarded as further evidence of the great and continuous commercial growth of the city. The following successful Los Angeles business men comprise the directorate: Judge Robert G. Hill; John R. Grant, president of the Grant Construction Company; John P. Coyne of the well know law firm of Coyne & Coyne; Thomas J. Cunningham, of Cunningham & O'Connor, funeral directors; Allan G. Hancock, a member of the wealthy Hancock family; D. F. McGarry, financier; and George W. Litchenberger, vice-president of the Angeles Saddlery & Finding Company. Mr. Lichtenberger and Mr. McGarry will be vice-presidents of the bank. The president will be Robert G. Hill, whose experience as a banker has covered many years, in a portion of which he has been a bank president. The cashier will be George A. J. Howard, formerly with the American Savings Bank, and W. R. Holy, formerly of the Security Savings Bank, will be assistant cashier.

For linotype machine composition, all faces and measures, at reduced prices, apply to The Times Linotype School, corner San Fernando and College streets; telephone Main 8200. Students.

Replies to The Times Want Ads., addressed to the Branch Office, No. 521 South Spring, may be left for delivery at the Main Office. They will be promptly sent to the Branch Office.

Southern California Standard Guide Book, by the Los Angeles Times. Price $1.00; by mail, 10c extra. Address Times-Mirror Printing and Binding House, 110 N. Broadway, Los Angeles.

Headquarters for tourists and all others to get best meal in city for 25 cents, both at Hotel Rosslyn and Natick House, Sunday evening dinners 35 cents. Hart Bros., Props.

Dr. S. G. Edwards, formerly 517 S. Broadway, at 611 Lissner Bldg., 524 S. Spring. Hours 11 to 1:30.

Decoration Day—Special 35c. chicken dinner, 11 to 2:30. Vienna Café, 3rd and Hill, Pay Bldg.

Shuron style eye glasses, $2, fitted by an expert. 600 Grant Bldg.

Dr. Homan, dentist, 307 Exchange Bldg. Phone A1924.

Artificial eyes. Delany's, 309 Spring.

VITAL RECORD.

DEATHS.

With Funeral Announcement.

BAAKE. May 29, William Baake, aged 32 years, a native of New Jersey. Funeral service from chapel Gates & Crane, 135 North Highland avenue, Hollywood, Tuesday, 2 p.m. Interment, Hollywood Cemetery. New York, Philadelphia and Atlantic City papers please copy.

DUNCAN. In this city, Emily Duncan, a native of England, aged 73 years. Funeral today from the parlors of Cunningham & O'Connor, 1031 S. Grand Ave. Interment Rosedale Cemetery.

GIRD. At residence, 648 West 18th St., May 29, 1910, Richard Gird, aged 74 years, 2 months. Funeral service will be held at residence, Wednesday at 2 p.m. Friends invited.

KEUTZEL. In this city, Grace Keutzel, aged 25 years. Remains at the parlors of Cunningham & O'Connor, 1031 S. Grand Ave. Interment San Francisco.

LEWIS. Mrs. Fannie Gertrude, died at her home, East Colorado street, Monday morning, aged 48 years. Funeral from Turner & Stevens chapel, Pasadena, Thursday afternoon, 2:30 o'clock.

MULLEN. At Hollywood, May 29, Mary Teresa Deane, widow of the late Andrew Mullen. Funeral Tuesday, May 31, 8:15, from residence of G. A. Hancock, 683 Carondelet street. Services at St. Vincent's Church, Grand avenue and Washington, 9 a.m. Interment, Calvary.

DIAMONDS
At Lowest Prices Ever Known IN LOS ANGELES

Have you taken advantage of this remarkable sale of genuine diamond rings? It's an indisputable fact that such exquisite gems could not be bought in the wholesale market today at these prices.
Investigation proves the opportunity.

$15.00 Diamond Rings now	$8
$25.00 Diamond Rings, now	$14
$35.00 Diamond Rings, now	$20
$55.00 Diamond Rings, now	$30
$85.00 Diamond Rings, now	$50
$100.00 Diamond Rings, now	$55
$140.00 Diamond Rings, now	$100
$165.00 Diamond Rings, now	$125
$300.00 Diamond Rings, now	$150
$250.00 Diamond Rings, now	$200
$625 Diamond Rings, 2¾ carat, good clear stone, now	$450

GENEVA WATCH AND OPTICAL CO.
305 South Broadway

Peerless Beer
The Perfect Brew
Nutritious and healthful for hot weather. Per dozen quarts if you return the bottles, at $1.20
Southern California Wine Co.
Phones—Ex. 16; 10104; Main 332
518 SO. MAIN STREET

"The Exclusive Specialty House"
Myer Siegel & Co.
251-255 SOUTH BROADWAY.
Women's Waists 25% Off
Sale on Today
Tuesday choose any waist in stock, regular $10.00 or over, at a straight discount of 25 per cent.
"Siegel's for Women's and Children's Wear"

Cemeteries.

INGLEWOOD PARK CEMETERY
Two miles outside of the city limits, on the Los Angeles and Redondo Ry.; 200 acres of perfect land with improvements outclassing any cemetery on the Coast.
207 S. Broadway, Room 202. Phones—F2302; Main 4650. Supt. Phone A3502.

ROSEDALE CEMETERY
An improved memorial park noted for its natural beauty; Endowment Fund for perpetual care, over $250,000; modern Receiving Vault, Chapel, Crematory and Columbarium; accessible. City office, suite 502-506 Exchange Bldg., N. E. cor. 3rd and Hill sts. Phone Main 908. A3429. Cemetery office, 1631 West Washington st. Phones 72858, West 80.

HOLLYWOOD CEMETERY
Rolling lawns, trees, shrubbery, and beautiful lakes.
MODERN IN EVERY RESPECT.
Situated in the most beautiful section of Southern California, the ideal location just inside Los Angeles city limits.
Melrose and Colegrove car lines to grounds.
A CEMETERY THAT IS SELECT.
A-1121 308 Laughlin Bldg. Main 301
Cemetery Phones: 50065; Hollywood 843.

EVERGREEN CEMETERY
(The Los Angeles Cemetery Assn.)
Boyle Heights, near city limits. Operated under perpetual charter from Los Angeles city. Modern chapel and crematory.
Office, 330 Bradbury Bldg.
Phones—Main 632; A5402.
Cemetery—Home D1068; Boyle 9.

FOREST LAWN CEMETERY
NON-SECTARIAN
OFFICE & COLUMBARIUM, 420 S. HILL ST.
FOREST LAWN

MONUMENTS
PACIFIC MARBLE & GRANITE CO.
Manufacturers and importers high grade monumental work. 617 East 7th street, Los Angeles, Cal. Phone Sunset Broadway 2009

J. D. SANBORN
Monuments
Scotch, Vermont and California Granites. Largest and most complete stock in the city. We're here to stay.
Prices always right.
522 South Hill Street.
Just South of Hamburger's.
Phones F2276, Main 671.

UNDERTAKERS.

50 H.-Power Auto-Ambulance.
Connell Company, undertakers, 1051 South Grand avenue. Home F3455. Main 3455.

Robt. L. Garrett & Co., Undertakers.
No. 1227 South Flower street. Main 74. F7321.

Peck & Chase Co., Undertakers.
1218-18 S. Figueroa st. Lady assistant. National Casket Co. caskets. Tel. Main 41, A7737.

DAYLIGHT STORE. SUNSET M. 7021; HOME 10132
Jacoby Bros.
331-333-335 South Broadway.
"SOMETHING NEW EVERY DAY."

$1 Sample Jewelry 25c | $2 Sample Jewelry 50c
Another sample line of high-grade Jewelry from Wiener Bros. of New York City, purchased at 50c on the dollar. To be sold today on the same basis.
IMPORTED French Novelty Brooches, set with semi-precious stones, gold-filled pin sets, bracelets, cuff links, barrettes, lockets, necklaces, lavaliers, jet back combs, fitted vanity chatelaines, pearl bead necklaces, brilliant and artistic hatpins and sashpins, belt buckles, veilpins, gold-top beauty pins, scarfpins and hundreds of other novelties.

$16.75 Tailored Suits and Dresses Today

The Big and Powerful Magnet of Economy Will Draw Hundreds of Women to this Unique Sale on Our Greater Third Floor Today—A Sale Unequalled in all America. Absolute Pre-eminence in Style, Quality, Tailoring and Extraordinary Value-Giving—400 Exquisite New Tailored Suits and Silk Dresses, Not One Garment in the Whole Superb Collection Worth Less Than $32.50, and from that on Up to $42.50.

EVERY previous price record eclipsed in this great sale—immense assortments of the season's most popular styles in Tailored Suits and Silk Dresses, and almost half of them at less than HALF former prices. Plain tailored or fancy designed suits in French serges, chain diagonals, men's wear fabrics, imported worsteds and novelty weaves; an unusually fine showing of gray worsteds and white serges. Coats in the different fashionable lengths, and lined with quality peau-de-cygne silk; newest plaited models in skirts; practically every color and size. The dresses come in the favored pongees, plain and two-toned taffeta silks, some accordeon plaited and lace trimmed, many having overdraped skirts. Not a dress in the assortment worth less than $32.50. If you want to secure positively the greatest value in a smart, down-to-date tailored suit or stylish silk dress you ever heard of, then attend this, THE ONE GARMENT SALE IN TOWN TODAY.

$16.75

Values up to $42.50

Exactly 338 Loveliest New Trimmed Hats
At HALF PRICE and LESS Than HALF PRICE

65 $10.00 Trimmed Hats at $4.85
LARGE, small and medium shapes, in Milan, hair braid, Tuscan and fancy rough straw hats trimmed in beautiful flower designs and with fancy wings and feathers, and velvets and ribbons.

76 $15.00 Trimmed Hats at $7.45
A FAMOUS showing in two interesting $15.00 lines for tomorrow's choosing at $7.45. Italian Milan hats in white, burnt and black, fancy Tuscans and leghorns, trimmed with imported flowers, velvet ribbon and foliage. Hats of pleasing becomingness that you'd expect to pay $15.00 for ordinarily.

40 $25.00 Trimmed Hats at $12.50
DISTINGUISHED tailored and dress models in the very latest style summer hats. Materials are hemp and hair braids, leghorns and Milans artistically trimmed with ostrich plumes and imported flowers.

TUESDAY—A sale of Trimmed Millinery that will appeal to the prospective hat buyer as no other millinery sale has this season. 338 "Jacoby" trimmed hats. The hats that are the recognized standard in Los Angeles for smartness in style, material and trimming at half price and less than half price. Every model in each price assortment has been specially designed and trimmed for this sale, and when we declare that hats of equal beauty and modishness can not be duplicated elsewhere for less than double the money, you cannot but realize the rare money-saving importance of the opportunity.

TODAY—SECOND FLOOR

85 $20.00 Trimmed Hats at $9.45
AT this extremely moderate price you have choice of handsome imported Italian Leghorn hats in the cleverest up-to-date shapes; also exclusive models in finest Milan chip hemp and hair braids. Some are adorned with rich fluffy ostrich plumes that are worth more than the price of the hat complete.

72 $27.50 Trim'd Hats at .. $13.75
NEWEST midsummer hats. Largest shapes in black and white hair; refined and elegant in design. Trimmed with ostrich plumes, finest imported flowers, laces, velvet ribbons and ornaments.

Our Annual June Yard Goods Sale

THIS is an event that will prove of sensational interest to every women in Los Angeles who appreciates unusual savings on goods for "making up" and their accessories. We have made preparations for this sale on such a scale of thoroughness and completeness that thousands of women can find here today just what they need in yard goods, and at a price less than they ever paid before. We advise everyone to come early, for, although we have engaged extra help, the occasion is so very much out of the ordinary, every clerk will be busy from the tap of the opening bell until closing time.

BASEMENT.
50c Wash Goods 39c
BENGALINES, Baroda Shantung silk, mixed suitings and other high wash fabrics; tested laundering and wearing qualities.

15c Lawns, Yard 9c
SWISSES in all colors; printed floral designs; dots, stripes and numerous other dainty patterns.

15c Suiting, Yard 10c
GLASGOW suiting in all the best shades; plenty of tan; new French finish; full yard wide.

15c Dress Ginghams, Yard 12½c
NURSE stripes, checks in all colors, plaids and stripes. Splendid 15c quality at, yard 12½c.

75c, 60-Inch Unbleached Table Linen, Yard..... 59c

Wash Goods at 19c
SHANTUNGS, satin stripe poplins, dragon silk, hopsacking and natural linen suitings. A collection of up-to-date wash materials for suits and dresses.

20c White Goods, Yard 12½c
WHITE checked dimities, dotted Swisses, white flaxons and white nainsooks, longcloths and Persian lawns, etc.

50c Wash Goods, Yard 25c
SILK mixed fabrics in floral designs and a large range of patterns, including spider silk, Kyoto silk and tens of others. Just half price Tuesday.

$1.00, 66-Inch Bleached Table Linen, per Yard..... 70c

15c Dress Percales, Yard 7½c
35 PIECES at half price—High-grade 15c dress percales, in dots, stripes and figures. Yard 7½c.

Standard Prints, Yard 6c
"AMERICAN" and "Simpson" makes; figures, stripes, checks, and solid colors. Special, per yard, 6c.

35c Waistings, Yard 25c
MERCERIZED and French finish waistings; stripes and figured effects in jacquard and madras weaves, etc.

35c Ginghams, Yard 25c
FINE French ginghams, in plaids, checks, stripes and two-tone effects; raised cords; all the latest patterns; all colors.

10c Brown Crash Toweling; 17 inches wide, Yard..... 7½c

BASEMENT.
12½c Longcloth, Bolt $1.15
SOFT, chamois finish, for the needle; full grass bleached; yard wide; 12 yards to the bolt. Tuesday, $1.15.

Gingham Checks, Yard 5c
FOR the kitchen apron. You know the cloth and what it's worth; all checks; 25 pieces. Tuesday, yard 5c.

White Madras, Yard 8c
AN all-white madras with corded stripe; good width. At this price, cheaper than muslin.

6-4 Sheeting, Yard 17c
NEW YORK MILLS sheeting; yard and a half wide; fine bleached. Very special Tuesday, yard 17c.

WEAR GRAY?
Then you'll certainly enjoy seeing the big line of gray fabrics that we're showing right now. Every weight that can be woven, and in patterns that most tailors are unable to obtain. Tailored faultlessly, of course.
Suits to Order $25 to $60
Nicoll THE TAILOR
WILLIAM JERREMS' SONS,
350 S. Spring St.

"The New Standard Encyclopedia" is guaranteed to be new and complete. A University Society Consultation and Membership Certificate, entitling the holder to many benefits and privileges and good for three years, goes with each set. This certificate keeps the Encyclopedia up to date. Send Postal to Times Encyclopedia Club, Times Bldg., for information.

FRANK B. LONG
Manufacturer of Vertical Grand Pianos
413 West Fifth St.
Adjoining Auditorium

BLACKBURN'S STAYON GLASSES $1.50 Gold Filled Glasses
Fitted by our expert Optician, Dr. Blackburn. Ground to order. Glasses at low prices.
THE WHITLEY JEWELRY CO.
347 So. Broadway.

CURE PILES
Fistula and Hernia Without Operation—Under Positive Guarantee
No pain, inconvenience or loss of time. Send for my Free Book
DR. C. H. WHITE
(2314) So. Spring St.

Generous Credit
On Furniture, Carpets, Etc.
LYON—McKINNEY—SMITH CO.
648-652 Broadway
Opposite Bullock's at Seventh

I WILL GIVE $1000
IF I FAIL TO CURE ANY CANCER or TUMOR I TREAT BEFORE IT POISONS DEEP GLANDS
WITHOUT KNIFE OR PAIN
A VEGETABLE PLASTER.
NO PAY UNTIL CURED
5000 CURED, SWORN TO.
People you can see and talk to, Judges, Lawyers, Drs and Ministers
ABSOLUTE GUARANTEE.
ANY TUMOR, LUMP or SORE ON THE LIP, FACE or BODY 6 MONTHS IS CANCER.
BOOK SENT FREE, with testimonials. Hundreds cured after operations failed. Poor cured at half price.

CANCER IN WOMAN'S BREAST
Begins a small lump and if neglected it always poisons deep in armpit and PROVES FATAL QUICKLY. Address
DR. & MRS. DR. CHAMLEY, CHAMLEY BUILDING
Managers U. S. CANCER CURE, LARGEST in the WORLD
745 AND 747 S. MAIN ST., LOS ANGELES, CAL.
KINDLY MAIL TO SOMEONE WITH CANCER

A Cure For $5
Ajax is a dry cell body appliance arranged with suspensary and appliances. Ajax No. 1 can be bought for $5. Ajax will cure all weakness, Debility, Backache, Rheumatism and all nervous waste. Send this ad for our free book.

AJAX BODY BATTERY CO.,
Dept. 3, 230½ So. Spring, L. A.

Victoria Foot Powder 15c
Boswell & Noyes 3rd and Broadway

The Owl Drug Co.
Original Cut Rate Druggists. Best Qualities. Lowest Prices.
Cor. Fifth and Broadway, 325 Broadway, 320 S. Spring

Crown Combination
The Best Player Piano
SMITH MUSIC CO.
406 W. Seventh St.
Out of the High Rent District

Bennett Hair Goods
The excellence of Bennett hair goods is never questioned. Hair dressing to satisfaction is yours if you come to
BENNETT TOILET PARLORS
N. E. Cor. Fifth and Spring

The Walker Portable
$100 AND UP
Made by the Walker Manufacturing Co., Los Angeles, Cal.
On Exhibition at Factory, So. Grand Ave. Box 1372.
Asbestos Lined

The Los Angeles Times

XXIXTH YEAR. TUESDAY MORNING, MAY 31, 1910. On All News Stands, Trains and Streets. 5 CENTS.

H. B. Blackstone Co.
DRY GOODS
RELIABLE GOODS AT POPULAR PRICES.

Undermuslin Sale
BEGINS TODAY
10,000 Sample Garments
1-3 Less Than Regular

By far the daintiest, most exclusive lot of undermuslins we've ever owned. The nicest, finest materials, the most tasteful trimmings and the prettiest styles imaginable and, what is more to the point, every two dollars invested will buy three dollars worth of these samples.

Gowns . . . . .75c to $15.00 *Corset Covers . .35c to $5.00*
Chemise . . . .85c to $8.00 *Petticoats . . . .50c to $15.00*
Drawers . . . .50c to $6.50 *Short Skirts . . .50c to $6.00*

Two and Three-Piece Combinations.
French Hand-Made Garments of all kinds.

In many cases but one garment of a kind, but the variety is all but endless.
Sale starts today.
—Third Floor—

Embroideries Extraordinary
Fresh New Goods at 1-3 Value
On Sale Today

If you saw the window display of these embroideries the past two days it will be unnecessary to urge you to come to the sale. You'll be here any how. Mighty few stores carry embroideries of this class at all—at any price.

There are Bands, Edges, Flouncings, Galloons and All-overs of the most exquisite patterns on the finest of batiste and Swiss.

Embroideries, Worth 75c to $1.50 at, yd..... 50c
Embroideries, Worth $1.25 to $3.00 at yd..... 75c
Embroideries, Worth $2.00 to $5.00 at, yd. $1.00

Only 2000 yards in the lot, so be on hand. No phone orders. No exchanges. None laid aside.
—Main Floor—

Coats for All Occasions
25 Per Cent Reduction

Today we offer you choice of our entire line of coats, with the one exception of linen coats, at price reductions of 25 per cent.

Our stock embraces coats of eevry new and worthy style, material and color.

Cravenette and Auto Coats
Pongee and Lace Coats
Navy, Black or White Serge Coats
Black or Colored Taffeta Coats

Upwards of a hundred to choose from, and on every one there is a bona fide saving of 25 per cent. For one day only, Tuesday.

No approvals. No exchanges.
—Second Floor—

June Victor Records
Now Ready
Get Yours Today

Come in and hear the new June Records today. You'll want a number to add to your collection.

Among them are two new Caruso Records—both beautiful examples of voice recording. Three new numbers by John McCormack, the famous Irish Tenor, will also be in great demand.

We have arranged for easy selection a large number of Instrumental Medleys at popular prices, and another list of Vocal Medleys which you will want. These are listed in a little leaflet for convenient choosing. If you have not received one of these, ask for it.

We have also listed a large number of Faust Records—in a leaflet which we are supplying free upon request.

Many more new records than those named above. Do not hesitate to ask us to play any or all of them for you. We will be very glad to do this.

Victor
$10 TO $250
$1 OR MORE A WEEK
Edison
$12.50 TO $60
$1 OR MORE A WEEK

$3.75 Puts a Victor In Your Home

Buy your Victor here and have the pleasure of it while you are paying for it. Select ten records. Pay $3.75 cash. We'll send the records and a Victor to your home. After that pay a dollar or more weekly. Victors $10 to $250. Full assortments.

Geo. J. Birkel Company
STEINWAY - CECILIAN - VICTOR DEALERS
345-7-SOUTH SPRING ST.

Hoffman's Millinery
425 SOUTH BROADWAY.
Home P4058

Through Trains Resumed June 14

The famous Los Angeles Limited service, 71½ hours to Chicago, will be inaugurated on above date. Make your reservations for eastern excursions at 601 South Spring St. and First Street Station, Salt Lake Route.

FOR COUNTRY'S SAVIORS.

ANGELENOS REVERE THE SOLDIER DEAD.

Patriotic and Inspiring Memorial Day Exercises in Simpson Auditorium, Central Park and the Cemeteries—Blossoms on the Graves.

LOS ANGELES, patriotic American city that she is, paid tribute yesterday to the patriots who died on their country's altar that the nation might not be rent asunder, and to the patriots living who braved the bloody storms of battle for the same cause. There never were more inspiring or larger-attended services here on a similar occasion. A striking feature throughout was the great number of children participating.

The main exercises were held in Simpson Auditorium in the afternoon. The hall was filled to overflowing with veterans and their friends. On the platform were the G.A.R. department officers, the speakers, and others deemed worthy of especial honor by the Grand Army of the Republic.

Since the last occasion, a number of the older members of the Posts have passed away. Remarking upon the fast-thinning ranks, one of the speakers said that soon the auxiliary societies will have the important duty of decorating the graves and holding the meetings, for the soldiers of nearly a half century ago will soon answer their last "taps" and join the eternal camp fire.

The members of the various Posts and allied bodies formed at Central Park for the march to the Auditorium on Hope street.

They were fewer and falling in strength, but mighty in spirit. About 150 veterans gathered to pass in annual review before the generations which have come into existence since the soldiers were mustered out, after the War of the Rebellion. Those who have not fallen from the ranks are a little more stooped and their hair is perhaps a trifle whiter, but the spirit in their hearts has not been dimmed a bit.

The procession was headed by a squad of police. The old soldiers marched next. They were followed by several hundred women, who are members of the various societies auxiliary to the military organizations. Veterans of the Spanish War, and the Seventh Regiment, N.G.C., brought up the rear. A. T. Large was grand marshal. The band played; the fife and drum corps shrilled its patriotic notes and the beautiful emblems of the nation waved in the breeze.

GUESTS OF THE NATION.

In Simpson Auditorium the grand marshal introduced Dr. W. A. Bentley as the president of the day. The latter thanked the people present for their tribute to the memory of departed soldiers. "The veterans are the guests of the nation today," said he. "And we also observe in fitting manner the memory of hundreds of thousands of soldiers who have passed beyond.

"It is well to keep alive the patriotic flames that burn in the breasts of our children and children's children. We keep no large standing army. The soldiers of the Civil War returned to their avocations when peace was declared."

Dr. Bentley declared that the Grand Army of the Republic is an organization founded on the highest principles of patriotism and equality for all. He said it stands for the protection of the home and fireside, and is pledged to uphold the liberty of the individual citizen.

Comrade O. T. Thomas stirred the pulses of the veterans by blowing well-remembered bugle calls.

After an invocation pronounced by Rev. Will A. Knighten, Comrade J. M. Lorets rendered a selection on the organ.

C. M. Fairbanks read Lincoln's "Address at Gettysburg," and J. A. Foshay led in the singing of the "Star Spangled Banner." The audience rose during the song and those with flags waved them in time to the music.

DAY STANDS FOR DEVOTION.

After a stirring number by the drum corps, Rev. Matt S. Hughes of Pasadena was introduced as the orator of the day. He treated his theme from a lofty standpoint. He said that war is terrible and its horrors could not be the source of inspiration for any memorial. He said the day stands for something other than the war itself—the devotion of the citizen-soldier who was ready to lay down his life for his country.

"What do we celebrate on this Memorial Day?" he asked. "What do we glorify in song and speech? Not war itself. My voice shall never be given to proclamation of the glories and grandeurs of deadly conflict.

"War is not glorious. The poet may sing, the orator may cast his magic spell, the hideous form may be covered with the magnificent robes of imagination, but war is not glorious.

"We celebrate not the bloody death, but the sacrificial spirit of those who gave themselves to death. We celebrate not the anguish and suffering of those dark and dismal days, but the devotion that bore the burden on behalf of the American republic.

"The glory of the citizen-soldier is found in the cause defended by his arms, in the principles for which he suffered and sacrificed, in the faith that inspired his loyalty and the love of country which he sealed with his blood. [Applause.]

"What was the cause which glorified the great struggle? What were the principles which sanctified the Civil War? To what do we appeal today in justification of the part borne by those veterans in our great national tragedy?"

To explain his position, Rev. Mr. Hughes reviewed some parts of early American history. He showed how the time came for a settlement of the slave question and how the compromise was reached. He declared that one can never compromise a moral question, and that lesson was afterwards learned through suffering and agony during the years of civil strife.

SOLVERS OF PROBLEMS.

"Look backward now," continued the speaker, "and ask ourselves some questions. Who solved the problems of our government compromises? Who firmly established the rocking, tottering American republic? Who continued the existence and perpetuated the power of the Constitution? Who preserved the Union in its integrity? There is but one answer to all these questions—the citizen-soldier. [Applause.]

"We were not a warlike people. Our little regular army was reduced to the limits of a division and scattered from Maine to California. The militia was neglected.

"But when the news came of the fall of Fort Sumter, the peaceful nation was transformed into a military camp, the industrious citizens into uniformed soldiers.

"Scan the list of leaders and you will see them coming from civilian life. Gen. Sherman was teaching school in Louisiana; Grant was running a tannery in Illinois; Logan was a lawyer, and Hooker a farmer.

"The leaders, including those educated at West Point, nearly all responded as citizens to the call to arms. The troops were composed of men from nearly every walk in life.

"No body of men under arms in all the history of warfare has ever been

(Continued on Tenth Page.)

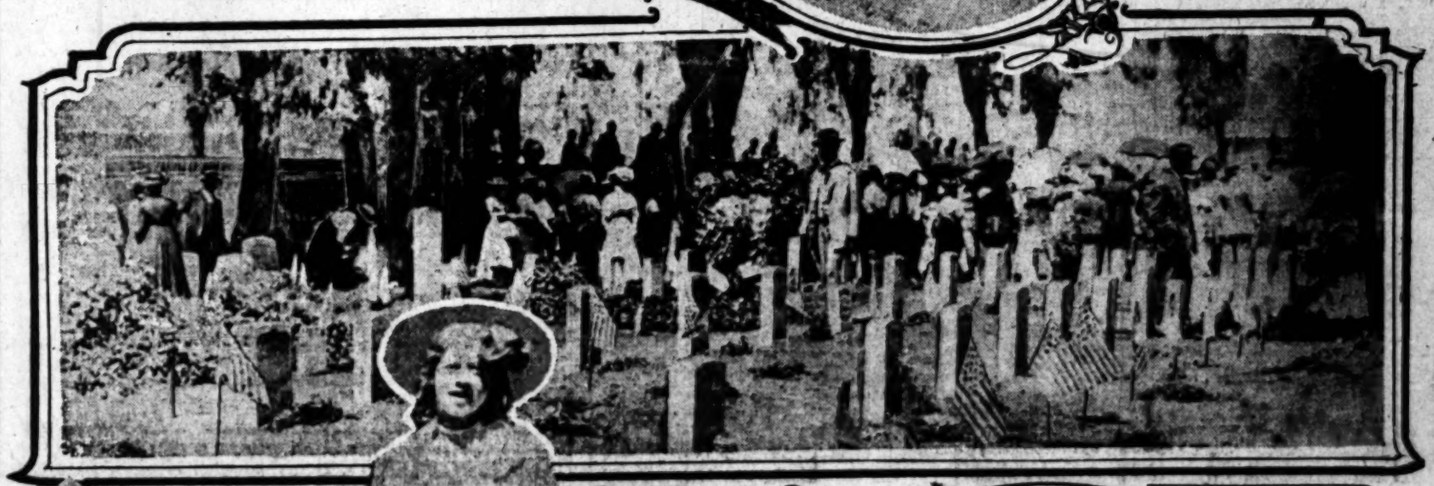

Memorial Day in Evergreen and Rosedale.

Tributes at the flag-marked graves of veterans, young and old having flocked to the cemeteries to honor their country's dead.

MIGHT BE WORSE.

BURGLAR GLAD HE IS CAUGHT.

Will Accept Punishment and Live Straight.

He Does Not Wish to Worry Local Police.

Wanted Money to Reach Job Prisoner Says.

"I thought that the police of Los Angeles had enough trouble, so I didn't tryp any crooked work here," is the reason given by Charles Rummel, a County Jail prisoner, for having selected Alhambra as the place for committing burglaries Sunday.

From his statements, it is apparent that even crooks are beginning to have a soft feeling for the police department, and feel ashamed to even think of "turning a trick" here.

Although Rummel readily confessed yesterday that he had committed four burglaries, he still seems to have a sentimental spot. In one house he found a baby's bank. He said it was with reluctance that he forced the lock and extracted $1.50 in small change.

Rummel had more exciting experiences in the few moments which elapsed from the time he broke into the first house until he was captured, than usually come to an ordinary crook in a lifetime.

He was "sizing up" a house when the family bulldog spied him. The canine embraced him and carried away a considerable portion of the posterior section of his trousers. The dog's master rushed out and offered $1 as a recompense. Rummel forgot for a moment that he needed money badly, and was transposed again into the honest, hard-working man he had been for many years. He refused the coin. As a compromise, he finally took 25 cents and a needle and thread.

ENCOUNTERS WOMAN.

He encountered a most embarrassing situation in the home of Mrs. H. J. English, No. 722 East Main street. He had just entered through the window when she appeared on the stairs. He mumbled a few explanations, and fled. She called the constable.

Rummel does not consider that Constable Parker covered himself with glory when he made the arrest. The prisoner says that he has a weak heart and that he never could run very fast.

"I was born back in Buffalo, N. Y.," said Rummel, when asked to give a history of his life, at the County Jail yesterday. "When I was about 15 years of age I ran away from home. It was all right until winter came on in Michigan. It was too cold to sleep out at night and I couldn't get anything to do. I gave myself up to the police and was given three months for vagrancy. When I got out, it was

(Continued on Tenth Page.)

LOVE'S QUEER WAYS.

SAVED BY HIS WIFE FOR HIS AFFINITY?

THE unswerving devotion of a wife who was supplanted by a younger and more comely woman and the loyalty of a father, who battled to save his boy from the consequences of folly, have saved George C. Robbins, formerly an assayer of this city, who had offices with his father, Frank Robbins, No. 1400 Union Trust building, from being extradited from Mexico and brought back to stand a trial for bigamy.

A decision made by the First Federal District Court of Mexico yesterday acquitted the eloping assayer of bigamy after the Department of Foreign Relations had refused extradition, pending the court's decision. If the department now ratifies the decision—as it is probable that it will—the prisoner, who has been held on a request from Washington, will be freed within the next few days.

The acquittal was secured upon the technical ground that the proof of the alleged marriage of Robbins to Miss Lindsay was insufficient. He celebrated his bigamous nuptials in a Catholic Church of this city, January 7, of this year. The ceremony was described by the officiating priest and witnesses as a marriage, according to the affidavits presented to the Mexican court through the Washington offices, but Mexico does not recognize church unions, so Robbins based his defense solely upon that construction of the law and cleared himself in the District Court, whose decision will undoubtedly be sustained. The funds for the legal battle are understood to have been provided by the young man's father in this city, who remained loyal to the erring son in his time of need.

WIFE GIVES HIM AID.

A more peculiar aspect of the case is that the legal wife buried her resentment against the faithless husband and joined her father-in-law's family in an effort to save him from the consequences of his act. She steadfastly refused to testify against him or make affidavits which would help the prosecution, and it appears she even tried to hamper the local legal department.

Miss Mary Jack, the daughter of a wealthy ranchman of British Columbia, married George C. Robbins in 1902. The ceremony was performed in Portland, Or. The couple moved to Wallace, Idaho, where they lived several years prior to coming to this city, where Robbins built up a large assaying business and became widely known among mining men.

Early in 1909 the wife became dangerously ill and her husband constantly attended her bedside, nursed her night and day, and entertained her during a period of convalescence. The illness left her partially paralyzed and very nervous, but he humored her and

(Continued on Tenth Page.)

INNOCENT.

AUTHORITIES BLUNDERERS.

Fullerton Tailor Cleared of Forgery Charge.

Schneiderman Tells of Trip to San Antonio.

Mistaken Identity Cause of Great Injustice.

Louie Schneiderman of Fullerton, who was arrested on May 17, upon a charge of having forged checks in San Antonio, returned to Los Angeles yesterday afternoon, vindicated.

Schneiderman was arrested without a warrant, spent six days in the Santa Ana jail, one day in the County Jail in this city, and a night in the jail at San Antonio. Had it not been for the belief in his innocence held by Sheriff Lindsay of San Antonio, he would have made the eastern journey handcuffed.

Immediately upon facing the bank officials who had reported the forgeries with which Schneiderman was charged the Fullerton man was released, entirely vindicated.

The president of the Alamo National Bank at once wrote Schneiderman a letter in which he said: "We regret very much the loss, annoyance and inconvenience caused you by you having been arrested and brought from your home in Fullerton, Cal., under a charge of forgery, of which you are entirely innocent. You were in no way connected with, or responsible for the crime of forgery referred to."

Schneiderman's experience has practically ruined his tailoring business in Fullerton, he says, for his orders have remained undelivered and his family has been left in a delicate position during his absence under the suspicion of his being a forger.

The worst part of the affair was the confinement in the San Antonio jail. Schneiderman states that the cell in which he was confined was unsanitary. An open sewer drain, in which there was no water flowing, filled a part of the ten by ten space and after the Mexicans and negroes, who occupied the jail with him grew quiet, the rats and vermin came from the sewer and literally crawled all over him.

There were literally hundreds of these rodents in the cell, together with other vermin. The only air came from a small grated window and the night was one of the hottest that Texas is capable of producing.

The arrest was made by Detective Mills and a Fullerton marshal, representing the Burns and Sheridan National Detective Agency, agents of the American Bankers' Association.

Mr. Schneiderman said last night: "The arrest was made without a warrant, by telegraphic request, and I was placed in jail in Santa Ana. A warrant was wired for A. J. Van Houten, alias O. H. Nance, after I had been in jail three days.

"I do not even resemble this Van Houten. The description calls for a man weighing 160 pounds. My weight is 180. I am almost bald-headed and my hair is black. The man wanted is sandy-haired with a heavy growth. He is round-faced and I am long. He was corpulent, and I am thin and I am fully a head the taller.

"After six days Sheriff Lindsay from San Antonio came and took me from Santa Ana to San Antonio. There I was placed in the most horrible cell a man can imagine. It is too awful to describe.

"In the morning Ernest L. Brown, assistant cashier of the Alamo National Bank; E. H. Prescott, paying teller of the same institution, and Frank H. Harris, teller of the State Bank and Trust Company, came to identify me.

"Mr. Brown took one look at me, extended his hand, and said: 'I'm sorry, Mr. Schneiderman, that you have been put to all this trouble. You're not the man we want.' Harris took one look and said: 'This man does not even answer the description. There has been a blunder here some place.'

"The matter of the arrest was the worst kind of blunder. I showed passports from the United States government, discharge papers from the First Colorado United States Volunteers and complete other papers to establish my identity while I was in Fullerton, but the detectives would not listen to me. I convinced both the Santa Ana authorities and Sheriff Lindsay of San Antonio, but there was nothing to be done but go East and face my accusers.

"Mills, the detective who arrested me, was also shown the proofs, but he paid no attention and lied to me throughout the time I was in his care. He had only a telegram from the head office of Burns and Sheridan calling for my arrest and on that slight suspicion locked me up until a warrant was sworn out for Van Houten in San Antonio.

"In other words, I was held without warrant for six days, and when Sheriff Lindsay arrived the warrant was for Van Houten and not for me at all.

"The result has been that my business has been terribly injured and my wife and children have been subject to insult."

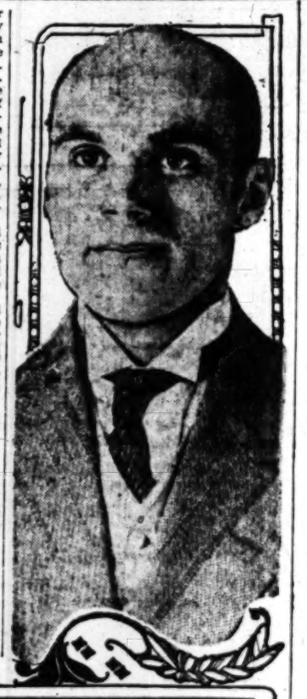

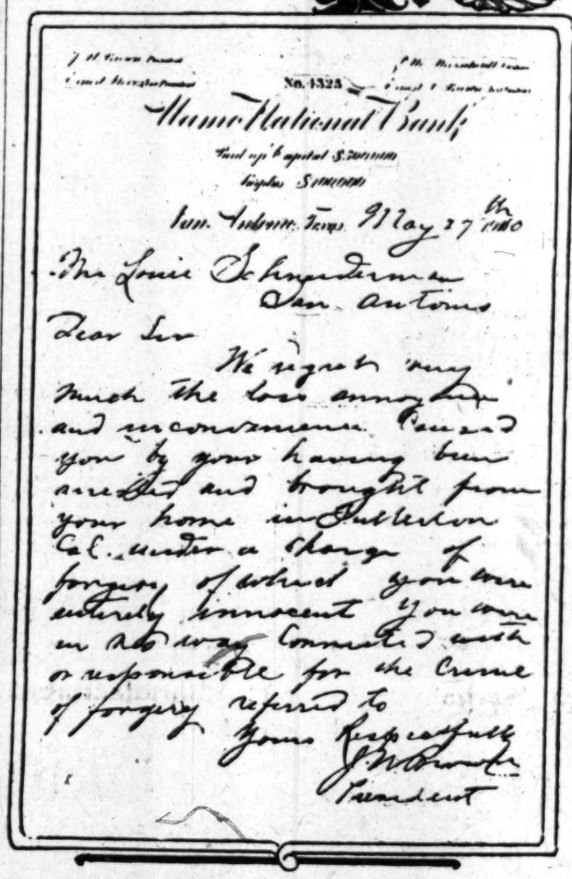

Victim of Blunder and Letter of Exoneration.
Louie Schneiderman, who was arrested without a warrant on a charge of forgery, taken to Texas, and released because he had nothing to do with the crime, as the facsimile statement shows.

TOUCHING.

FLOWERS FLOAT WITH THE TIDE.

UNCOMMON MEMORIAL SERVICE HELD AT VENICE.

Blossoms of the Southland Are Strewn Upon the Ocean as Tribute to Gallant Seamen Whose Remains Rest Beneath Waves—Dr. Locke Delivers the Oration.

VENICE, May 30.—The simple but impressive memorial services conducted at this beach this morning attracted one of the largest holiday crowds ever accommodated along these shores. Many persons witnessed for the first time the carrying out of the service of casting flowers on the ocean in memory of the heroes of the navy who have no graves. At 10 o'clock the parade formed at Midway Plaisance, under direction of A. H. Woodbine, and the line of march was along Windward avenue and the pier to the auditorium. Following the band were the city officials, Reception Committee, United States Veteran Navy, Naval Militia, uniform rank organizations, school children, civic organizations and citizens.

By the time the parade reached the auditorium nearly all the 3600 seats were occupied. The presiding officer was Judge Wilbur, who spoke briefly of the achievements of the navy in connection with the wars in which the United States was victorious. Rev. A. R. Taylor delivered the invocation. "Nearer, My God, to Thee" was the selection chosen by Clyde Collinson of Los Angeles, rendered on the pipe organ. Other selections were by the choir of the First Methodist Episcopal Church of Los Angeles, assisted by Mrs. L. T. Stadden, Miss F. A. Marple, Spencer Robinson and H. B. Clark, under the direction of E. E. Davis. The Italian band also aided in the programme.

The patriotic oration was delivered by Dr. Charles Edward Locke of Los Angeles. His subject was "The Man Behind the Gun, or Why the Spaniard Could not Win in the Recent War." He said, in part:

"On this Memorial Day we would pay reverent and grateful homage to the countless martyrs who fell at their posts of duty, and are buried on land or sea. It is fitting in these days of piping and prosperous peace that our youth should be taught, and we should remind ourselves, that American liberty was purchased at a fearful cost. It was because myriads of brave patriots were willing to watch, and fight, and pray, and fall for their lofty, God-inspired ideals, that the Stars and Stripes float today over the happiest and richest and most enterprising nation in the world.

"I call your attention to the War with Spain and why the Spaniard could not win in that memorable contest.

"During the four decades that passed after the surrender at Appomattox, our nation was busy developing the superstructure of liberty and inculcating the broadest principles of freedom; and, satisfied with our own broad land, we did not dream of any larger mission. Suddenly, we found ourselves in the new role of defender and propagator of liberty. There came from a beleaguered people, hardly 100 miles off our eastern coast, a pleading cry, 'Come over and help us.' When it was known that thousands of human being were dying of starvation on account of the cruelty and incompetency of an emasculated government; after days of hesitancy and wondering whether the Stars and Stripes had any right to interfere, America gallantly leaped the narrow dividing sea, and, as a defender of liberty, brought freedom to an abused and grateful people. When the Stars and Stripes went to the relief of those suffering reconcentrados, the Pearl of the Antilles slipped from the palsied hand of Spain, and the butcher of the nations was driven from the American continent forever. It was a war for humanity and introduced America to its new part in the drama of nations, as a propagandist of liberty." He declared the Spaniards failed in the war in Cuba because they did not harmonize with the law of twentieth century. America won in that conflict because of the men behind the guns. The American soldiers and sailors were home-made, of dauntless courage, patriotism, of character. The Spaniard had just as many ships and just as many sailors, but they failed, because the American sailor is a man of character.

At the conclusion of Dr. Locke's remarks the assembly call was sounded and the parade was reformed for the march to the breakwater beyond the deep water end of the pier. Here the service of casting flowers upon the water was performed, the wreaths and bouquets being released at a given signal, to float at will with the tide.

INJURED MAN FIGHTS SURGEONS.

N. J. Taylor of No. 224 Griffith avenue, a mason's helper, missed his footing while climbing a ladder on a building, No. 124 Ruth avenue, and slid twenty feet to the ground, striking on his head. He was picked up with a broken arm and concussion of the brain, beside other minor injuries. The man was unconscious when taken to the Receiving Hospital, but rallied as soon as he was put on the operating table and tried to fight the surgeons and nurses in his delirium. He will recover.

Delegates from five States, representing what is known as the Colorado Association of Master Plumbers, met at Salt Lake City yesterday in annual convention. The States represented are Colorado, Wyoming, New Mexico, Idaho and Utah.

A Problem Solved

No longer need you worry about what to do with your idle funds — the EQUITABLE PLAN is the solution of that problem.

The EQUITABLE PLAN presents an ideal method for placing money on a profitable basis that would otherwise be yielding no return.

The point is this—ALL INTEREST IS COMPUTED ON A MONTHLY BASIS—practically eliminating interest forfeiture on amounts withdrawn between interest periods.

FOUR PER CENT. is paid on SAVINGS ACCOUNTS requiring presentation of pass book.

SAVINGS ACCOUNTS with checking privilege receive THREE PER CENT. interest computed on Minimum Monthly balance in excess of $300.00.

ONE DOLLAR will start an account.

Capital and Surplus, $325,000.00. Assets, $2,475,000.00.

OFFICERS AND DIRECTORS.

W. J. WASHBURN, President. W. H. BOOTH, Vice-President.
FRANK P. FLINT. M. H. NEWMARK.
JOSEPH SCOTT. J. O. KOEPFLI.
JAMES SLAUSON. F. Q. STORY.
RALPH E. DOBBS, Cashier. J. G. CAREY, Ass't. Cashier.

Equitable Savings Bank
First and Spring

Who's Your Clothier?

The handsomest store in the United States for men and young men.

If You Are Clothes-Wise You Won't be Satisfied With Less Than—

Benjamin Clothes

¶ Incomparable is the best word to use when you talk about Benjamin Clothes. The exclusive character in style; the real skill in workmanship and the attractive fabric features embracing the best of foreign or domestic wools, enables the particular fellow to revel in good apparel.

$20 to $40

¶ Economy is a welcome feature always, and in Benjamin Clothes there is the personification of economy. Long service with perfect appearance and fit to the very end, is a characteristic of all Benjamin made garments. You'll pay a custom tailor a third more to come anywhere near them.

James Smith & Co. Broadway's Clothier

Between Mercantile Place and Sixth St. 548-550 Broadway

Formerly on Spring St., at Second—Bryson Block

Today

Closes the Price of "Home Builders" Stock at $1.85

Tomorrow, June 1st, the price will go to $1.90.

Today you can make your money earn 85 on every hundred shares you buy.

You have the investment chance of a lifetime right now. Become a "Home Builder" stockholder and become a profit earner.

Settle this matter on the safe side.

Our easy terms will help you.

Office Open 'till 9 Tonight

Home Builders

Ground Floor Mason Opera House Building

129 South Broadway

Try the Fountain at Jevne's Spring St. Store. All pure, delightful drinks daintily served at our fountain at the Spring Street Store.

JEVNE'S

"Where Prices Are Lowest For Safe Quality."

La Crescenta Olive Oil
Bottled by Jevne

You can depend on this perfect oil because it is made from the first pressing of select California ripe olives. Pure and wholesome. Used for summer salads and all other purposes for which olive oil is used. La Crescenta has no equal. It is the favorite oil of thousands of discriminating Southern California housewives. Bottled exclusively by us — and guaranteed to be absolutely pure. Buy it at either Jevne store—and at all other first-class grocers. Small bottle, 30c; medium, 50c; large, 90c.

HOME 10631 TWO STORES | H. JEVNE CO. | BROADWAY 4900 COR. SIXTH & BROADWAY 208-10 SO. SPRING STREET

Get the Name

"HOLSUM"

fixed in your mind

Women's $25 Suits

Samples of the very latest styles. Don't miss them..... $15

ORIGINAL SAMPLE SUIT CO., 336½ S. Broadway, 3rd Floor.

Grant's Bankrupt Stock

Half Price Women's $25 Spring Suits, smart styles. Save half..... $10

MOSGROVE'S Just Below First St. 119 SOUTH SPRING STREET

A Rare Achievement

A millionaire could command no better smoke than a Van Dyck "Quality" Cigar. Not if he owned Cuba's choicest plantation and had his cigars made to order on the ground.

For we get the choicest selection from ALL Cuba's plantations, and in our factory at Tampa, Fla., we employ the most skilled Cuban workmen.

Thus, by making our cigar in the U. S. we save import duty, which equals the cost and doubles the price of every Cuban-made cigar.

Van Dyck "Quality" Cigars

No finer flavored or more luxuriously satisfying cigar than ours are sold at double the price.

They sell as low as 3 for 25c—the greatest cigar value ever offered.

And you have your choice of 2 different shapes, in all degrees of mildness and richness.

One Will Convince

M. A. GUNST & CO.—"The House of Taste" Distributors

Not in any Milk Trust

The Original and Genuine

HORLICK'S MALTED MILK

The Food-drink for All Ages.

More healthful than Tea or Coffee. Agrees with the weakest digestion. Delicious, invigorating and nutritious. Rich milk, malted grain, powder form.

A quick lunch prepared in a minute. Take no substitute. Ask for HORLICK'S. Others are imitations.

Do You Cook on a Gas Range? It's the One Best Way.

McBurney's Kidney, Bladder and Rheumatism Cure. One Bottle Cures. Prepaid $1.50. All Druggists. Send 25c in 2c stamps to W. F. McBURNEY, 2007 Vermont Ave. for a sample bottle.

Steamships

LONDON—PARIS—BREMEN

North German Lloyd

LONDON PARIS BREMEN TUESDAY 10 A. M.

Express Sailings
Kaiser Wilhelm d. Gr. June 14
Kronprinzessin Cecilie June 21
Kronprinz Wilhelm June 28
Kaiser Wilhelm II July 5

PLymouth Cherbourg Bremen THURSDAY 10 A. M.

Twin-screw Sailings
G. Washington (new) June 9
Bremen June 16
*Main June 23
Fr. Wilhelm (new) June 30

GIBRALTAR NAPLES GENOA SATURDAY 11 A. M.

Friedrich der Gr. June 11
Koenig Albert June 18
Neckar June 25
Prinzess Irene July 2
*Bremen Dist. 10 Delta Genoa

Wireless and Submarine Signals. Independent Round the World Tours. Travelers' Checks, good all over the World.

OELRICHS & CO., Gen. Agts. 5 Broadway, New York

Robert Cappelle, 250 Powell St., San Francisco, Cal.; or Hugh B. Rice Co., 609 S. Spring St., Los Angeles. Agency 241 Spring St. German-American Savings Bank Steamship Dept., Spring and 4th Sts., Los Angeles, Cal.

American Line
N. Y.-Plymouth-Cherbourg - Southampton
Philadelphia—Queenstown—Liverpool

Atlantic Transport Line
New York—London Direct

Holland America Line
New York—Rotterdam via Boulogne

Red Star Line
New York—Dover—Antwerp

White Star Line
N. Y., Queenstown, Holyhead, Liverpool
Plymouth—Cherbourg—Southampton
Boston—Queenstown—Liverpool

N. Y. and BOSTON-MEDITERRANEAN

HUGH B. RICE CO., 609 S. SPRING ST., Los Angeles Or any local agent.

CANADIAN PACIFIC
Less Than Four Days at Sea
Weekly Sailing Between Montreal, Quebec and Liverpool

Two days on the beautiful St. Lawrence River and the shortest ocean route to Europe. Nothing better on the Atlantic than the Empresses. Wireless on all steamers.

First-class $90, Second $51.25 and up; cabin $47.50

Ask any ticket agent, or write for sailing rates and booklet. A. A. POLHAMUS, G. P. A., and H. B. RICE CO., 609 S. Spring St.

SCANDINAVIAN-AMERICAN LINE
10,000 Ton Twin-Screw Passenger Steamers
Direct to
Norway, Sweden and Denmark
C. F. Tietgen, June 16 Oscar II ..... July 7
United States June 23 United States ..... July 14
Helig Olav ..... July 21 Helig Olav ..... July 28
All Steamers equipped with Wireless.
First cabin, $75 upward; second cabin, $45 upward.
A. E. JOHNSON & CO., 1 Broadway, New York. Or local agents.

EUROPE, HONOLULU, JAPAN
Around the World
We are Agents for All Steamship Lines. GERMAN-AMERICAN SAVINGS BANK Steamship Dept., Spring and 4th Sts.

A Rare Achievement

A millionaire could command o better smoke than a Van Dych Quality" Cigar. Not if he wned Cuba's choicest plantation nd had his cigars made to order, a the ground.

For we get the choicest selection om ALL Cuba's plantations. And our factory at Tampa, Fla., we nploy the most skilled Cuban worke en.

Thus, by making our cigar in the S. we save import duty, which nals the cost and doubles the price every Cuban-made cigar.

Van Dyck "Quality" Cigars

No finer flavored or more luxuously satisfying cigar than ours are sold at double the price.

They sell as low as 3 for 25c—the atest cigar value ever offered.

And you have your choice of 27 ferent shapes, in all degrees of idness and richness.

One Will Convince

A. GUNST & CO.—"The House of Staples" Distributers

t in any Milk Trust!

The Original and Genuine

ORLICK'S ALTED MILK

Food-drink for All Ages.

e healthful than Tea or Coffee es with the weakest digestion cious, invigorating and nutritious. milk, malted grain, powder form.

ck lunch prepared in a minute. o substitute. Ask for HORLICK'S. thers are imitations.

o You Cook on a Gas Range?

the One Best Way.

Burney's

, Bladder and matism Cure Bottle Cures 1.50 All Druggists

in 2c stamps to McBURNEY Vermont Ave. ample bottle

Steamships

ONDON—PARIS—BREMEN

rth LONDON PARIS BREMEN TUESDAYS 10 A. M.

Express Sailings
aiser Wilhelm d. Gr. June 14
ronprinzessin Cecilie June 21
ronprinz Wilhelm ..June 28
aiser Wilhelm II ...July 5

rman Plymouth Cherbourg Bremen THURSDAYS 10 A. M.

Twin-screw Sailings
. Washington (new)..June 9
remen .....June 16
dam .....June 23
r. Fdn. Wlm. (new) June 30

yd GIBRALTAR NAPLES GENOA SATURDAYS 11 A. M.

riedrich der Gr....June 11
enig Albert .....June 18
eeZar .....June 25
rincess Irene .....July 2
remen Direct to Omits Genoa

Wireless and Submarine Signals. dependent Round the World Tours. Travelers' Checks, good all over the World.

ELRICHS & CO., Gen. Agts. 5 Broadway, New York

ert Cappelle, 250 Powell St., Francisco, Cal.; or Hugh B. Co., 609 S. Spring St., Los s S.S. Agency 242 Spring St. nan-American Savings Bank mship Dept., Spring and 4th Los Angeles, Cal.

American Line

mouth-Cherbourg - Southampton delphia—Queenstown—Liverpool

lantic Transport Line

New York—London Direct

olland America Line

York—Rotterdam via Boulogne

Red Star Line

ew York—Dover—Antwerp

White Star Line

Queenstown, Holyhead, Liverpool mouth—Cherbourg—Hampton. ston—Queenstown—Liverpool.

and BOSTON-MEDITERRANEAN

H. H. RICE CO., 609 S. SPRING Angeles Or any local agent.

ADIAN PACIFIC

Than Four Days at Sea

alling Between Montreal, Quebec and Liverpool

ys on the beautiful St. Lawrence the shortest ocean route to Europe better on the Atlantic than our . Wireless on all steamers.

$90, Second $51.25 one class cabin $47.50

ticket agent, or write for sailings booklet. A. A. POLHAMUS, G. P. A. H. B. RICE CO., 609 S. Spring st.

DINAVIAN-AMERICAN LINE

Two Twin-Screw Passenger Steamers Direct to

y, Sweden and Denmark

rgen, June 16 Oscar II .....July 9
ates June 23 United States ..Aug. 6
y .....July 2 Hellig Olav .....Aug. 13
amers equipped with Wireless. n. $75 upward; second cabin, $45. OHNSON & CO., 1 Broadway New local agents.

PE, HONOLULU, JAPAN

round the World

Agents for All Steamship Lines -AMERICAN SAVINGS BANK p Dept., Spring and Fourth Sts.

THE OIL INDUSTRY.

BIG PRODUCERS NOT ALARMED.

Agency Officials See Bigger Market in Future.

Why English Capital Is Going Into Oil Properties.

Lakeview Gusher Is Exciting Unusual Comment.

The daily performances and probable end of the Lakeview gusher form a never-ending subject of conversation where oil men gather. Recently it was reported in Bakersfield that there is a small amount of water coming up with the oil. This is strenuously denied by Col. Train, editor of the Maricopa News, who keeps in close touch with the gusher, and also by the Union Oil Company officials in the field.

Many oil men have discussed the theory that the flow of oil from the big well is the result of water pressure back of the oil, but none seems able to offer a reasonable suggestion as to where this water pressure comes from.

The present appearance of the well leads to the belief that all of the casing may have been ejected and that the hole may be enlarged to a diameter of several feet all the way down. The work of building a wall of earth riprapped with sacks of sand around the mouth of the gusher is not progressing very fast. The sacks are on the ground but the work of filling them and placing them in the oil morass is not a pleasant task, and workmen are not falling over each other in the effort to be first on the job.

The production of the Lakeview has been so large for so long a time—much longer than oil men expected—that the Union Oil Company, which has to care for the output, in addition to handling the big production of the members of the Independent Agency, is up against a hard problem. The matter of possible over-production was one of the subjects touched upon lightly at the meeting of the Independents at Bakersfield last Friday, but assurance was given by President St. Clair that new contracts recently made would soon absorb the production. He no doubt had in mind the contracts with the Great Northern Railroad and other lines of the Northwest, as well as the ever-increasing use of oil as a fuel.

In this connection evidence is accumulating to the effect that the British navy is fast making preparations to use oil in its vessels, and it is thought that this is the main reason why English capital is at this time making such large investments in California oil properties.

While some of the big producers offered at the Bakersfield meeting to shut down work for a time, and were told that it would not be necessary, the Union Oil Company, it is reported from Coalinga, has shut down work in that field.

The best indication that the officials of the Independent Agency do not fear over-production and a drop in the price of oil, is found in the basis on which the Doheny companies were admitted to membership in the agency. These companies were guaranteed 50 cents a barrel for their production for a period of three years, and practically all of the members voted to take them in on that basis.

GAS WELL EXTINGUISHED.

HOW FEAT WAS DONE.

The Standard's great gas well on section 26 in the Buena Vista hills no longer brightens the western sky. The burning gas was extinguished on Friday night by a deluge of steam from a six-inch pipe fed by the combined product of seven big boilers. A previous ineffectual attempt had been made with a three-inch pipe and steam from five boilers.

While the well was blazing it was an inspiring sight. Forty or fifty feet above the ground the flame began blue at the bottom and orange and red in the middle and at the top, flaring out a great balloon of fire 250 feet in height. The roar of the gas was so loud that ordinary conversation could not be heard except at a considerable distance from the well. When the air was still it is claimed that the noise of the gasser could be heard at Maricopa, ten miles away.

Accept the Pickett Bill.

Calvert Wilson, president of the Chamber of Mines and Oil, has sent the following telegram to T. A. O'Donnell in Washington:

"Chamber of Mines and Oil urges passage of Pickett bill as amended by the Senate committee. While this is not all oil men want, it is better than uncertainty of waiting for another session of Congress."

OIL GUSHER IN CITY.

Breaks Out on First Street and Runs Into Rampart—Good Quality of Crude.

The city discovered yesterday that it has an oil gusher at First and Burlis streets. The oil broke through the surface of First street about 1 o'clock yesterday afternoon and flowing at the rate of about three barrels an hour, spread over the left hand side of the street half down the hill at that point, within a short time. The curb, forming a sluiceway, carried the oil down First street and into Rampart street, which has a number of bungalows on it.

Oil men who inspected the gusher, say that before First street was graded, there were many oil wells in the neighborhood. The wells were abandoned when it was proposed to improve First street, and it is probable that the casings were not withdrawn. The oil is now being forced upward by gas pressure. It is of good quality.

William Laws, superintendent of streets, was notified late yesterday afternoon, and hurried out to see what can be done to abate the nuisance. Rampart street residents are afraid that unless the gusher is promptly capped, the oil may be set on fire by inquisitive boys and menace their homes.

LOSES HER FAITH.

Woman Declares She Made Mistake by Accepting Christian-Like Talk for Rent Receipt.

Mrs. A. H. Champion, formerly of Indianapolis, has lost her faith in Christianity as a substitute for rent receipts. She told her troubles to the police at Central Station yesterday. Mrs. Champion is the daughter of a minister and she has a son studying for the ministry, back in Indiana. When she came to Los Angeles on account of some throat trouble, she looked for a nice, religious landlady. This she found in Mrs. Elizabeth Alexander of No. 544 Wall street, a member of the "Holy Roller" congregation.

Mrs. Champion paid $2 for a week's rent and asked for a receipt, but she says that Mrs. Alterinder assured her that between Christians receipts were altogether unnecessary. The Christianity end of it appealed to Mrs. Champion and she let the receipt go. But yesterday Mrs. Champion wished to move to new quarters. She was asked to leave her trunk until she had paid $2 for rent claimed due. Mrs. Champion complained that some of the things said were decidedly unchristian-like, and she hurried to the police station for a policeman, but Capt. Dixon advised her that the cheapest way out of it was to pay the two plunks, get a receipt and move.

LOCAL RAILROAD RECORD.

ELECTRIC LINES HANDLE CROWDS.

THOUSANDS JOURNEY TO BEACH AND MOUNTAIN.

Standing Room Only Final Result of Rush for Country as Cars Leave Pacific Electric Building and Hill-Street Station—Not a Serious Accident Happens.

More than 100,000 persons took advantage of the two and a half days of holiday to leave the city for at least one day's vacation at the mountains and beaches.

Beginning Saturday night, the electric and steam cars were packed with pleasure seekers, and for three days the railway companies have been taxed to their utmost in an attempt to accommodate the crowds.

Long Beach, Venice, Santa Monica, Redondo and Mount Lowe are places that attracted most.

At Long Beach yesterday fully 10,000 persons packed the space in front of the bathhouse, and the crowd of Sunday was fully as large. The Pacific Electric officials estimated the haul for the two days at 20,000 a day. That this estimate is not too low is shown by the fact that every seven minutes three-car trains loaded to the guards, left Sixth and Main street station, while at Long Beach, the crowd on the Pike and on the pier was equal to that on the beach.

The Hotel Virginia served all the guests it could accommodate, while the uptown restaurants were jammed.

The crowd at San Pedro and Point Firmin was immense. A ten minute schedule was put in force from the harbor to Point Firmin on Sunday and was maintained all day yesterday.

The Balboa crowd was large, with fishermen in the majority. In the space of twenty minutes yesterday morning, nine cars left for the beach with every one carrying a standing load.

Newport and Sunset Beach were also well attended and this lead was outside of the organized picnic crowd.

There were five picnics on the list on Saturday, and an equal number Sunday. Yesterday the Franciscan Fathers held a picnic at Schutzen Park, which was attended by fully 600 persons, mostly of St. Joseph's parish.

The Methodists gave a picnic at the end of the Balboa line, which drew 400 merrymakers, while the Broadway Christian Church outing was attended by 250 people.

More than 1000 travellers went up the Mt. Lowe railway yesterday, while the traffic for Sunday and Saturday was equally as great. The fact that the comet is still visible from the mountain is the main drawing card at the present time. In support of the Mt. Lowe crowd, about an equal number of persons has been heading for Mount Wilson, by way of the Sierra Madre line.

Saturday, Sunday and last night crowds nearly swamped the kitchens of Casa Verdugo, while every one of the Redondo, Santa Monica and Venice cars have been packed to capacity.

Venice has been one of the popular points of interest, because of the Ship Hotel's popularity, while Ocean Park and Santa Monica have drawn family parties.

The Coronado travel has been heavy, while many persons have gone as far north as Santa Barbara for their vacation.

New Superintendent.

The Southern Pacific officials have received a bulletin effective June 1, which names J. M. Davis, formerly of the Oregon Short Line, superintendent of the northern division of the Southern Pacific with offices at San Francisco. Davis succeeds J. H. Young, resigned, and will have control of the Southern Pacific lines, from Santa Barbara north of the Coast and from Fresno of the Valley line. The territory will extend east as far as Sparks, Nev., and north to Ashland. The change is the result of the recent western tour of the Harriman officials, who went into the western situation thoroughly.

SEVERAL VICTIMS.

CARELESS ONES LOSE PROPERTY.

SWIMMER GIVES CASH TO MAN WHO DISAPPEARS.

Beggar Steals from Bachelor Who Would Feed Him, Butcher Hides Money in Shop, But Burglar Gets It, Auto Is Stolen and Woman Complains of House Being Robbed.

Thieves, burglars and confidence men were busy yesterday and Sunday night, and careless citizens are mourning the disappearance of sundry articles, ranging from jewelry and money to an automobile.

Frank Grott of No. 440 East Fourth street was one of the first to call on the detectives with a tale of woe. He had just returned from Long Beach and asked the detectives to arrest Frank Edwards—at least, Grott thought that was the name. Grott said that Edwards had been his friend for about three weeks. They went to Long Beach together, and Grott asked Edwards to hold his money while he went swimming. Edwards was willing, and Grott handed him $62, which Edwards is believed to be still holding.

D. K. Murphy of No. 1030 Maple avenue came to grief through his goodness of heart. He met a hungry beggar in the street. Murphy has certain scruples against giving money to a beggar, so he invited this one to his bachelor quarters, promising a good, square meal. The beggar was invited to make himself at home while Murphy went into the kitchen to cook some ham and eggs for him. But this beggar did not seem to have much of an appetite for ham and eggs, or else he had no confidence in Murphy's culinary abilities. He quietly walked out while the eggs were frying—and he took $25 of Murphy's money with him.

Joseph Erth, a butcher, whose place of business is at No. 3728 Central avenue struck a pretty neat scheme to save himself annoyance by the closure of the bank for two days. In order to have enough cash on hand when he opened for business Monday morning, he hid $75 behind the refrigerator in the butcher shop, Saturday night. But when Erth went to work yesterday morning, he found the back door of the shop pried open. He did not find his $75.

A. Forsberg of No. 3429 Pasadena avenue left his automobile—a Baby Reo, license No. 20401—standing in front of No. 308 South Spring street at 11:30 o'clock yesterday morning. When he returned a few minutes later, the car was gone. It is seldom that automobiles are stolen in broad daylight, but the thieves have been meeting with so much success in this line recently that a notice was posted at police headquarters, advising all owners to lock their cars and motorcycles securely whenever they leave them on the street.

The Automobile Club of Southern California recently adopted a plan of campaign for the vigorous prosecution of this character of thieves, but the police have not yet furnished them with any material for prosecution.

Mrs. A. J. Logan complained to the police that a burglar had entered her home, No. 1327 Magnolia street, and stole $47, besides a quantity of jewelry.

RATS KINDLE BLAZE.

They Gnaw Matches in Cupboard and Start Fire That Threatens Shopping District.

Rats in a cupboard of Liberty Hall, one of the rooms of the Foresters' Hall at No. 107½ North Main street, endangered life and property throughout the shopping district at noon yesterday. The rodents found the cupboard full of paper and relics of former feasts in the shape of greasy wooden plates, etc. They gnawed a lot of kindling and then attacked a box of matches.

Secretary John Furrer of the Hall Association noticed the smoke and dashed a bucket of water into the cupboard, but the fire seemed to have gained considerable headway inside the plastered walls, and a fire alarm was turned in. Traffic throughout the business district was paralyzed for a few minutes, while engines, trucks and other apparatus went dashing to the corner of First and Main streets, but it was found that Furrer's bucket of water had done its work pretty well and the firemen had little to do.

Local Beer, $1.00 Doz Quarts.

Old Port, Sherry and other wines, $1 to $3 per gallon. All kinds of liquors. 'Phone Home A1272, Sunset Main 1641. Old Plantation Distilling Co., 108 S. Broadway.

MOST complete Guide Book to Southern California ever issued. Address or call Times-Mirror Printing and Binding House, 115 North Broadway, or at all news dealers.

LAND OPENING

"Get Ready" Excursions By Gasoline Motor Cars Carry Hundreds

Land Buyers From All Parts of California Visit Great Lankershim and Van Nuys Ranchos, Preparatory for Opening of Sales Tomorrow.

Tomorrow the great Lankershim and Van Nuys Ranch will be thrown open for actual selling. The excursions today to visit property at 9 a.m. and 2 p.m., will carry an extra large number of intending purchasers.

It is not often that a land subdivision has such substantial merit that the owners encourage prospective buyers to make preliminary excursions in order to investigate it.

Generally, in land selling, efforts are made to work up great enthusiasm, which will influence crowds of people to buy without any investigation.

The Lankershim and Van Nuys Ranch is not placed on the market with a view of making profits for speculators, but primarily as a great development project, and since its character is such that the more it is investigated the more it appeals to the purchasers, the Board of Control has arranged interesting "get ready" excursions on the Southern Pacific's new Gasoline Motor Coach, so that everyone can become acquainted with the property before actual selling begins.

The fact that one can travel over 30,000 acres of grain without seeing one acre of second grade land gives some idea of its richness and desirability.

It is unquestionably the finest body of soil in the State of California, and its boundary is only four and one-half miles from Hollywood, now part of Los Angeles.

For every form of agriculture and horticulture the Lankershim and Van Nuys Ranch offers opportunities that have never been approached in this generation. A second edition of booklets containing a map of the property is being distributed by the Los Angeles Suburban Homes Co.

Keep in mind that tomorrow the ranch will be thrown open for selections, and if possible do not fail to make one of the Gasoline Motor Coach excursions over the Southern Pacific to inspect the property. Two excursions daily, 9 a.m. and 2 p.m.

Half a million dollars will be allowed settlers who build satisfactory houses, garages and barns, in discounts of 50 per cent. of the cost of the improvement, and the Board of Control has outlined other improvements which will cost a Million Dollars more, including a grand double boulevard, to be known as the world's greatest speedway.

Los Angeles Suburban Homes Company of the historic San Fernando Valley, 219-220 Central building, corner Sixth and Main streets. Commission paid to real estate agents.

Special in Napkins

Regular prices $12 to $15 dozen. Today, at dozen **$7.50**

Dinner size. Choice designs. Double satin damask.

VILLE DE PARIS

317-325 SO. BROADWAY 312-322 SO. HILL ST.

A. FUSENOT CO.

Washable Ribbons

For trimming lingerie. Prices range from 20c bolt of 10 yards up to $1.65.

Shown in five widths. Pink, white, light blue and lavender.

OUR ANNUAL JUNE SALE OF

Undermuslins

OPENS TODAY

Months of preparation for this great sale and advantageous buying enable us to offer:

LARGER VARIETIES AND BETTER VALUES than ever before. Every garment offered is correctly cut, made of the best materials and carefully finished.

EVEN A HASTY GLANCE AT THESE EXCELLENT GARMENTS WILL CONVINCE MANY WHO MAKE THEIR OWN UNDERWEAR THAT IT DOESN'T PAY. Whether your inclination is toward practical garments of dainty simplicity, or the elaborate creations in hand-made and hand-embroidered French lingerie, you will find broad assortments of both to select from, at specially low prices.

Space does not permit us to detail every item but the following price list will give an idea of the extensiveness of this sale.

Corset Covers

June Sale Prices 25c to $5.00

CORSET COVERS AT 50c—15 STYLES.
CORSET COVERS AT 75c—10 STYLES.
CORSET COVERS AT 95c—10 STYLES.
CORSET COVERS AT $1.25—10 STYLES.
CORSET COVERS AT $1.50—8 STYLES.
CORSET COVERS AT $1.95—6 STYLES.

Combinations

June Sale Prices 50c to $10.00

Combining corset cover and drawers or corset cover and short skirt. Made of soft nainsook. Extra values at 50c and 95c.

COMBINATIONS AT $1.50—10 STYLES.
COMBINATIONS AT $1.95—10 STYLES.
COMBINATIONS AT $2.95—10 SIZES.
COMBINATIONS AT $3.50—8 STYLES.

Night Gowns

June Sale Prices 75c to $25

NIGHT GOWNS AT 75c—15 STYLES
NIGHT GOWNS AT $1.50—20 STYLES.
NIGHT GOWNS AT $1.95—20 STYLES.
NIGHT GOWNS AT $2.95—20 STYLES.
NIGHT GOWNS AT $3.50—15 STYLES.
NIGHT GOWNS AT $5.00—15 STYLES.

Petticoats

June Sale Prices 95c to $50

Exceptionally good values at $1.50 made of cambric. Deep ruffle of India Linon, hemstitched tucks one inch wide.

PETTICOATS at $1.95 trimmed with deep flounce of beautiful embroidery.

PETTICOATS AT $2.95—15 STYLES.
PETTICOATS AT $3.95—15 STYLES.
PETTICOATS AT $5.00—15 STYLES.

June Sale

Tailored Suits

Today we offer our entire stock of tailored woolen suits at great reductions in price.

Note the Savings

Suits regularly priced up to $25, today **$12.75**
Suits regularly priced up to $28.50, today at **$20**
Suits regularly priced up to $35, today **$25**
Suits regularly priced up to $50, today **$35**

All in latest models and best materials.

Manufacturer's Sample Line

Blankets

Today at About

One-Third Less

Than Regular Prices

This will be an exceptional opportunity for any one needing blankets. The lot embraces all wool, all cotton or cotton and wool blankets. They come in white, gray, tan, red and fancy plaids.

Buy today and save about one-third.

BARGAIN BASEMENT

Fortunate purchases, made by our buyer while lately in the New York market, enable us to offer today, unusual values in new and **Desirable Wash Fabrics at Interesting Savings. Note the Prices.**

45c quality **embroidered swiss batiste**, sheer and washable, at yard **23c**

35c values **pin dot swisses**; best quality in domestic make, at yard **19c**

35c to 40c values **French Lawns**, 45 inches wide. In long remnants, at yard **15c**

25c quality **India Linon**, very fine and firm, at yard **15c**

35c quality **Mercerized Rough Pongees**, lustrous finish. In white, ecru, tan, black, and colors. A great bargain, at yard **23c**

25c values **Mercerized Waistings**. In Jacquard or plain styles. White or colors. In long remnant lengths, at yard **19c**

24-inch **Colored Printed Lawns**, also **Prints and Calicoes**. Extra special for today only, at yard **3c**
Limit 12 yards.

SALE CHILDREN'S WASH DRESSES

Continued for today. Uncommon values in gingham, rep, linene, percale and calico dresses in pretty and smart styles at

PRICES CLOSE TO HALF

VALUES TO 85c AT 50c
VALUES TO $1.75 AT 95c
VALUES TO $2.25 AT $1.25
VALUES TO $3.50 AT $1.75

Wash Goods

Today in this popular department we will hold a

Special Sale Colored Dress Linens, Yard . . **35c**

In the celebrated homespun or Ramie linens so popular for Dresses and Suits. In a full line of colors. Also a lot of MERCERIZED PONGEE LINENS in a good assortment of shades. All new goods. Such a saving should create a stirring sale.

SILK MIXED WAIST PATTERNS
Regular values, $1.50 to $2.50.
Today 95c ea.
In American Pongee or Tussah. Large variety of styles and colors.

IMPORTED WHITE WASH CHIFFON OR BATISTE
46-in. wide. Regular 90c quality.
Today 60c yd.
Beautiful quality for graduation gowns. Limit of 12 yards.

Dress Trimmings, Allover Braided Nets and Fancy Allover Laces at Reduced Prices

Today we offer a lot of colored allover braided nets and colored allover laces, at a great saving in price. We quote a few of the prices:

REGULAR PRICE $3.50.....TODAY $1.75 YARD
REGULAR PRICE $5.50.....TODAY $2.75 YARD
REGULAR PRICE $6.75.....TODAY $3.50 YARD
REGULAR PRICE $7.00.....TODAY $4.00 YARD

In Trimmings

We offer today a fine assortment of Fancy Beaded Bands, Ornaments, and Applique Embroidered Trimmings.

At ONE-THIRD LESS Than Regular Prices

The Times-Mirror Company.

H. G. OTIS...President and General Manager.
HARRY CHANDLER...Vice-Pres., Assistant Gen. Manager.
MARION OTIS-CHANDLER.....Secretary.
ALBERT McFARLAND....Treasurer.
PUBLISHERS OF

Los Angeles Daily Times

Pronounced Loce-AHNG hayl-als.

EVERY MORNING IN THE YEAR.

Vol. 57, No. 179.

Daily, Weekly, Sunday and Weekly Magazine. Founded Dec. 4, 1881. Twenty-ninth year.

THE NEWS: Our Associated Press service covers the globe, with over 35,000 words daily, exclusive of specials.

TELEPHONES: Counting Room, Subscription Department, Editorial Rooms, City Editor and Local News Room; Sunset, Main 8200; Home, ask for THE TIMES.

AGENTS: Eastern Agents, Williams & Lawrence, Brunswick Building, 5th Ave. and 20th St., New York; 1321 Marquette Building, Chicago; Washington Bureau, 46 Post Building. (THE TIMES on file;) San Francisco office, Room 1204 Call Building, R. J. Bidwell, Representative.

SWORN CIRCULATION: Daily, net average for 1898, 15,991; for 1897, 19,358; for 1898, 26,131; for 1899, 25,731; for 1900, 26,758; for 1901, 29,448; for 1902, 30,930; for 1903, 36,846; for 1904, 37,702; for 1905, 42,180; for 1906, 50,501 copies; for 1907, 52,511 copies; for 1908, 53,000 copies; for 1909, 54,956 copies; Sunday average for 1909, 61,135 copies.

ADVERTISING: The greatest volume of business advertising, the finest display, the best classifications, the largest actual returns to advertisers. No unsupported claims made. Undeniable proofs of circulation and effective results produced upon application.

SCOPE AND AIMS: Independent, uncompromised, unshackled, THE TIMES is devoted to the great principles of Liberty and Law, Equal Rights and Industrial Freedom, and to the upbuilding of the country. It has a far larger bona fide sworn net circulation than any local rival. Its steady and staying patrons are the sober, industrious, substantial, liberty-loving, law-abiding, level-headed, successful, home-making, home-keeping and prosperous men and women within its circulation field.

TERMS: Daily, Sunday and Magazine, 75 cents a month, or $9.00 a year. Daily without Sunday, $7.50 a year; Sunday, $3.50; Magazine, $2.50; Weekly, $1.50.

Offices: Times Building, First and Broadway. Branch, 551 South Spring Street.

Entered at Postoffice as mail matter of the second class.

Editorial Pen Points.

Wonder if there is a telephone ring in local politics?

May Sutton is still the champ. Who cares about Jeff?

The lid has been taken off in Illinois political affairs. Now let the truth come out.

Many things have come to stay, and we might almost say that the airship has come to fly.

Great Scott! Perpetual referendums may keep us from getting the pesky thing out of the charter.

We may as well prepare for the time when things from the sky-flyers will be dropping through the roofs.

No matter how much hired help a man may have, there are always some things that he must do himself.

Did anybody say that tennis is not sport? It was a full-sized prize-fight crowd on Mt. Washington yesterday.

A statute should be enacted depriving forever of the rights of citizenship the man who bribes his way into a public office.

It is our opinion that Senator Lorimer is bound to figure as one of the leading features of the muck-raking magazines.

The lack of airships in Los Angeles would seem to indicate that we have no Yankees here—which is certainly not the case.

Curtiss is the Paulhan of America. The French aviator will now have to try again if he wishes to keep the world championship.

The old gray men of battle were well remembered yesterday. This is not one of the republics that can be charged with ingratitude.

When Glenn Curtiss returns to Los Angeles he will doubtless fly with ease from Arrowhead Mountain to the free harbor of San Pedro.

Even in high society it usually happens that a girl in a $50,000 gown marries a man who appears at the ceremony in a $60 suit of clothes.

As far as we can learn, His Majesty George V is feeling fine and eating three meals a day under the fierce light that beats upon a throne.

It is appalling to think that the State which sent Abraham Lincoln to the White House also sent Billy Lorimer to the United States Senate.

A watch ticks 157,080,000 times a year. If only the grocer and the tailor would do likewise, what a comfortable world this would be to live in!

The Democratic party of Los Angeles county takes pleasure in making the announcement that it has dug up a sufficient number of men to act as a full ticket.

An eminent Englishman declares that steam heat is the curse of American hotels. This is the first chivalrous defense of the bellboys that we have ever seen in print.

The spectacle of William J. Bryan en route for Edinburgh to attend a Sunday-school convention must fill some of the old Andrew Jackson Democrats with awe.

A Baltimore poet has written an epic entitled "Col. Roosevelt Abroad." We have not read the verses, but we have no doubt that they have Alfred Austin beaten a mile.

President Taft does not appear to be much under the influence of the trusts or he might have refused to pardon Spitzer, and the public would have been no wiser about the affair.

A news item states that a "players' club" is to be organized in a Philadelphia club; but whether it is to be composed of baseball players or croquet players we have not been informed.

It seems to us that Mr. Carnegie is the very man to bring about international peace. He knows all the rulers personally and can always reach them when he wants to talk things over.

Memorial Day's memories will long be sweet for Schneiderman of Fullerton. His case emphasizes the suspicion that innocent men have been hanged for crimes, through judicial blundering, ere now.

The Democratic Congressmen who objected to President Taft's traveling expenses did not anticipate the row they were stirring up in their southern stronghold. Georgia thinks less of northern Democrats than ever.

The Chicago unionists who say the goddess of justice is not only blind, but stupid, may thank their stars that it has not fixed its eye on them. No greater treason was ever preached than is found in the utterances of such men.

A coyote that made its appearance in the streets of Grangeville, Idaho, was chased by people returning from church till it was cornered and killed. It was then reported mad; but what animal would not have been mad under the circumstances?

Twenty thousand additional workmen are needed in Washington, while elsewhere the laborites are asking for shorter hours that an alleged surplus of men may be given work. Such men are seldom seen heading for points where real work is awaiting laborers.

SO WE TOLD YOU.

From all parts of the Great West, from the mouth of Puget Sound to the head of the Gulf of California and from the watershed of the Rocky Mountains to the Pacific Ocean shore, goes up everywhere a cry for more unskilled labor to do the work of the day. The Great Northwest calls for 20,000 men to work on railroads, in mills and in harvest fields.

We have just filed a report by the State Labor Commissioner as to conditions in California. This report informs us that in fifteen months to January 1, 1910, 836 Japanese laborers entered the port of San Francisco while 4182 sailed away from that port, showing a net decrease of 3346.

We are a little surprised at the fairness and courage of this report by the State Labor Commissioner. He tells us flatly that there is need of thousands of unskilled laborers to do the work of the country, including that of gathering harvests, and that the only sources of supply are China and Japan. He gives the first place to the Chinese for their industry and obedience to orders, and close behind them follow the Japanese. They are plain livers and very mobile. When the citrus fruit harvests of Southern California are about all gathered it is little trouble for these nimble workers to transport themselves to the Sacramento Valley to gather cherries, apricots and prunes. Later on they migrate into the San Joaquin Valley to gather the raisin crops.

Perhaps the greatest mistake that ever was made was in the passage by Congress of the Chinese exclusion law known as the Geary act. It was purely and simply a wretched political movement, conceived and exploited in order to curry favor with the rabble and get votes to land insincere demagogues in office.

For years The Times has been pointing out the gravity of this mistake and wondering if a modification of the present restrictive laws could not be brought about. We are far from advocating the admission of an unlimited number of Asiatics into the country, but it would be the height of wisdom to silence the outcry of those who have no concern in the matter, to strengthen the weak knees of politicians, to modify the Chinese exclusion act and to enforce less severely the restrictions against the Japanese.

THE PUNDIT AND THE INVENTOR.

Glenn H. Curtiss has guided his biplane from Albany to New York, a distance of 137 miles, in two hours and thirty-two minutes. The average rate of flight was nearly fifty-five miles an hour. At times the airship must have made at least a mile a minute.

When Louis Paulhan near Los Angeles last winter made new records in height and distance of flight, too, there was much speculation, on the part of laymen mostly, as to the immediate possibilities of airships. The question of their use in war was dwelt upon by many newspaper writers. Then the pundits, whether their sphere was pure science or specifically military science, rose up with too much unanimity and informed us that the day was far distant and probably never would come when machines navigating the air would be available for any practical use in war.

Pundits of a similar type have told us of all sorts of possibilities. It was an accepted theory, demonstrated to the satisfaction of the scientific world, that no baseball enthusiast could by any twist of the wrist, elbow or shoulder cause a baseball to curve in the air. Science was unanimous on this head; but the pitcher learned the trick, as the batter well knows, and a baseball now curves in the air, an in-curve or an out-curve, an up-curve or a down-curve. It is at the will of the pitcher, if he is an expert at his business, which way the curve will be produced.

So the pundits will have to put on better magnifying glasses and look over the subject again very carefully before they proclaim with so much positiveness that airships will be negligible in the wars of the future. In the face of this flight by Glenn Curtiss and of the still longer flight by Louis Paulhan from London to Manchester the other day, it would certainly appear as if the "Dreadnought" type of battleship would be transferred to the clouds from the waves.

SLUMP IN WHEAT.

So the 75,000 or 80,000 American farmers who are leaving the country to go raise wheat in the British Northwest may be disappointed in part as to the profits of their enterprise. There is a slump in wheat that pretty well covers the world.

It is not probable that American-grown wheat will ever be much cheaper than it is now. We have scarcely any surplus for exportation, and so long as the crop is used at home the prices will probably be well maintained. Of course the maximum wheat crop of the United States has not yet been reached. The wheat-growing territory is not all exploited, and more careful cultivation will produce larger average yields. But the population, which is growing at the rate of about a million and a half a year, is likely to gain at a more rapid ratio than the increase in the production of cereals.

But when it comes to the wide world the human family is not going to lack for the staff of life. Canada is not half developed in its wheat-producing capabilities, nor is Russia. The vast uncultivated territory in British America and in Siberia is capable of keeping the human family in a sufficiency of wheat bread probably for another 100 years.

THE BRITISH FRAY.

Will a kingly corpse stop the British fray? Not in that identical language, but in words to that effect, the question was asked when the remains of Edward VII lay upon the royal bed in Buckingham Palace. At that time, swayed by the deep feeling caused by the swift departure from earth of a loved sovereign, Britishers were inclined to urge a truce between Lords and Commons. Now, however, that the grave has opened and closed at the end of the kingly peacemaker's path of glory and the first emotions have passed, the politicians are preparing to renew the fight. "There must be no let-up," say the radicals. "Death and taxes are the common lot. No corpse must be allowed to stay our attack on the hated aristocrats. Down with the Lords!"

And in their determination to proceed with the struggle the "rads" have the support of the fierce and fussy Nationalists. "Asquith has burned his boats!" vehemently declared Redmond the other day. "He cannot go back."

The British Parliament will resume its sittings on June 8, so we shall not have to wait long to see if Redmond, who has been called the uncrowned king, just as Parnell was styled, speaks by the book. We may take it for granted, however, that the fierce political controversy cannot break out at least for a week or two after the houses reassemble. The reason for this is that there are certain state necessities which will compel even Redmond and his eager followers to pause.

Before the Irish leader can exclaim "Up, boys, an' at 'em!" the civil lists of the new reign must be settled, a regency bill passed, and no doubt King George will insist upon a change in the royal declaration removing the words which are so obnoxious to Roman Catholics. This can only be done by act of Parliament.

It is obvious, therefore, that the "dog days" will be upon us before the British politicians will bite one another in earnest again. Then there will be some mighty yelpings within the shadow of "Big Ben." But we make bold to prophesy that when Parliament adjourns in time for the grouse shooting, August 12, the House of Lords will still be standing, although Mr. Redmond may be very hoarse.

A Noble Memorial Shaft Erected in Honor of a Beautiful Soul.

YESTERDAY afternoon there was dedicated in Hollywood Cemetery a noble shaft of Vermont granite, erected there in memory of the late Eliza A. Otis by her husband, Gen. Harrison Gray Otis, editor of the Los Angeles Times. The dedication took place in the presence of a concourse of people in which were included persons eminent in various walks and ways, veteran soldiers, citizens, journalists, many old friends and long-time admirers of the dead poet, who passed from this world to the world beyond in November of the year 1904.

The ceremonies were quite devoid of any spirit of sadness, seeming rather to take on the jubilant ring of victory over death, the triumph of remembrance over Time, the challenge of love against oblivion. As the resonant and eloquent tones of the orator and the sweet, harmonious voices of the singers fell upon the listening throngs, the veil that separates the living from the dead hung delicately as the gossamer of the winds, and the imagination easily and naturally pictured the presence of the absent one there in the living presence of those who had gathered, as often before, in her honor.

The scene was one that Mrs. Otis, with her poet's soul, would have herself delighted in. There was no touch of gloom about it, anywhere. Its voice was vibrant, its setting bright with color, its atmosphere holy with the faith that was her faith. The day was such a day as she loved when she sang:

"Not a cloud anywhere in the sky,
Not a breath in the wide air astir;
Not the spread of a sail, or the whirr
Of a wing in its flight through the deep,
Luminous sky; the bee is asleep;
The flowers are breathless and still——"

About her splendid tomb flowers of every hue—the flowers that she touched to brighter radiance with her songs—were heaped high. Over her, as a coverlet, was stretched the soft greensward. Away to the blue sea swept, in the golden sheen of the harvest, the broad campagna; softly, in the glow of the afternoon, the hills of Hollywood that she loved so well, closed in as though with affectionate embrace; and far beyond towered the majesty of the Mother Mountains, unto which, in her days upon earth, her eyes were often lifted and from whence so often came her help.

When some one spoke, his voice was like a voice in a dream. The tenuous melody of the Memorial Bells floated from their towers as from afar; the beat of a muffled drum when the old gray men of battle came marching in from the dusty highways, struck gently and without regret on the listening air.

Came they, then, the people to see all this, to learn all that it meant. Came they to speak a well-beloved name and to recall a presence well beloved in life and unforgotten in death. They came to keep her company on a day for remembrance where she rests in the warm bosom of the land she loved, to listen once more to the music of her songs, to wreathe new garlands for her fame, to gain renewed strength from the consciousness of her strength, and to fill their hearts anew with the gentleness that they so often looked to her to impart, and never in vain.

The memory of Mrs. Otis as a poet was celebrated by the people for whom she sang by the Memorial Bells which were erected in the beautiful cemetery where her grave is laid. Yesterday's ceremonies were more properly to celebrate her uplifting virtues as wife and mother. The bells tell their own story, and the gray monolith wrested from the granite hills of far Vermont tells also its story. The debt owed to her by him at whose side she was so long present, both in war and in peace, was yesterday acknowledged to the world in a manner to endure against the insidious onslaught of Time. Her children and her children's children who were there yesterday will pass as she has passed, but the gray shaft that was torn from the heart of the north, in a commonwealth at the other rim of the continent, will not soon crumble or decay.

True wife and faithful mother that she was, it was still as the poet that they spoke of her yesterday. Not any true poet has ever been forgotten. The poets who lived in the dim ages of the past, before the days of the printing press or the papyrus, even, left their songs on the lips of the people, and they are on the lips of the people today. So it has not been to perpetuate her fame that sweet-toned bells have been hung to make melodious the air, or that this monument of stone has been lifted, but to make tangible expression of the people's love and of the love of him whose companion and helpmate she was through strenuous days of danger and through weary years of toil.

Wherefore, when the years have taken away all those who breathe the breath of life now, this poet's fame will endure. Among the poets of California, particularly, her place is secure. No poet of "the wondrous land" sang more sweetly of it than she. Among all that palm-crowned company none were heard farther or with more striking response. For a quarter of a century her poems, through the columns of this and other journals, traversed the globe and were read in every civilized country of the world. She was not without honor in her own country or in any other.

Who can count the thousands that, on the road of dreams, came to California in the lure of that one song of hers through which rolls this majestic music?

"Land glorious in beauty! Thy broad fields
Are orchard-nursing breasts, while vineyards wide
Drowse in the daylight, with their purple tide
Draining the sunshine, which forever yields
Its ripening splendor till the soft warm eve
Droops down upon the land, its starry eyes
Filling with tender lights the far-off skies—
Eves when the song of bird
Is tremulously heard,
Filling within the starry silences,
In the dusk-gardens where the blossoms sweet
Baptize with fragrance every wanderer's feet."

Perhaps the most touching and eloquent incident of this memorable day was the tribute of the Grand Army to the memory of Mrs. Otis. A few moments before the ceremonies began, and while the people were awaiting Dr. Healy's opening words, a blue-garbed post of veterans of the Civil War marched through the gates and took up a position facing the monument then about to be dedicated. The roll of the muffled drum ceased, the commander advanced from his position and laid a garland of bright blossoms at the base of the granite shaft, already embanked in flowers. Then came back in memory the dream-music of all the tender and noble songs she had sung of the gray men of battle, whom she so cherished.

And there came especially the echoes of her song that said:

"Bring the spotless lilies, opening buds and roses,
Heap high the garlands where our heroes lay,
Rich be the fragrance where their dust reposes,
Green be the laurel, amaranth and bay."

. . . . . .

"O spirit of the martyrs! Ye mighty, unseen throng,
Ye army of the faithful who to all time belong,
From far Atlantic's waters to these peaceful sunset gates,
Love her tender watch is keeping. Glory round your ashes waits."

The skyward-pointing shaft that marks her grave points to the country to which the great captains have gone, the land in which the soldiers of the legions rest in tents of everlasting peace "under the shade of the trees on yondar side of the river."

The Monument of Vermont Granite,
erected to the memory of Mrs. Eliza A. Otis by her husband, and dedicated yesterday afternoon.

Thither also she has gone who was a soldier's wife, and who loved her country and its flag with a love that must endure beyond the portals of death. There have they welcomed her, and there she waits to welcome home those who are yet to come.

Doubtless there were also many among those who came to visit Mrs. Otis yesterday, where she sleeps beneath the shaft of granite, who recalled her prophecies concerning the future of her loved California of the South. Poets have ever had the gift of prophecy. They see things that we do not miss and hear voices that we cannot hear. They see beyond today—upon them has fallen the gift to know what is to be, as well as to know what is. From Elijah down the long line of poet-seers, through David and Dante, Homer and Shakespeare, the poets seem to have been chosen as the spokesmen of destiny. She predicted the marvelous present of California and also its magic future with the touch of the inspired dreamer. In many a song of gladness and jubilation she sang of the favored clime which is destined to shelter the newer and gentler and greater race of men. "The glory of the land that fronts the west," she called it.

"Poets here and grand immortals in the realms of art and song,
Patriots shall tread its portals and the sons of science throng.
Here where Summer ever lingers, here where lofty mountains rise,
Thrusting upward granite fingers to the deeps of cloudless skies."

It was sweet to recall, yesterday, the woman whose songs were such as these. It was good to sit with her, as of old, in the soul of her dreams, as they surely did who were of the company there gathered together. It was a kindly hour—an hour when "the slant of the sun is just right"—an hour uplifting in its holy gentleness, comforting in the promises it gave, ennobling in the atmosphere of its deep and lasting influences.

In a way it was to be regretted that the public at large could not have enjoyed the opportunity to take part in the ceremonies. Among the organizations represented by chosen deputations present were the following: Grand Army of the Republic; Military Order of the Loyal Legion; The Eliza A. Otis Memorial Association; the Y.M.C.A., and the Y.W.C.A.

But that many thousands of people will view the monument just dedicated to her memory, in the days and years to come, there can be no doubt. In that beauteous City of the Dead the feet of the living will tread when the things of now are dust. The Memorial Bells will ring out the sweet chimes that are but the echoes of the songs she sang, and the gray finger of the granite shaft above her grave will point the way to which her pure and gentle ministrations led.

THE ORATION AND THE CEREMONIES.

As the company gathered for the ceremonies, William Edson Strobridge executed fitting melodies on the Eliza A. Otis Memorial Chimes, hanging in the bell-tower of the chapel building at the gateway. "Abide With Me," "Sun of My Soul," "Jesus, Savior, Pilot Me," "My Faith Looks Up to Thee," and other sacred songs floated through the air, to be echoed and reechoed among the foothills. As the sweet cadence of the bells died away, "The Strollers' Quartette," composed of George Ewing, W. G. Wells, A. G. Steel and Charles Curry, tenderly sang "Lead, Kindly Light."

The orator of the day was Rev. Ezra A. Healy, D.D., dean of the McClay College of Theology, University of Southern California, a man loved and honored among good men and women. Standing on a floral-decked rostrum, he delivered the following fitting and eloquent oration:

"On a bright November afternoon in 1904 a concourse of friends that seemed to include our whole city centered around 'The Bivouac.' The name Eliza A. Otis was that of a personal friend to many; to a wider circle it designated humanity's finest type, a beautiful, cultured, Christian woman; while in every mind it pictured a gifted writer of poetry and poetic prose, who for many years had enriched a local literature of which she helped us to be proud.

"The house was filled with rarest flowers that day, but the one who had been herself the chief adorning of her beautiful home lay asleep, awaiting through hymn and prayer the journey to this lovely resting-place.

"A year later came friends and neighbors, a mighty throng, to dedicate these noble bells, so fitly placed and sweetly tuned to sing in perpetual harmony the memory of her who sang so divinely of earth and heaven. Men and women of all creeds were there to pay loving tribute, for humanity had claimed her for its own.

"If the gathering here, by a year-old grave, was so unique as to merit special mention, what shall we say now, when five more years have passed, and we meet on this Memorial Day to dedicate this granite shaft, that lifts our vision to the home of our loved and well-remembered friend, who 'allured to brighter worlds and led the way?'

"It is fitting that, standing round this splendid column, new proof of the undying loyalty of the brave, true hearts that mourn, we invite them to join us for a moment in glad review of the gift-fraught life that now is not here, but is there.

"'I have turned again and again the pages of "California, Where Sets the Sun.' What riches are here! In hymns to nature that always ring true, from the warm hibiscus, the glory of the rose, the sweet beauty of the violet, to God's great forms of majesty, Yosemite's charm and mystery, the Grand Cañon's awful sublimity, the thunderous music of Niagara, the whispering of the rill, the ocean's diapason—all are caught by this alert listener and voiced again in almost all varieties of measure, but never with limping foot or faulty rhythm. Animate nature beckons, and butterfly and bee and bird take on new beauty in her verse. What is there more exquisite than this rare apostrophe?

"'Little butterfly, with your golden wing,
Are you a child of the sun—do you spring
From the warm kiss he has given the air
In whose tides of rich splendor you float?
Or, say, are you kin to the note
Which the bird flingeth free
In rivers of song from the tree?
Are the roses your sisters—the violets, too,
Which look born of the skies, O wing-blossom, like you?
Who maketh the paths you travel today
With your fluttering wings? O whither away,
As upward you rise as you fade from our sight
In day's golden ocean of beauty and light?'

"But this sweet singer's true field, after all, is human life in all its stages, and human nature on its loftiest levels. The joys of childhood, the rapture of lovers, the philosophy of Browning—in all she is equally at home. New versions of 'Little Boy Blue' beguile the imagination, till the sturdy, dimpled darling that slept long ago is out once more 'blowing his horn,' and our hearts leap in ecstasy across the years to clasp him again!

"None may deny the dictum of the great poet, 'The evil that men do lives after them;' but let us thank God today that, immortal as the eternal stars, the good cannot die.

"Ah, we need Mrs. Otis now. We surely need her plea for the essential sanity and sanctity of the divinely-given Sabbath of rest and devotion. The pure spirit that knew and loved her Southland saw its danger, pointing straight to the enervating quest of pleasure and the enslaving pursuit of gain. Home, with its treasures of love and duty, was her empire. 'The world has nothing that is half so fair as that green island in its desert seas that we call home.' Then the words picture the song and laughter, the faith and loyalty, love and trust; truth, purity and self-forgetting—until home shines a very paradise. None have written more eloquently of Memorial Day. Her spirit would guard it from all unholy stain, and consecrate it forever to the sacred memory of the valiant dead and of the valiant living, whose lives were given, offered that their country might live. Hear the exultant numbers in one of her matchless memorial odes, and let it voice our patriotic devotion on the latest thirtieth of May:

"'Loud our paeans swelled and louder, and our banners proudly gleamed,
Like the pillar of Jehovah, o'er the faces loved and seamed
By the awful strife of battle, by the talisma[illegible] and pen
Of the filthy Southern prisons, where by thousands died our men,
When back from Appomattox and the sunny Southland far,
With their shattered ranks and legions, came our heroes of the war.
But our hearts beat warm and tender for the comrades lying low
On the tentless fields of glory where the sighing south winds blow.'

"In the 'Lay Sermons,' that winningly presented the motives that prompt to personal fidelity and national righteousness, the broad view and the keen insight made applicable to herself the glowing lines she wrote of Charlotte Bronte:

"'She was but noble
Type of gracious, cultured womanhood of
The large woman whose expanded soul proves
That great thought is sexless, that to such
Mental stature as the man attains there
Is no bar to her attainment.'

"In 'Gleams of Immortality,' 'The Tree of Life,' 'The Eternal Morning' we see this daughter of the skies preparing for her home-coming, till in the last we hear her say:

"'And remember, dear reader, that this Christ is our Christ, the "same yesterday, today and forever." Accept him and you will find joy even in sorrow, and in death, life everlasting.'

"With this last word of Mrs. Eliza A. Otis, poet, seer and saint, we consecrate this enduring column and leave it to guard the sacred dust. Turn we now, not sadly, away, to complete life's voyage in the spirit of her own beautiful lines, that through following years will speak of hope and joy to all who look upon this memorial stone:

"'Lay down earth's crosses, thrust its cares aside,
Hope sitteth at the helm; bear on your own
Lift up your banners, lo! the heavenly shores
Beyond the tossing of the tide.'"

At the conclusion of the oration, two sealed boxes, or urns, were, at a signal from the speaker, taken from the speaker's stand and introduced into the receptacles provided for them within the dedicatory base of the granite pile. One of these urns contains the ashes of Mrs. Otis, and the other the ashes of the departed daughter, Mrs. Lilian Otis McPherron, who died subsequently to the death of her mother. In the crypt with the ashes of Mrs. Otis was also placed a copy of her volume entitled "California, Where Sets the Sun," in which was inscribed, in the handwriting of Gen. Otis, the following dedication:

"THIS VOLUME,
placed here to remain while this massive monument shall endure, is
DEDICATED
proudly, reverently and gratefully,
To The Author, Mrs. Eliza A. Otis, by her husband, its compiler and publisher.

Here, too, within this enduring granite pile, sealed by the same hand, are deposited her consecrated ashes safe against the ravages of Time.

This heavenward-pointing shaft, representing our earthly effort stands here to feebly express our remembrance of her gracious personality, her high ideals, sweet womanhood, noble life and good works; our appreciation of her as woman, wife, mother and friend.

HARRISON GRAY OTIS.

May 30, 1910."

The quartette sang, during this ceremony, "Take My Hand," and closed with "The Boys of the Old Brigade," in honor of the veterans who were

(Continued on Fifth Page.)

MUSIC AND STAGE.

SWAT MILLIGAN STEALS HOME.

A THREE-BASE HIT WITH ORPHEUM AUDIENCE.

Mr. Broadhurst's Money-Melodrama Again Seen at the Belasco, Where It Bids Fair to Duplicate Its Unusual Success of Last Year—Theatrical News Mention.

"Swat Milligan" won his first two games at the Orpheum ball grounds yesterday, both by a score of 9 to 0, and Swat's batting record has never yet gone under .300. From the looks of things, it never will; not while he plays in this baseball town. And at that, he is due for two games a day for a fortnight to come.

"Swat Milligan" is one of the best baseball heroes ever put on paper. Waldman Bulger, who has an indiarubber imagination and no regard for the truth, dreamed him out, and the tales of his prowess are the most entertaining feature of the New York baseball extras. The task of bringing Swat into public view via the stage was a delicate one, but seemingly this same Bulger has a true sense of dramatic values, for he has visualized his newspaper hero, and we get not only the actual Swat, but one of the best off-stage stories of action of any sort.

To give the proper atmosphere to the skit, moving pictures of the final championship game between the Giants and the Cubs are shown. The eighty crowds are on view, the excitement is plainly seen, and then shots of the game are shown in action. Just as Christy Matthewson has a hot one out, the curtain goes up, and shows the exterior of the ball grounds, with the big fence shutting off the audience's view, but with the noise and sound of the game unobscured. Johnny Gorman, the messenger boy, is atop a ladder viewing the course of events, and in comes Vienna Bolton, bright street urchin soubrette, you can imagine, and she and the boy tell the story of the game, and act it all out, in most whimsical fashion, working steadily to a climax, with later an English golfer as a "goat" for their jokes. Then, as a finale, in comes Swat himself, just after he has knocked the ball out into the audience, and he makes the picture complete, for Swat is seemingly about 7 feet high and big as an ice wagon.

But it may be said in addition that Vienna Bolton is quite the best of her class. Tiny almost beyond belief, she has all the true sense of dramatic values, and her nondescript rags cover a subtle little actress. Even when she lets her stocking slip down over her bare leg and is too wildly excited to know it, she gives one of the little touches of art that few are capable of handling cleverly. Miss Bolton is too small to be a Juliet or Mrs. Siddons, but she'll grow.

The Sisters Klos, three dainty athletes from Germany, do some fine gymnastics; the Avon Comedy four, in grotesque makeups, put over some melodies in good and humorous fashion, and John McCloskey, who has been hailed as "the American Caruso," though he comes from Ireland, will not cause "ma cousin Carus" any special worry, though he does sing fairly well, his Irish ballads being his best. He also perpetrates the rarely overworked "Rosary." Ella Proctor Otis and company "in "Mrs. Bunner's Bun," Marshall Montgomery, the star of ventriloquists, Anna Laughlin, and the Normans, make up the rest of the programme, with moving pictures of "Ramona," taken at Camulos, to fascinate all lovers of that novel of old California, now a thorough classic.

Mr. Broadhurst's vigorous money-melodrama, "The Dollar Mark," is again to be seen on the stage of its greatest triumph, at the Belasco theater.

"The Dollar Mark" is the play which broke all records one way in Los Angeles and nearly broke them the other way in New York.

Last night, noting the willow plumes and the thousand-dollar sparks of the poor barbarians in the audience, I could not but remember the sneering remark of a New York critic anent the play's long run here: "It did well in Los Angeles, of course, because it contains just enough clap-trap and red-fire sentiment to please their primitive Western tendencies."

Too bad about us. I'll bet we don't even know a street car when it runs over us.

Of course, having seen "The Price," I can never again put "The Dollar Mark" as far up in my estimation as it was before. The "give-me-your-hand-applause" speech does crop out in "The Dollar Mark." There is strong evidence that it was meant to be liked. And the author meant it so heartily that in many places he over-reached himself. It is his superb indifference to popularity, his sticking to the thread of his "Price" story with the inexorableness of Fate, which makes that play great.

However, I noticed exactly the same potential of enthusiasm last night as was exhibited at the very first performance of "The Dollar Mark" last year. The house was crowded, and the company, working like a set of cogs in a well-oiled machine, shot the successive "points" over with rifle-shot certainty.

Mr. Corrigan is seen in the "fat" part of Anthony Martin, which DeWitt Jennings created. Martin, if you remember, is the former copper operator who really believes a man should quit on a million or two and not try to hog it all. That may be all right for a copper operator, but of course no actor or newspaper man would ever retire with so small a sum. However, Martin in this instance powerfully abetted by the unctious Mr. Corrigan, makes good in fine style.

Frank Camp has the part of Carson Taylor, role originated and capitally played by David M. Hartford. Notwithstanding his handicap of memory, Mr. Camp responds with alacrity and fine result. He is forceful without being foolish, which is something that many a strenuous actor cannot say.

Brilliant Adele Farrington has the part of the manicure girl and supplies it with her well-known deft touches and philosophic sidelights.

Mr. Stone, Mr. Vivian, Mr. Ruggles, Mr. Scott, Miss Oakley and others retain in their original parts, and act, in general, with force and artistic discretion. Mr. Burton's splendid scenery is also to the fore.

Carlton Chase has a new series of laugh enticers, the most comical being "The Little Bull Outside"—quite undignified advice. For the ladies he has a new number—"I Wonder What Is the Matter with the Moon," closing his afternoon with the old-fashioned "Minstrel Boy."

The Kristom Trio in their selections from the gamut, opening with the "Miserere" from "Il Trovatore," rendered in a delightful manner, followed by a dainty bit of Italian composition, a Neapolitan street song, and closing with a new arrangement of "The Swanee River." This trio has become a great favorite in Los Angeles, many requests being made each week for their retention.

Dainty May Redell has also sprung into the chosen list this week. Her opening number, "If I Thought You Would Not Tell," is a gem, and a new Broadway song, "Give My Regards to Mabel," is quite attractive.

It is a week of comedy and merry jingle at Levy's, with a sufficient amount of the classical to strike a balance for those who are not inclined to be giddy.

The new artists are Vera Hall and Ed Raymond, novelty dancers, whose work when they were here a season ago as members of the Big Four Novelty troupe on the Orpheum circuit will be remembered. They dress well and introduce intricate steps.

Carrie Rose, whose ability as a classical whistler ranks with that of Mrs. Shaw, is also a new comer.

Henry Stockbridge makes his longest trip for the least work in rehearsing "Paid in Full," at the Burbank this week. Heinle plays the part of the Japanese servant of the sea captain and appears only in one act for about three minutes, and yet it is one of the most unique of comedy bits. All he says is "Yissir," possibly two dozen times, and then is told to go for a good long walk, and take his time about coming back. To rehearse this short piece of acting Henry Stockbridge has to come all the way in from Glendale every day—a twelve-mile ride to town and twelve miles back, to do three minutes work.

James K. Hackett returned Sunday night from Catalina Island and is staying at the Alexandria Hotel. He started rehearsing his company yesterday morning in "The Pride of Jennico," in which he will open his season at the Majestic next Sunday. While at the island, Mr. Hackett engaged in a little fishing exploit, but he is modestly silent as to the results. "What's the use?" he asks. "If I told you I got a big one you would only grin, and if I only caught a little one I wouldn't admit it." Miss Beckley, Mr. Hackett's young English leading woman, will play the part of the Princess Ottilie, who masquerades as her own maid, and forces Jennico to forget his pride and sue for her hand. The production is a heavy one, requiring a large number of players and elaborate scenic settings and costumes.

One of the biggest theater parties of the season was held at the Burbank Theater last night at the performance of "The Rose of the Rancho." The Order of the Eastern Star had engaged 500 seats, including all the boxes and a large part of the lower floor, for the members and their friends. Miss Marjorie Rambeau was deluged with flowers, until her dressing-room looked as much like a rose garden as the first scene of the play itself.

Sullivan and Considine opened a diversified new programme to four big audiences yesterday at the Los Angeles Theater. There are three headliners on this new bill. These are Mlle. Nadje, Guise, and John Griffith and his company in the dream scene from "The Bells."

Montclair's (N. J.) Street Department officials believe they have solved the dust problem. Heretofore an emulsion of oil and water has been used, but the plan has been indifferently successful. This spring experiments have been made with a mixture of lime water and oil and the combination gives satisfactory results.

IN LOVING MEMORY.

(Continued from Fourth Page.)

ipated in the ceremonies, after which Dr. Healy pronounced the Benediction.

The floral tributes were lavish and beautiful, the tender memories of friends and relatives being expressed in magnificent pieces, wrought in the choicest blossoms, which were grouped about the base of the monument.

The receipt of these lavish floral tributes will be specially and gratefully acknowledged in every case where the source of the gift is known.

THE INSCRIPTIONS.

The inscription on the westerly front of the monument includes the name of her whose memory is thus signally honored, with the dates of birth and death, followed by the name of her surviving husband. Below, on the base, are these further lines:

> "Life Companion of Her Husband—Noble Helpmeet, Mother, Friend—Poet, Philanthropist, Patriot, Christian Gentlewoman."

On the easterly base are inscribed these fine lines, with which Dr. Healy closed his feeling, appreciative and impressive address:

> "Lay down earth's crosses, thrust its cares aside;
> Hope sitteth at the helm; bear on your oars.
> Lift up your banners, lo! the heavenly shores
> Beyond the tossing of the tide."

A detachment of Stanton Post, Grand Army of the Republic, in charge of Commander H. Z. Osborne, thirty-six men, turned aside for a brief time from other reverent duties to pay honor to the memory of her who was ever a true friend to the soldiers of the republic.

Bartlett-Logan Post, Grand Army of the Republic, also sent the following committee to represent it at the ceremonies: Commander S. A. Austin, Senior Vice-Commander T. J. Shea, Patriotic Instructor R. Heffelfinger, Past Commander C. F. Derby.

NOTE.

TECHNICAL DESCRIPTION.—The 10-feet-square base, weighing 14 tons, is in size, the limit of transportation on railway cars. The second and third bases are cut as a double base, in one piece. Upon these bases rests a die, upon which are carved triglyphs and mouldings, a wreath of ivy and laurel leaves; in the center of which is also carved the emblem of The Times, (of whose staff Mrs. Otis was so long an honored member,) viz.: a sword of justice, a pen and an acorn crossed together with oak leaves—all done in high relief. The die is covered by a pediment carved with egg and dart, bead and other mouldings. A moulded plinth completes the pedestal part. The whole is surmounted by a monolith 31 feet long, weighing 18 tons. The entire monument stands 41 feet 4 inches high; and in the points of symmetry, proportions and harmony, is recognized as a thing of beauty and of imposing dignity. The entire weight of the monument exceeds 40 tons, and the deep-sunk cement foundation weighs as much more.

The monument was designed and built by J. Pajeau & Son of Chicago, and Los Angeles, and is of Vermont granite, quarried at Barre. It was erected in place, in Hollywood Cemetery, under the personal supervision of the senior member of the firm, Mr. Joseph Pajeau of this city.

"CALIFORNIA WHERE SETS THE SUN."

This beautiful volume by Mrs. Otis was published by The Times-Mirror Company in the year following her death. Copies can be obtained by applying at, or writing to, the office.

Prices: Popular edition, $3; edition de luxe, $15. This information is given in response to inquiries received, and not because any considerable number of copies are left on hand available for purchase.

Mr. Broadhurst's vigorous money-melodrama, "The Dollar Mark," is again to be seen on the stage of its greatest triumph, at the Belasco theater.

"The Dollar Mark" is the play which broke all records one way in Los Angeles and nearly broke them the other way in New York.

Last night, noting the willow plumes and the thousand-dollar sparks of the poor barbarians in the audience, I could not but remember the sneering remark of a New York critic anent the play's long run here: "It did well in Los Angeles, of course, because it contains just enough clap-trap and red-fire sentiment to please their primitive Western tendencies."

Too bad about us. I'll bet we don't even know a street car when it runs over us.

Of course, having seen "The Price," I can never again put "The Dollar Mark" as far up in my estimation as it was before. The "give-me-your-hand-applause" speech does crop out in "The Dollar Mark." There is strong evidence that it was meant to be liked. And the author meant it so heartily that in many places he over-reached himself. It is his superb indifference to popularity, his sticking to the thread of his "Price" story with the inexorableness of Fate, which makes that play great.

However, I noticed exactly the same potential of enthusiasm last night as was exhibited at the very first performance of "The Dollar Mark" last year. The house was crowded, and the company, working like a set of cogs in a well-oiled machine, shot the successive "points" over with rifle-shot certainty.

Mr. Corrigan is seen in the "fat" part of Anthony Martin, which DeWitt Jennings created. Martin, if you remember, is the former copper operator who really believes a man should quit on a million or two and not try to hog it all. That may be all right for a copper operator, but of course no actor or newspaper man would ever retire with so small a sum. However, Martin in this instance powerfully abetted by the unctious Mr. Corrigan, makes good in fine style.

Frank Camp has the part of Carson Taylor, role originated and capitally played by David M. Hartford. Notwithstanding his handicap of memory, Mr. Camp responds with alacrity and fine result. He is forceful without being foolish, which is something that many a strenuous actor cannot say.

Brilliant Adele Farrington has the part of the manicure girl and supplies it with her well-known deft touches and philosophic sidelights.

Mr. Stone, Mr. Vivian, Mr. Ruggles, Mr. Scott, Miss Oakley and others retain in their original parts, and act, in general, with force and artistic discretion. Mr. Burton's splendid scenery is also to the fore.

Carlton Chase has a new series of laugh enticers, the most comical being "The Little Bull Outside"—quite undignified advice. For the ladies he has a new number—"I Wonder What Is the Matter with the Moon," closing his afternoon with the old-fashioned "Minstrel Boy."

The Kristom Trio in their selections from the gamut, opening with the "Miserere" from "Il Trovatore," rendered in a delightful manner, followed by a dainty bit of Italian composition, a Neapolitan street song, and closing with a new arrangement of "The

---

HF THE MARK OF GOOD CLOTHES KNOW US FOR BEST VALUES

New additions to our stock of Boys' Wash Suits makes the line stronger today even than at the beginning of the season. Smart little garments in Galateas, Chambrays, Crash, white cotton Duck and Linen. Wide assortments of colors. Suits at $1, $1.50, $2, $2.50, $3, $3.50, $4, 5 and $6.

Clever Novelty Headgear for Boys and Girls—including many ideas shown exclusively by us. Come here if you want the unusual. Boys' Felt Hats, $1 to $3. Boys' Caps, 50c to $1.50. Boys' Straw Hats, 50c to $3. Children's Novelty Straws, for Boys and Girls, $1 to $8.50.

Romper Suits for little Boys and Girls, sizes 1 to 8 years, in stout Ginghams, Chambrays and Denims—in dark plain colors and in stripes, 50c to 75c.

Send for Our New Mail Catalogue

Harris & Frank
Outfitters for Men, Women, Boys and Girls
437-439-441-443 SOUTH SPRING

Kayser Italian Silk Underwear

"The particular underwear for particular women." There is positively no better wear made than Kayser's silk vests and union suits. We carry a complete assortment in white, pink and blue—cut low neck and sleeveless, yokes either embroidered or plain.

Fit and finish are perfect. The fabric is healthful and comfortable, is durable and makes up into more graceful undergarments than those produced by any other manufacturer.

Kayser silk hosiery for women in a full line, comprising both the staple black and popular evening shades.

Newcomb's-531 CORSET SHOD SOUTH BROADWAY

Danderine
25 cent Size..... 19c
OFF & VAUGHN DRUG CO.
352 South Spring

VOLLMER-JANTZEN CO.
The Real China Store, Cut Glass, Etc.
N. E. Corner Seventh and Hill Sts.

CONTEST OVER FISHING.

TRUCKEE, May 30.—[Exclusive Dispatch.] There is war on the Truckee River, the greatest trout fishing resort in the State. The Truckee Lumber Company decided recently to stop the public from fishing along the twelve miles of the stream bordering its lands, intending to sell this right to private clubs. And it has begun putting up signs warning trespassers to keep away.

The Tahoe Railway Company, whose line from Truckee to the lake runs along the river, is equally determined that the public shall fish in the river. And its employés are tearing down the trespass signs as fast as they are put up. The railway fears that the limitation of the fishing will hurt its business. Sportsmen are also making a vigorous protest against the lumber company's plans.

GEORGETOWN WANTS SEAT.

PLACERVILLE, May 30.—[Exclusive Dispatch.] The capital of Eldorado county is threatened with the loss of the county seat since the burning of the courthouse a few days ago. Georgetown, twenty miles away, wants it, and is ready to offer a site for the new courthouse, with other liberal inducements.

The old site in Placerville is too small. Eldorado also thinks the county seat should be moved, but not to Georgetown. Eldorado is anxious for the honor herself.

This agitation has led to a movement in Placerville to meet the opposition with inducements of equal advantage. Placerville is the "Hangtown" famous in the early history of California. It is near there that gold was first discovered by Marshall.

J. W. Robinson Company
Boston Dry Goods Store
So. Broadway, 235-237-239 So. Hill St., 234-244

All Butterick Patterns and publications for June are ready. Fashion Sheets free. Have our Pattern Department people tell you about the new subscription offering on the Delineator.

Sales for today

Details of which appeared in Sunday's papers.

$1 to $2.25 Val Laces 90c a dozen yards
$7.50 to $10 Silk Petticoats $5
Women's $50 to $75 Suits at $32.50
Women's $37.50 to $50 Suits at $24.50
Women's $25 to $35 Suits at $19.50
$3.50 to $5 Embroidery Flounces at $2 a yard
50c to 75c Ribbons at 35c yard

$5 to $18 Gossard Corsets on sale Wednesday at

$3.50

Tomorrow the makers of the immensely popular Lace Front Gossard Corsets will place on sale, through us, over fifteen hundred $5 to $18 Corsets at $3.50.

It's a clean-up of their surplus stocks. Some of them in materials which they intend to discontinue. All in the models now worn by America's best dressed women. Some have served as samples, and so are slightly soiled. All sizes in every model. On sale June 1st to 4th inclusive, but none of them will be fitted until the week of June 6th.

(Main Floor, Rear.)

THE Gossard CORSETS "They Lace In Front"

FINE FURNITURE
REASONABLE PRICES

The Sign of the Green Lantern BRYANT

A 5-cent car fare and a few moments time will save you dollars

¶ WE have a large stock of Fine Upholstered Furniture, including Mahogany reproductions of Chippendale, Hepplewhite, Sheraton, Colonial, etc.

¶ OUR prices are the lowest in Los Angeles for this High Quality Furniture. We invite your investigation.

Bryant Upholstered Furniture Co.
1036 South Main Street.

S. S. S. CURES ECZEMA, ACNE, TETTER, ETC.

Eczema, Acne, Tetter, Salt Rheum, etc. are simply the ulceration of skin tissues, caused by humors and acids in the blood. The circulation has become infected with impurities which are being constantly deposited into the pores and glands of the cuticle, and a continual state of inflammation and irritation is thus kept up. Just as long as these humors and acids remain in the circulation the skin affection will continue. The trouble may be temporarily soothed and covered over with external applications, but such treatment does not make the blood any purer, and can therefore be of no permanent benefit. To cure any skin disease it is necessary to purify the blood—remove the cause. S. S. S. Cures Eczema, Acne, Tetter, Salt Rheum, pimples, eruptions, etc. because it is the greatest of all blood purifiers. It goes into the circulation and drives out every humor, acid or impurity. It cools the feverish blood and allows it to furnish the skin with healthy nourishment, instead of fiery, acrid deposits. S. S. S. is purely vegetable, mild and pleasant in its action, it does not cure skin disease by forcing all the impurity to the surface, but stimulates the excretory members to carry it off through the natural avenues. If you have any skin affection you can not do better than purify your blood with S. S. S. It will assist nature in quickly restoring the smooth, even texture of the cuticle, and the cure will be permanent and lasting. Book on Skin Diseases free to all who write.

THE SWIFT SPECIFIC CO., ATLANTA, GA.

Going East And Back Again

From Los Angeles and other stations on June 2, 3, 4, 13, 14, 15, 24, 25, 26, 30, July 1, 2, 3, 4, 5, 6, 25, 26, 27, August 1, 2, 3, 4, 16, 17, 18 and later, to

Missouri River points	$ 60.00
Chicago	72.50
St. Louis, Memphis and New Orleans	87.50
Houston and Mineola, Texas	60.00
Baltimore and Washington	107.50
Boston	110.50
New York, Philadelphia and Montreal	108.50
Duluth	79.50
St. Paul and Minneapolis	73.50
Toronto	95.70
Denver, Colorado Springs and Pueblo	55.00
Boston, for N. E. A., on June 24, 25, 26	$98.10 and $91.75
Saratoga, for B. Y. P. U., on June 30, July 1, 2, 3	98.10
Detroit, for B. P. O. E., on July 3, 4, 5, 6, 7.	81.00
Milwaukee, for K. of P., on July 25, 26, 27.	74.50

Return limit within three months after date of sale, but not later than Oct. 31st.

Stopovers allowed and no extra charge for going via one line and returning via another (except via Portland).

Good On Limited Trains of the

Southern Pacific

Full particulars at Los Angeles offices, 600 South Spring St., and Pasadena, 148 E. Colorado St.

A Remarkable New Novel by the Author of 'THE INNER SHRINE'

The WILD OLIVE

Ready At Last In Book Form

THE WILD OLIVE has the same remarkable qualities which made the author's previous novel, **The Inner Shrine**, the most widely read and talked-of book of its year. As a serial in **Harper's Magazine**, THE WILD OLIVE has called forth an unusual number of letters written in terms of almost extravagant praise and delighted interest. The book, which is now ready, contains many diverting incidents of the story not permitted within the exigencies of serial space. The title is quoted from St. Paul—"And thou, being a wild olive-tree"—an allusion to the heroine's origin, which places her, a growth of nature, apart from the cultivated trees of the orchard—society. THE WILD OLIVE is a story in a new setting, a story that seizes the reader from the first chapter—a story of great vigor and charm. The scene opens in the Adirondack wilderness, with a fugitive from justice, young and a gentleman, running through the woods at night. Looking through a cottage window, he recognizes the judge who condemned him—innocent. A girl's form outside beckons him to follow. The story rushes on, carrying the youth into rehabilitated manhood and the girl to the height of emotional sacrifice and triumph.

Splendidly Illustrated by Lucius Hitchcock
Post 8vo, Cloth, $1.50

HARPER & BROTHERS, PUBLISHERS

WOMAN'S GENTLE NATURE CALLS FOR GENTLE TREATMENT

Delicately formed and gently reared, women will find, in all the seasons of their lives, as maidens, wives or mothers, that the one simple, wholesome remedy which acts gently and pleasantly and naturally, and which may be used with truly beneficial effects, under any conditions, when the system needs a laxative, is—Syrup of Figs and Elixir of Senna. It is well known to be a simple combination of the laxative and carminative principles of plants with pleasant aromatic liquids, which are agreeable and refreshing to the taste and acceptable to the system when its gentle cleansing is desired.

Only those who buy the genuine Syrup of Figs and Elixir of Senna can hope to get its beneficial effects, and as a guarantee of the excellence of the remedy, the full name of the company—California Fig Syrup Co.—is printed on the front of every package, and without it any preparation offered as Syrup of Figs and Elixir of Senna is fraudulent and should be declined. To those who know the quality of this excellent laxative, the offer of any substitute, when Syrup of Figs and Elixir of Senna is called for, is always resented by a transfer of patronage to some first-class drug establishment, where they do not recommend, nor sell false brands, nor imitation remedies. The genuine article may be bought of all reliable druggists everywhere; one size only. Regular price 50 cents per bottle. Get a bottle today to have in the house when needed.

You And "HOLSUM"
Will Be Friends At First Sight

EVENTS IN LOCAL SOCIETY.

A RED, white and blue luncheon had for its hostess yesterday Mrs. J. Wesley Sprague who entertained her guests at Hotel Hayward in honor of Mrs. Lewis, wife of former Judge J. R. Lewis of this city. In the center of the table a huge mound of white and red peas were effectively arranged. The menu was carried out in the red, white and blue idea. At each cover a dainty bouquet of the red sweet peas were placed.

At Hotel Virginia.

Members of the Beta Phi sorority of the University of Southern California gave a banquet Saturday evening at Hotel Virginia, Long Beach. The guests were Mrs. H. W. Brodbeck, Mrs. W. F. Cronemiller, Mrs. H. E. Burmeister, Mrs. J. H. Hitt, Miss Carolyn Hidden, Miss Gertrude Mallory, Miss Emma Burmeister, Miss Florence Hurst, Miss Alma Swain, Miss Eleanor Hitt, Miss Frances Mallory, Miss Edith Gray, Miss Bertha Hidden, Miss Lellia Ellis, Miss Effie Stephenson, Miss Edith Romig, Miss Rowland McCorkle, Miss Helen Humphrey, Miss Hazel Fay, Miss Flora Cronemiller, Miss Laura Burmeister, Miss Grace Haynes, Miss Eleanor Fulton, Miss Mildred Taft, Miss Grace Hogsette, Miss Julia Brown, Miss Rhuamah Smith, Miss Violet Jones, Miss Isabelle Bowers, Miss Thresa Reeve, Miss Vida Stephens, Miss Jane Dick and Miss Pearl Macloskey.

Birthday Party.

In celebration of the birthday anniversary of John Knowlton Brown, Mr. and Mrs. Fred N. Young entertained delightfully at their home, No. 2411 Cincinnati street. A banquet was enjoyed and the table was decorated with a huge birthday cake, illuminated with seventy candles. The guests were Mrs. Joan Knowlton Brown, Mrs. L. A. Geddes, Mrs. Mary Turner, Dr. and Mrs. W. A. Dunton, Mr. and Mrs. R. I. Prescott, Mrs. Elsie Stockbridge, Miss Leila Stockbridge and Mr. and Mrs. A. Kincaid of Portland, Ore. A pleasing feature was the informal musicale.

Double Birthday Party.

At the home of Mr. and Mrs. George Zobelein, Jr., of No. 127 West Thirty-seventh Place, a party was given in honor of the birthdays of Mr. Zobelein and Mrs. Zobelein's mother, Mrs. E. R. Davis. Dinner was served in the summer house, which was beautifully decorated with Japanese lanterns and flowers. An orchestra played beneath the trees and dancing and cards formed amusement for the sixty guests present.

Miss Springer Honored.

Mrs. Dwight Rittenhouse Brown entertained at her beautiful Hollywood home with a pretty affair in honor of Miss Vivian Springer, a bride-to-be. The music room and library were adorned with roses and carnations while the dining-room was sweet with old fashioned petunias. The hospitality was enjoyed by Miss Celia Perry, Miss Ethel Garber, Miss Edna Jones, Miss Susie Brobst, Miss Lydia Joslyn, Miss Katherine Barnwell, Miss Bess Osbourn, Miss Grace Bonine, Miss Bertha Herring, Miss Grace Bool, Miss Mary Liddell, Miss Crystal Brandt, Miss Grace Dickey, Miss Alma Sayers and Miss Louise Ramsey.

Motor Trip.

Capt. and Mrs. Warwick Symondson of No. 1525 Gramercy Place have been sojourning at Hotel Potter, Santa Barbara, for the past two weeks. They will motor to Del Monte and San Francisco before returning.

Visitors Honored.

Mrs. Stuart Thompson and Miss Carolyn Thompson who are guests at the home of Mr. and Mrs. Bicks of No. 1189 West Thirty-sixth Place, have been royally entertained since their arrival.

To Receive.

Mrs. E. B. Rivers and Mrs. Howard Rivers will be at home informally Friday, June 3, at the home of Mrs. E. B. Rivers of No. 752 Hartford street and Friday, June 10, at the home of Mrs. Howard Rivers, No. 1248 West Sixth street.

Engagement Announcement.

Mr. and Mrs. G. A. Hutchinson of No. 2129 Norwood street announce the engagement of their niece, Miss Mabel B. Adams to Charles Ganer of Wichita, Kan. The wedding will take place in the early fall.

To Tour Europe.

Mrs. W. H. Perry, accompanied by Miss Corsitto, will leave the city soon for an extended tour through Europe.

To Wed.

Miss Lila Avise and Louis F. Nikrent, have chosen June for the month of their wedding, which will be solemnized quietly in this city.

At Long Beach.

Mr. and Mrs. George H. Taylor of Chicago have taken apartments at the Virginia for the summer. Mr. Taylor is a prominent banker in the Windy City and is heavily interested in the Edison Company and many other Southern California enterprises.

To Entertain.

Mrs. Martha M. Symmes of the Loomis Apartments will entertain Friday with a luncheon and card party. Guests will be members of the As You Like It Club.

Wedding Trip.

Mr. and Mrs. Joseph Greene who were recently married in this city are touring Southern California and at the conclusion of the trip they will return to this city to prepare for an extended Eastern trip.

Into Own Home.

Mr. and Mrs. John Fowler Andrews, Jr., have been spending the past week with Mr. Andrews' parents at No. 1654 West Eleventh street. They have taken possession of their new home at No. 3917 Elmwood avenue, where they will receive their friends after June 1.

Engagement Announced.

At a barbecue, given at Hermosa Beach yesterday by the Out West Club, the engagement of Miss Evelyn Baker, niece of Mrs. Whiting of No. 602 West Ninth street, and George R. Moise, a member of the club, was announced by A. T. Richardson, president of the organization.

Mrs. Armstrong Hostess.

Mr. and Mrs. Frederick Wingfield Armstrong of No. 2640 Romeo street entertained with an Italian dinner recently. Rose shaded candelabra and pink roses enlivened the table.

Miss Lila Avise, a June bride.

THE POLITICAL WATCH TOWER

There is a quarrel among the L. R. bosses in Long Beach, and it all comes about by the bosses making more promises than they ever had any intention of keeping, or could have kept had they ever had any notion of so doing. After they gave their empty nomination for the Assembly in the Sixty-ninth district to E. A. Hinshaw, it became known that the nomination had also been promised to Percy Hight and Bruce Kenyon. So confident was Hight that the bosses intended to keep their promise to him, that he organized a club of about fifteen active young fellows, who were willing to assist him in his campaign regardless of the handicap of the Jeff Davis indorsement. Needless to say, Hight and his boosters are not working on the job just now, and Kenyon's views on the L. R. game are said to be entertaining and instructive.

But it is not alone at Long Beach that the L. R. movement is going to pieces because the people are awakening to the misrepresentations that have been made to help discredited politicians benefit themselves at the expense of the people and the Republican party. Failure upon failure has recently attended efforts to organize L. R. clubs, notably in different sections of this city, at Pomona and vicinity, Huntington Park, and in several sections in Orange county. It seems that the Republicans who had been misled into following Lissner are now realizing that they were fooled.

Reports of Johnson meetings are exaggerated to a laughable degree. In most places the "great rallies" don't amount to as much as the ordinary gathering that welcomes a street fakir in a country town. And it is well to remember that in most small towns any diversion, whether it be an L. R. fakir or a gent with "diamond rings" for five cents, is sure to get an audience. I have just received a marked copy of the Garden Grove News, published in that thriving Orange county town, which Highrum visited a few days ago. The editor confesses to an admiration, deep and profound, for the "principles" of the L. R. League, so that the following excerpt from his last issue may be found interesting:

Hiram Johnson's invasion of the town Monday was an extremely mild affair compared with the highly colored reports sent to Los Angeles papers regarding it. If the stories of great enthusiasm in other portions of the State where he has been bear the same relation to the truth as accounts of his Orange county tour printed in the Herald and Express, it may be assumed that the loud noise made in his behalf is intended merely to give a wrong impression and to frighten his opponents. Local supporters of his cause expressed keep disappointment at the size of the crowd or rather lack of it, here, and the same was true at other points in the county."

Phil Stanton has a new and neat little campaign card in circulation, which carries with it some interesting information. In addition to a picture of the popular Gubernatorial candidate, there appears on the front of the card this announcement: "The Man Who Does Things; The Man Roosevelt Praised, Philip A. Stanton, of Los Angeles county, Speaker of the California Assembly, Candidate for Republican Nomination for Governor, Primary Election, August 16."

On the reverse side appeared the following newspaper comments upon his candidacy for Governor:

"An Admirable Record of Excellent Public Service."—[Los Angeles Express.

"Showed Himself to be Fearless."—[Sacramento Star.

"Developed Independence That Bodes Evil For Raw Programme."—[Hollister Advance.

"True to His Pledges."—[Watsonville Pajaroman.

"One of the Great Men of the United States."—[Theodore Roosevelt, in Special Dispatch to Hearst Newspapers.

"Fairest, Squarest and Best Speaker California Ever Had."—[Sacramento Union.

"Was Author of Good Reform Measure."—[Santa Barbara Independent.

"Attracted Attention Throughout the Whole United States."—[Sacramento Star.

"Helped Make People's Bill."—[San Francisco Call.

T'dore Bell got a rap between the eyes at the convention that nominated the "Kid Ticket" for the Democrats Saturday last at Long Beach. His local bosses either forgot or were afraid to introduce a resolution indorsing T'dore's gubernatorial booklet. It was a beautiful opportunity for Napoleon Norton, but he didn't see the error of his ways until Joe Simons and Richmond Plant broke the news to him. Norton, however, seemed to be satisfied with the adoption of the resolution that expressed the opinion that no Democrat should announce his candidacy for United States Senator until after the November election. Only the bosses in the inner circle understood the reason for this resolution. Some few suspected that it was the scheme of Tom Gibbon to keep George Patton out of the race, because report has it that the latter was ready to blow in $50,000, and T. E. didn't care about being so rush with his own coin. Another view of it is that T'dore Bell appreciates the fact that he has no chance of being elected Governor, and is casting an anchor to the windward so that if there are enough renegade Republicans who will join with enough Democrats to elect the successor to Frank Flint, Bell will be prepared to take the job. T'dore is also fearful, rumor hath it, that Joe Mesmer of this city may be the man upon whom the Democrats may unite for Senator, and he regards Mesmer as the most formidable of all the men thus far mentioned for the place.

Interest in the Councilmanic fight is not very intense. It may be that it is because there are thirteen candidates in the race. What little attention has been attracted to the aspirations of the thirteen would-be sacrifices, has been due to the quarrel among the Goo-Goos over the claims of Messrs. Whiffen and Stewart that they were the indorsed candidates of the Lissner crew. Coulson made so much fuss over this alleged misrepresentation that he, too, has been given permission to make similar claim. The mere fact that none of these gentlemen have been formally indorsed by the organization makes no difference to the bosses.

However, notwithstanding Coulson's new brand, the Goo-Goo slate still bears only the names of Whiffen and Stewart. The primaries are scheduled for Thursday next, June 2, and the general election will take place June 30.

Simon F. Hill has resigned as president of the Original Jefferson Club, owing to his removal to San Francisco, where he will engage in the photographic business. At a meeting of the directors of the club, John S. McGroarty was elected Hill's successor.

Allen Anderson will resign his position as State Bank Commissioner July 1. There is a salary of $10,000 per annum attached to it.

A valuable election calendar has been issued by A. Carlisle & Co. of San Francisco. It presents a complete summary of the most important election events for the year, together with much data relating to duties imposed upon candidates under the new laws.

Judge John E. Raker is no longer chairman of the Democratic State Committee, he having resigned to make the race for Congress in the First District, and his successor being R. E. De Witt of Yreka. It is hard to explain just how Boss Bell finds his chairman. Raker came from the wilds of Modoc county, and for a time he supposed that it was necessary for him to wear a dress suit when presiding at the committee meetings. De Witt's place of residence may be in his favor.

There is no Other Vanilla

Extract made that can compare in any way with the rich, satisfying strength and the delicious delicate flavor of

BURNETT'S VANILLA

This is not merely an advertising boast. It is an absolutely true statement which just one trial of Burnett's Vanilla will prove.

Your grocer can supply you with the *best* vanilla made—insist on getting it.

Burnett's Vanilla

Good Teeth Will Keep You Young

Dr. Graves Unequaled Tooth Powder

Will reward you with strong, white teeth and a sweet, fragrant breath—your main asset for good looks and youth. Removes tartar—will not scratch enamel.

All Druggists 25c—50c

Alteration Sale

Montgomery Bros

Broadway & 4th Sts.

Montgomery Bros.' reputation, Montgomery Bros.' integrity, Montgomery Bros.' variety of stock and reasonableness of prices, now reinforced by energetic Price-cutting practically throughout our entire stock has made this Sale a success from the start. Alterations are going forward very rapidly, and our stock must as rapidly be reduced. Upon completion of our new Showroom we shall again have the most varied lines of merchandise on the Coast.

Savings in Every Line

It is impossible to here begin to even name the departments which are included in our Price Reducing Alteration Sale. Note these few examples. Such money-saving values as these can be found throughout the store. Come and share in them.

Sterling Silverwear

June Weddings and many other seasonable occasions call for the choice of silver articles of every description at the present season.

The novelties we show, the handsome finish of our ware, the guaranteed 925-1000 fine quality exhibited, the unexcelled workmanship employed place our stock of silverware in the front rank and beyond reach of competition.

All sets or pieces will be neatly engraved and handled and packed in our usual careful manner.

Remember that the items here quoted are merely examples illustrative of the savings to be encountered in many other lines.

Three Piece Coffee Set, was $58.00, $45

Heavy Repousse French gray silver, graceful shapes.

Sandwich Plate, was $17.00, $14

Pierced Silver to be used for Sandwiches or Cakes. A much appreciated gift.

Bon Bon Dish was $4.50 $3.50

Highly embossed, dainty Pansy pattern. Measures 7 ins. across. A big value.

Cut Glass

Again our magnificent Cut Glass Room is to the fore. Here is another worthy representative of the busy red ink pen that has been doing such energetic work here.

Cut-Glass 8-in. Bowl was $6.00 $4

Beautifully cut, heavy clear crystal glass, Pinwheel pattern. Must be seen.

All these sketches made from the merchandise at Montgomery's

Exceptional Values —IN— ORIENTAL RUGS

Before the departure of Mr. Mihran for the Orient on a purchasing trip, we will sacrifice most of our rare specimens and specially large room size rugs this week.

We sincerely recommend this sale to all rug buyers, as a real money saver.

We are giving this week greater values than ever before offered, also full satisfaction or money back.

All interested in large carpets will do well to inspect our collection.

"A WORD TO THE WISE IS SUFFICIENT."

MIHRAN & CO.

Established 1873

328 W. Third St., Near Hill, Los Angeles

CONSTANTINOPLE SAN FRANCISCO

A Skin of Beauty is a Joy Forever

DR. T. FELIX GOURAUD'S ORIENTAL CREAM OR MAGICAL BEAUTIFIER

Removes Tan, Pimples, Freckles, Moth Patches, Rash, and Skin Diseases, and every blemish on beauty, and defies detection. It has stood the test of 40 years, and is so harmless we taste it to be sure it is properly made. Accept no counterfeit of similar name. Dr. L. A. Sayre said to a lady of the haut ton (a patient): "As you ladies will use them, I recommend 'Gouraud's Cream' as the least harmful of all the skin preparations." For sale by all druggists and Fancy Goods Dealers in the United States, Canada and Europe.

FERD. T. HOPKINS, Prop., 37 Great Jones Street, New York

Big Shoe Sale

Special Bargain Tables in Basement today and tomorrow.

MAMMOTH SHOE HOUSE

619 South Broadway.

The ideal place to spend a couple of weeks—a month would be better—or if you cannot stay longer—just a few days—is the

Grand Canyon of Arizona

Our Honeymoon

Excursions to the Grand Canyon will be in effect June 1 to Sept. 30, incl., limit Oct. 31, 1910.

$25 Round Trip

This the Titan of Chasms is over a mile deep, thirteen miles wide, 217 miles long and painted like a sunset.

It is a delightful summer resort; elevation 7000 feet.

Besides the interesting trail trips, there are many beautiful drives along the rim thru the pine forests.

Excellent accommodations at Hotel Tovar on the rim.

Pullman Sleeper to the rim.

Ask for descriptive booklets. They are free.

Santa Fe

Santa Fe

FACTS, FEATURES AND FANCIES FOR WOMEN

BY OLIVE GRAY.

I do not believe in regrets or lamentation, but I do think it is well, in the midst of all our hurry, at some time during the day which is set apart in memory of our dead, to think of them as they were to us in the time that is gone; to think, not mournfully, nor unhappily, but as we would send our thoughts out to the friends who have gone upon a pleasant journey. Some believe, you know, that our thoughts may help or hinder, in that intangible world; and if this were so, we would be the last to call after the departing friend anything but "God speed."

• •
•

Wedding Superstitions.

If there is a time when superstition is apt to have its way, it is regarding the wedding. It takes a very strong mind to defy or be willing to experiment with the fixed ideas, regarding this important occasion. There is almost no one who has not some superstition, however much she may deny. Possibly it is only a gentle humoring of the half belief in this or that "saying," but I notice that the wedding is not the time chosen, as a rule, to set these "sayings" at defiance.

First, as to buying the wedding ring, it is said: To buy on Monday, a life of excitement; on Tuesday, content and freedom; on Wednesday, a partner gay and fond of pleasure; Thursday, you will gain whatever you wish; Friday, you will sow with toil but reap a good harvest; if on Saturday, you will always have occasion to rejoice.

As to the wedding day: Wed on Monday, always poor; wed on Tuesday, wed once more; wed on Wednesday, happy match; wed on Thursday, splendid catch; wed on Friday, poorly mated; wed on Saturday, better waited; wed on Sunday, Cupid's wooing; wed in the morning, quick undoing.

As to bridal lore: A white ribbon on the bride's trunk insures happiness for her; the wedding gown must not be commenced before the day is named; to have the bridal veil torn on the wedding day is extremely unlucky; to keep the route of the wedding journey a secret means good luck; to wear an article worn by the mother upon her wedding day insures many happy wedded years for the bride; and, of course, all know that the bride must wear "something old and something new, something borrowed, and something blue."

• •
•

Sit Up Straight.

There is, undoubtedly, much display of character or its lack, in the manner of sitting, standing and walking. The person who lops from side to side, and sits in a heap, or drooping lady, is apt to be limp and "droopy" in character. She belongs, as a rule, to the class of persons who cling; those who wrap their tentacles around some one, expecting that person to bear their weight. They fasten first upon one person, then upon another, telling their troubles and exacting sympathy and assistance. The person who sits up straight, does not, generally, mean to bother others with her affairs. She belongs to the vertebrates; has a spinal column of her own, and holds it at such an angle that it will support her. She is as alert as she looks, and while her neighbors are lopping around and lamenting their troubles, she is accomplishing something worth while.

The same is true about standing and walking. The person who stands uprightly and walks well, commands attention and in that way, if in no other, has an advantage. I noticed recently, at a crowded counter, in one of the big stores, a woman who came up briskly, and something about her carriage and her air at once attracted the attention of a saleswoman, who proceded to wait upon her. "Well, I declare," said one of the "patient" waiters, "look at that. She gets waited on right off, and I've been here half an hour, I do believe. She must be some big bug." It was easy to read the story at a glance. Woman No. 1 had settled down upon one foot, and the salespeople thought she was waiting for her change or her package; but so alert was woman, No. 2 that she at once enlisted attention. There is a business-like air about the person who sits well, walks well, stands well; and it at least procures for her a good start toward success.

• •
•

The Small Boy.

One of the Broadway stores has a window full of clothes for very small boys, and such pretty things they are, in a very boyish and practical way. There is no "Fauntleroyishness" about them; they are just plain good clothes, without frills, or furbelows. Wasn't it a blessing that "Buster" came along and put the befrilled young lord out of business? There's no telling what foolishness little boys might be wearing by now if the Brown gentleman had not made his advent when he did. As it is, the little boys of today look so sturdy and full of health that it is a pleasure to see them. I saw a pretty picture the other day on Broadway. It was a warm afternoon, and right on the most busy bit of sidewalk, between Third and Fourth streets, a tiny tot, about 2 years old, was trotting along with bare little chubby feet and a romper for his only garment. Every one turned and looked and smiled fondly, and the mother seemed to feel that her baby had a right to go along Broadway that way, if he chose; and I guess he had.

• •
•

In the Open.

When a holiday comes, how eagerly the people in the stores and shops plan for a day in the open! To get out into the fields, or upon the mountains, or beside the sea, and enjoy the fresh, pure air, and the sense of freedom which can be found nowhere to compare with the out-of-doors! And it is a wholesome enjoyment, too. It blows away the cobwebs from the brain; clears the mind of selfish and jealous thoughts, and renews all the moral forces.

Have you ever thought, dear people of leisure and freedom, what it means to stay all day, day after day, indoors at some monotonous task, just in order to earn a living? It is, in fact, imprisonment, however we may try to disguise it. I would not decry work; for it is a boon and often the greatest of balms; but I sometimes wish that it were a little more evenly distributed.

But, when the holiday comes, none are so capable of enjoying it as are those who work. Out with the khaki clothes, the high boots and the broad sombrero, and away to the country for a walk, to the fastnesses of nature, where she renews our life and fills us with refreshment such as cities never know.

• •
•

Notes from Fashion's Flute.

Neck ruching made from two contrasting colors is a fad of the hour.

Chantilly dyed in colors to match the remainder of the costume is very popular.

The mantilla, such as our grandmothers wore, is all the rage again.

Maline is more than ever popular, for millinery and for the breezy rabat, beneath the chin. It is sometimes used in several shades, or in contrasting colors, giving the popular two-toned effect.

The Dutch neck is not becoming to all, and this matter should be studied before adopting the fashion.

Simple, plain garments are best for little children, however able their parents may be to clothe them otherwise.

Millinery signs grow very brilliant; cerise on white or black is a favorite. A wonderful Napoleon hat of red Tagal straw, faced with black velvet, has a waving pompon of magnificent scarlet plumes.

Pumps have at last been superseded by the much-more artistic and comfortable "sailor ties." These are similar to the pumps, but have one large eyelet, through which is tied a loose, flapping bow of wide grosgrain ribbon.

The new ribbons this spring are most alluring. A very wide ribbon, probably intended primarily for sashes, comes with a fancy edge suggestive of the picot edge of a generation ago. The range of colors is unusually large.

There is just at present a rivalry between the pleated collarette that turns back from the round neck and gives the delightful appearance and the dignified jabot of the Directoire that so well fills in this space between the long revers.

The new skirts recently imported from Paris show the modern version of the pull-back. The simplest model in this style is gored to fit the figure in the center front only; the fullness being gathered to the belt line across the sides and back.

The popularity of the auto bonnets has been so great the past season that their sisters, the real old-fashioned poke bonnets, are being shown for spring wear. They are bedecked with ribbons, as well as with flowers, and all in all, are quite bewitching.

RHEUMATISM CANNOT EXIST

In the human body. It's absurd, ridiculous, and preposterous, in fact, it is a pity and a shame to allow anyone to suffer with Rheumatism or Gout in any form when you can get Trunk's Prescription for Rheumatism and Gout for $1.50, or six Prescriptions for $7.50. It absolutely and completely removes all forms of Rheumatism from the system. What more do you want? For sale by Off & Vaughn Drug Co., 251 So. Spring St. Mail orders solicited.

CALLS BLUFF.

REPAYS MONEY TO HER VICTIM.

ALLEGED POLITICAL INFLUENCE DOESN'T WORK.

Female Doctor at Long Beach Collects Fifty Dollars from Woman for Promised Position Which Is Not Secured and Complaint to Officials Brings Back Cash.

Declaring that alleged ability to get positions for women and girls in the City Hall and Courthouse through political influence is used as a means to separate the unsuspecting from their cash, Mrs. Charles A. Sheldrick of the Elk Apartments, No. 333 Clay street, appealed to Deputy Dist.-Atty. Hammon several days ago for assistance in recovering $50.

Mrs. Sheldrick said that she had paid Dr. A. Crawford Clemishire, a woman, residing at Hotel Virginia, Long Beach, the money on the promise that she would immediately procure a place for her in one of the public offices. Hammon sent a brief note to Dr. Clemishire. She immediately appeared at his office and is understood to have restored the $50 to Mrs. Sheldrick.

The complainant said that the physician told her that she had great influence with politicians and that she merely had to say the word and they would furnish employment for anyone she might recommend.

After having waited several weeks, Mrs. Sheldrick began to worry about the promised place. She says she communicated with Dr. Clemishire and was assured that everything would be arranged as soon as ex-Senator Del Valle could be reached. The former Senator is said to have denied that he knew anything about the transaction or any of a similar nature.

Hammon did not mention why he wished to have the physician call at his office when he summoned her to appear there.

"What are you going to do about this?" he asked her, when she entered.

"I'll pay the money," was her ready reply.

Mrs. Sheldrick was called and the two women were escorted to an empty office. They apparently transacted business with rapidity, for Mrs. Sheldrick appeared in a few moments and declared that the money had been refunded to her.

SPUR-TRACK FRANCHISES.

Boss Lissner's Scheme to Dictate to the Industries Opposed by Chamber of Mines.

The following was adopted by the directorate of the Chamber of Mines at its last meeting, in the recent action of the Board of Public Utilities with reference to spur-track franchises:

"Whereas, the Board of Public Utilities has recommended to the City Council that hereafter franchises for spur-tracks be granted for a term of but ten years instead of twenty-one years as heretofore, said franchises when granted to be revoked at the pleasure of the City Council; and

"Whereas, such legislation, if enacted, would, in the opinion of the directors of the Chamber of Mines and Oil, prove a serious obstacle to the development of our present commercial and industrial enterprises, and assuredly seriously retard and possibly prevent the establishment of new industrial plants, as no merchant or manufacturer, requiring spur-track facilities, would locate or invest a large amount of money where such a short period only could be granted for a spur-track franchise; and

"Whereas, the present law limiting the life of the franchise to twenty-one years has not worked any palpable injury to the public, and has never evoked any objection from any source whatever, but has always been regarded as a proper guarantee to the investor;

Therefore be it resolved by the Board of Directors of the Chamber of Mines and Oil, That the Honorable City Council be hereby urged to maintain the existing law regarding the life of spur-track franchises.

FIREMEN ARE KEPT BUSY.

Blaze in Laundry Causes Five Hundred Dollars' Damage and Cots in Alley Burn.

A fire at No. 571 Central avenue, a wooden building occupied by a French laundry, broke out when Mrs. S. Bosu, wife of the proprietor, went out to do her marketing, leaving a fire under the boiler of the laundry. The building is a highly inflammable structure, but the quick work of firemen kept the loss from going over $500.

Later in the day the fire department was called to the alley in the rear of No. 324½ South Hill street for a fire caused by some one who carelessly threw a lighted cigar or match into a few old cots piled up there.

In addition to these fires, about nine grass fires, scattered pretty well all over the city, made the day a busy one for the firemen.

The big saw mill of the Chihauhua Lumber & Manufacturing Company at Cuesta Prieta, Chihuahua, Mex., burned Sunday night. It had just been completed in place of the mill burned five months ago, and it is believed the fire was incendiary. Loss, $100,000.

Ready for Every Emergency

If One's Lunch Box Contained Only

Snider Pork & Beans

or if this was all one had for any meal—one would get, ounce for ounce, more nourishment, strength and energy than that obtained from meat, eggs, potatoes or whole-wheat bread.

Beans—when cooked the **"Snider"** way are Nature's choicest food. They are 23% nitrogenous—84% nutriment. They supply abundantly just what the body needs for upkeep and new strength.

This cannot be said of ordinary pork and beans. The exclusive **"Snider-Process"** renders every bean mealy and porous so that they are quickly digested and Nature is helped in accomplishing the best results—which means sturdy health.

Nothing has been overlooked in the way of sanitary methods, select materials and painstaking care, to produce the best "pork and beans" that can be bought—the kind you will want and insist upon having again.

Order a can today and if you are dissatisfied after trial, the Grocer will refund your money.

You can get them with or without the **Snider Tomato Sauce**—A sauce made from the famous seven-spiced **Snider Catsup**. It is generously blended into the beans from top to bottom of the can and gives a flavor appetizing and delicious.

Every can in the pantry means a meal all cooked, ready to serve or put in the lunch-box for a day's outing or work.

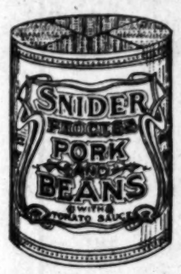

"Sniders" win their own way—easily:

"The Mark of Guaranteed Quality"

"It's the Process"

The T. A. Snider Preserve Co., Cincinnati, Ohio

New Styles in Corset Covers 39c

—Neatly finished garments with pretty medallions—lace trimmed and dainty embroidered patterns, 39c. Also some drawers of good muslin with embroidered trimmings, 39c each. Basement.

Bullock's
Broadway at Seventh

New Petticoat and Combinations..... 89c

—Petticoat, combinations, and gowns, high or low neck styles, and petticoats have deep embroidered lace flounces, the gowns prettily trimmed. Basement.

Bullock's Bargain Basement

700 Pairs Women's Oxfords and Pumps to Go on Sale Tuesday, pair $2.00

—A great big shipment of shoes, fresh stock, up-to-the minute styles, including strap pumps in dull leathers, shiny leathers and tan, pretty oxfords with new vamp and tip effects and button boots with black cravenette tops. $2.00 pair—

—Shoes that although they have been shipped to us as factory rejects are in every respect mighty desirable footwear.

—700 pairs and not a pair but what put out in a regular way would sell for from 50 to 75 per cent. more.

—All sizes in the lot and, remember 700 pairs—but—

—Come early today—for they will go like a whirlwind. Bargain Basement.

100 Beautiful New Petticoats Excellent Quality Taffeta Silk $3.98

—A value for the last day of Bargain Week that should prove more magnetic than any one of the other wonderful bargains that have been so far offered—

—They are as extraordinary in finish in style, in workmanship as they are in price, $3.98.

—Petticoats with wide, full flounces, trimmed with one-half inch strappings and rows of stitching—

—Plenty in light colors, lots of changeable ones, but all good colors represented.

—See these petticoats in the Seventh street windows—

—All lengths in the lot—

—Be on hand early today and share these wonderful bargains, $3.98.

—Bargain Basement—

"A White Serge Suit! You Don't Mean at $12.50"

—"It must be a poor white serge, or defective tailoring," exclaimed a suit salesman to whom the department chief was talking a few days ago.

—Yes, a white serge suit, but not a poor serge suit, nor is the tailoring defective. It is a great value—close to half the price you might expect to pay for equal quality; short jacket style, lined with satin; sizes 14 to 44. A great buying victory brings them for us to sell from the Bargain Basement at $12.50.

A Great Sale of Wash Suits Will Be a Feature Today $4.98

—and values will be out that should make today's sales far exceed any other day's sales of this already unusual month—

—Beautiful braided wash suits $4.98.
—Lingerie dresses, tunic overskirt effect, $4.98.
—Pretty dresses with lace yokes $4.98.
—Shepherd plaid suits, Russian blouse effects, $4.98

—Every suit unusually well made, of a style, class of workmanship and of material that you would only find ordinarily in garments costing one-third to one-half more.

—Hurry. Early selections are always best.

—Make one of these suits YOUR SUIT—Bargain Basement—

BELT BUCKLES AND WASH BELTS... 5c
—A great assortment of belts, buckles and wash belts, all on one table. You will find dozens of extraordinary values in this lot.

INVISIBLE HAIR NETS, EACH.... 5c
—Made of good strong silk and unusually large nets that compare mighty favorably with ones that would sell for three times this price.

54-INCH LENGTHS CHIFFON VEILING.. 25c
—Good quality chiffon veilings, with neat dotted edges, in all good colors, a great assortment to select from, and every one of unusual value for 25c.

GLOVES OF CHAMOISETTE..... 25c
—Look wonderfully like the real chamois gloves and wear as well. They can be washed, and be as good as new. Bargains 25c.

A Leader In the Dress Goods Section, Summer Suiting 15c Yd.

—will prove one of the most attractive of the many items offered in Bargain Basement today.
—Beautiful mercerized summer suiting, a sturdy, rough weave material that will make up into the most splendid suits and dresses for warm weather wear—
—Comes full 27 inches wide, and in the following colors, old rose, helio, lavender, light blue, cadet blue and navy—
—See it in the Seventh-street Windows—
—Note the unusual price for this popular material—15c yard.
—Plan to buy early today.
—Bargain Basement—

Wash Waists Bargains at 98c

—Here is a wonderful selection of wash waists, in very dainty patterns, and waists that you would expect to pay at least one-third more for. They are carefully made garments of lawn and lingerie. Some have pretty yoke effects of embroidered medallions; others have lace yokes. Waists with Bishop sleeves and embroidered fronts. Some pleated shirt patterns; all sizes, 34 to 44.

You can't afford to miss this opportunity if you have not bought your summer supply of waists—Today, 98c. Bargain Basement.

Pretty Summer Waist Materials, Yd. 11c
—Swisses, lawns and dimities in neat self colored stripes and attractive crossbar patterns.
—Many new and unusual designs that will find quick selling today —11c yard.

More Dainty Summer Waistings, Yd. 15c
—"Handkerchief Linon" is a most delicate, filmy material for dresses and waists. White with small flowered patterns in pink, lavender and blue, small figures and stripes. Every yard a great value, 15c yard.

36-Inch Diagonal White Suiting, Yd. 50c
—4 neat patterns in this wonderfully popular summer suiting. Beautiful creamy white material with neat black hairline stripe—50c yard.

For Waists Satsuma Silk, Yd..... 25c
—is a material for which we are having an unusually heavy demand this season; 27 inches wide in navy, tan, old rose, light blue and steel gray. Excellent value, 25c yard.

Small Lot of Persian Challies, Yd..... 5c
—however, there should be enough to satisfy all of today's customers. Pretty Persian patterns in tan, blue and pink grounds—an unusual quality, 5c yard.

Fresh, Clean Stock Mercerized Waistings, Yd... 18c
—Some with neat shadow figures and stripes. A great assortment of unusually pretty patterns, some imported pieces in the lot—A great opportunity to buy waist materials.

Large Quantity Apron Ginghams 6¼c
—Excellent quality apron check gingham in neat blue, brown, green and in large or small checked patterns, an attractive value that should be a magnet today.

Big Selections of Curtain Madras..... 10c
—The drapery section of the Basement is especially well stocked with these curtain materials.
—Attractive flowered and conventional designs in both light and dark patterns—10c yard.

Firm Quality 36-Inch Burlap 10c
—Handy a material in the house-furnishing section is so much called for as this 10c burlap. Excellent cloth in tan, light and dark green, and red, for wall and couch coverings.

BRADFORD'S BREAD
THE CLEANEST BREAD SOLD IN LOS ANGELES

CANCER
Removed Without the Knife.
Fee $10 Any skin cancer next ten days. Breast Tumors our specialty. 3 doctors. Expa. Specialists. Consultation free.
THE GERMAN REMEDY CO.
Rooms 224 and 225 San Fernando Bldg., 4th and Main, Los Angeles

Men's Sample Suits Regular $25 Values $15
FOREMAN & CLARK
2nd Floor Cit Nat Bank Bldg

Drink Puritas Distilled Water
5 Gallons 40c Phones Home 10053 Main 9191
L. A. Ice and Cold Storage Co.

Removal Sale
NOW IN PROGRESS
Wetherby-Kayser Shoe Co.
215-217 So. BROADWAY
New Location after Aug. 1st
BROADWAY AT FOURTH

10c a Button—$1 a Rip
Dutchess Trousers
AT
Silverwoods

Spring Clothing $15 to $45
Lowman & Co.
131 So. Spring St.

Home Decorators
Pease Bros.
640-646 SOUTH HILL ST.

Hollander & Funke
The Family Shoe Store.
428 South Broadway

Japanese Bazaar
THE YAMATO, Inc.
635 TO 637 S. BROADWAY.
We always serve you free with tea and cake in our pretty tea garden.

Largest Dental Office on the Coast.
Good Set Teeth, $2.50.
Yale Dentists
444 So. Broadway.
Open evenings till 8. Sundays, 9 to 12 M. Home Phone F3544.

Dennis O'Brien
The Irish Tailor
Knows His Business
Opposite Orpheum
222 So. Spring Street.

Christie Shoes
At Less Than Cost
412 SOUTH SPRING ST.

IF YOU DON'T BUY YOUR
SHOES
At "The Plymouth"
You Don't Buy Your Shoes RIGHT
452 South Spring

Choice Meats
Lowest prices. "Pay cash and save money" at
THE NEWMARKET,
522 and 524 S. Broadway.

BRENT'S
712-714-716-718 So. MAIN ST.
THE GREAT CREDIT HOUSE.
Real Spot Cash Prices
EVERYTHING FOR THE HOME
Furniture—Rugs—Stoves

CORNERED.

WILL CHANGE 'PHONE RATES.

Mayor's Veto Threatens the Present Plan.

Equalization of Prices Is Proposed Move.

Flimsy Excuses Are Made for Former Action.

Reconsideration of the rates fixed for the Sunset and Home telephone companies is a probable action of the Council at its session this morning. Ever since the Council, terrorized by threats of invoking the referendum and the recall, brushed aside the Lissner board's rates in a two hours' session, Saturday morning, influences have been active to get the members to view the situation in a different light.

It has been said that the Mayor intimated that he preferred the rates recommended by Lissner's board, and that intimation carried with it the probability of a veto on the last day of rate fixing, which is today. And a veto coming at the last minute might turn the Council topsy-turvy.

Explanations are being made for the Council that some of the members did not understand what they were doing when they established a $3 residence rate for the Sunset and a $2 residence rate for the Home company. No Councilman except Andrews has made any such explanation, and any one who did would be refuted by the stenographic record, which will disclose the protests of Lissner and President Cass of the Home company, and the rebuke that "Uncle Jerry" Andrews administered to the Good Government boss.

The Council not only knew what it was doing, but acted separately on the rates of each company, and these rates were read in detail by the clerk and discussed. Attention was called to the discriminatory rate by Lissner and why an equal rate, reducing the Sunset rate 50 cents a month and giving the Home an increase of the same amount—$2.50 for each—was urged.

RATE FULLY UNDERSTOOD.

The fixing of the two-party $2 rate for the Home company was proposed by Betkouski, after President Cass had explained the disadvantage his company has been under, and it was discussed by the Council.

The real reason the Council adhered to the old rates of both companies was the fear of the referendum and the recall, and also because there are many political bees buzzing around the members. Even Lissner's power as boss, feared as it is, could not overcome the fear of the charter freaks.

It is now proposed to equalize the rates for both companies for all classes of service. This is exactly what the Council tried to do a year ago when it increased the Home company from $2 to $2 for residence 'phones and on some other classes of service. This attempt, made after a careful calculation by City Auditor Mushet of the revenue necessary to adequately compensate the companies under the law, failed because the referendum was invoked and the ordinance defeated at the last city election.

The Mayor was asked yesterday what he intended to do with the rates as decided on by the Council Saturday.

"I do not know," he said. "Of course I know what action the Council took then; but it has not passed the ordinance and sent it to me, and until it does I will not be able to say what I shall do."

VETO HINT HAS EFFECT.

Nevertheless the hint of the veto is having its effect and there is a probability that the Council will equalize the rates at today's session. This has been deemed fair for two years past and has been the practice with all other public utilities—gas, light, and, to a large extent, water—though in the last the character of production has made different rates for different companies.

The telephone rates constituted the only feature of Lissner's direction of the Council that did not have unanimous support. Gregory alone favored the Lissner rates, on the ground that if the Home company was not allowed more revenue it would suffer confiscation of its property.

One Councilman says he misunderstood the rate fixing and will vote to change Saturday's decision. That member is "Uncle Jerry" Andrews.

"Things were done in a hurry," he said yesterday, "and I intended my vote to be for an equal rate for all classes of service. I still intend that it shall be so cast, but I am only one member of the Council."

Asked what method of equalization he would favor, he said: "I shall vote to reduce the Sunset rates to the same basis as those fixed for the Home company. The $3 rate for residence 'phones I will vote to reduce to $2 and equalize the rate on the two-party service."

Without the votes of Andrews and Gregory it will be impossible to pass the rates fixed Saturday over the Mayor's veto, because all six votes will be necessary and there are only seven members. It is also assured that if Andrews's idea prevails the Sunset company will immediately attack the rates in the courts and perhaps the Home company will follow the same course. Both pleaded that the rates, even as recommended by Lissner, were confiscatory, and Lissner declared a continuance of the Home rates will drive that company into bankruptcy.

Ideas rule the world!

IMPERIALES
MOUTHPIECE
CIGARETTES

are the result of an idea to make the purest, richest, mildest cigarette possible. The selected and matured tobacco expertly blended—the mouthpiece—the mais paper wrapper make this cigarette ideal.

10 for 10 cents

THE JOHN BOLLMAN CO., Mfrs.

PERSONAL.

Mr. and Mrs. E. M. Goslett of London, Eng., are guests at the Alexandria. They have been leisurely touring through the country and expect to remain in America several months. "I have visited this country before," said Goslett, last night. "Of all cities in the United States, I think Los Angeles is the best. Your climate is a wonderful asset."

Dr. A. Helmel and Max Knickel, Germans, are passing a few days in the city before embarking on a trans-Pacific steamer at San Francisco. The travelers stated yesterday that they are merely sightseeing, with no special business in view.

An automobile party registered from Riverside at the Van Nuys is headed by Mr. and Mrs. Martin Chase.

Lieut. Metcalf, U.S.N., and his wife are passing a few days in the city, guests at the Angelus. The officer is on a short furlough.

J. C. Chilson, a mining man of Tempe, is registered at the Hollenbeck.

L. M. Lawson of the government Reclamation Service is spending his vacation in this city. He is a guest at the Van Nuys. Lawson is at present detailed for service at the Laguna dam, which is on the Colorado River, a short distance above Yuma, Ariz.

J. Biddle, a State official and politician of Hanford, is registered at the Hollenbeck.

H. W. McCray of Bakersfield and Parker Bassett, Maricopa, two well-known oil men, are staying at the Hollenbeck.

William A. Sage, a Hanford real estate man, is visiting friends in the city. He is registered at the Van Nuys.

L. W. Smith, a mining man of Goldfield, is at the Hollenbeck.

S. A. Weed, a San Diego banker, is a guest at the Van Nuys.

J. A. Scudder, a Chicago business man, is a guest at the Westminster.

Miss H. Glynn and Mrs. Hogan of New York are guests at the Alexandria.

Harleigh Johnson of Santa Barbara is staying at the Westminster.

BANNING.

BANNING, May 30.—That the change in management at the Malki Indian reservation here will bring about new policies is apparent. W. T. Sullivan, the superintendent, has joined in the movement to wipe out the fiesta habit among the Indians. Until recent years these celebrations were marked by crimes of grave character, and the Federal government has discouraged this form of "amusement" although not actually forbidding it. The movement of superintendents to put a quietus to the fiesta feature will be warmly commended by all who live near the reservations and understand the Indian problem from personal experience.

Rev. Jabez Blackhurst of the M. E. Church last evening delivered the baccalaureate sermon to the graduating class of the High School. The graduates are Lela Angeline Warren, Robert Urton Tudor, Edna Arnttie McLean, Eva Luele Young, George Fernando Weinland, Maymie Pauline Sweeters, Robena Ann Innes, Ina Rebecca Kalar.

SAN BERNARDINO.

SAN BERNARDINO, May 30.—A waiter, known as Tony Dedack, whose real name was Thomas Boring, committed suicide in Bear Valley Sunday morning by cutting his throat with a razor. He had been despondent for some time and went to the mountains in the hope that isolation and the pine forests would aid in banishing his melancholy.

Memorial services were held today in Lugo Park, where services were conducted by the Grand Army, about a monument temporarily erected to the memory of the unknown dead. Following the regular ritual the old veterans and women of the Relief Corps placed flowers on the monument. A firing squad under Capt. Smith of Co. K fired a volley. Dr. Eli McClish, pastor of the First Methodist Church, delivered an oration in the pavilion.

Judge Wilbur of Los Angeles will address the High School graduating class at the commencement exercises, June 22.

LINCOLN ON THE JOB.

Newly-Elected Mayor Refuses to Oust Relative of Martyred President.

[BY DIRECT WIRE TO THE TIMES.]

TACOMA, May 30.—[Exclusive Dispatch.] Mayor Fawcett, elected last month under the new commission government, has refused to oust John Lincoln, cousin of Abraham Lincoln, from his position as City Hall Engineer. Lincoln is Republican but was appointed three years ago by Mayor Wright, a Democrat, after a civil service examination. Fawcett and Lincoln are both members of Custer Post, Grand Army of the Republic.

The new commission government has filled dozens of positions with new men since taking office three weeks ago. Mayor Fawcett has appointed Grand Army men wherever they could fill the positions. He says that Lincoln will stay, though there have been numerous applicants for his job.

John Lincoln's grandfather and the father of Abraham Lincoln were brothers. John Lincoln was born in Andrews County, Missouri, and lived there until eleven years ago, when he moved here. He was Sheriff of Andrews County four years in the eighties and wears a medal of the Union Veteran's League, presented to him at Jefferson City. He enlisted at the beginning of the Civil War, serving until its close. He is dark, tall and angular, resembling President Lincoln in appearance.

"It Demands Attention"

Staub's Greatest Shoe Sale

A Straightforward Sacrifice--Pure and Simple

Nothing is more eloquent than a *clean reputation.* If we had entertained any doubts of the public's ability to recognize a *valid sacrifice,* our experience since the beginning of this *extraordinary sale* would have completely dispelled them. A specially augmented sales force—more than *double our regular staff*—has been unable to sustain the record for promptness and thoroughness which has given this store a national reputation.

Simple methods—if honest—are wonderfully convincing. *Staub* statements require no discounting; they have always been backed up on a *clean 100 per cent basis* and the people know it. This sale is to make room for the downtown receiving office of the *City Dye Works*—a move which will *cut down our expenses* to a point where we can afford to sell reputable shoes at *lower prices* than have ever before been attempted on the Pacific coast.

Shoes for Men and Women

All Styles—All Leathers

$7 and $6 Values — On Sale at $3.85

$5.00 Values — On Sale at $3.60

$4.00 Values — On Sale at $2.95

BROKEN LINES

For Men — Values Up to $5.00. $1.95

A collection of small lots and odd sizes in high and low cut shoes. All leathers are represented in many shapes—every pair worth at least double the sale price.

For Women — Values Up to $5.00. $1.45

An offering towards which every section of the stock has contributed. Short lines and odd pairs of high shoes, Oxfords and pumps—hundreds of shapes and all leathers.

We cannot afford to make exchanges or refunds on goods sold at sale prices.

While ALL Shoes on Sale are from OUR OWN REGULAR Stock and carry the same assurance of reputable quality and genuine satisfaction as if sold at regular prices—the entire stock is NOT included at the sale prices.

Staub's

BROADWAY CORNER 3 RD.

The Times Branch Office

531-533 South Spring Street

Advertisements Received—Subscriptions Taken—Free Information and Literature Concerning Southern California Hotels and Resorts; Also Routes of Travel; Railway and Steamship Time Tables Supplied. Well informed Persons in Charge, Capable of Answering All Inquiries. Call or Telephone, Sunset 8200, Home 10391.

Visit The Times Free Information Bureau and Rest Room

Writing Accommodations, Free Booklets and Courteous Attendants

Southern Pacific Excursion

(VIA BAKERSFIELD)

To the New Booming City of

Taft

$7.05 There and Back

Make Reservations Now—Leave Saturday, June 4th. Four Days Allowed at Taft.

TAFT

In the heart of the famous Midway oil fields in Kern County, California.

Buy a lot now and profit by the rise that is sure to come at once. First allotment of lots now selling at $300 and upward on easy payments. Street work all done at sellers' expense. I have been empowered to sell only the first allotment at present prices. There will not be enough of these to go around, so first applicants will get first choice. Still the second allotment will be well worth the advanced prices—only if you buy now you save the difference.

Excellent chance for every enterprise and every line of business. The town is a railroad terminal, is less than a year old, has about 3000 population now and growing rapidly. Lots in the original townsite that sold for $300 in the beginning now bring $3000. These lots should advance even more rapidly, as the town has already a good start.

Banks, Wells-Fargo, Postoffice, big supply houses, excellent hotel and cafe. Lots of buildings going up. Everything crowded. One train a day each way from Bakersfield.

Write and ask me anything you like about this section. Any information cheerfully given.

Excursion now being arranged. Write or call.

See G. J. LAWSON, 531-33 South Spring Street, or Hotel Lankershim, about Taft and excursion.

GEO. W. AUSTIN (Exclusive Agent) 1018 Broadway, Oakland

Or L. W. JEFFERSON
350 Market Street, San Francisco

DARK DOINGS.

COLORED BOYS HAVE A PLANT.

Cold Storage for Stolen Chicks and Game.

Gang of Young Marauders Is Caught at Last.

Patrolman Disguises Himself as Pullet Thief.

After having baffled police officers for more than a year and operated a storage plant for stolen chickens, rabbits, turkeys, and pigeons, in spite of organized pursuits, revolver fusillades and frequent arrests on suspicion, four colored boys who infested the district east of Central avenue and south of Fourteenth street were captured last night by Patrolman Watson, who disguised himself as a pullet thief.

The young marauders are understood to have a plant at No. 306 East Eighth street, where they store slaughtered live stock and raise young chicks, rabbits, and squabs, to an age where their sale will prove profitable. The four boys had a far-reaching black hand chicken vendetta which brought them a good income. They had a perfected system of robbing hen roosts which prevented the police from catching them in the act of gathereing their booty.

They would select a house in the day time and then attack the hen coop, pigeon cote, or rabbit warren, shortly after midnight. One boy would creep up to the back door of the house and listen for sounds inside, another would station himself in the shadow of some tree on the front street, and another would watch the back alley while a fourth would do the grabbing work. No watchman or policeman could come near them without warning given, and they showed remarkable sprinting ability when pursued.

When booked at the Central Police Station last night they gave their names and addresses as George Brashear, 17 years old, No. 1224 Birch street; George Beek, 15 years old, No. 1214 Birch street; Roy Embree, 17 years old, No. 1732 East Fifty-second street; and John McLaughlin, 17 years old, No. 1827 East Fifty-first street. Beek was taken to the Detention Home and the other boys were placed in the County Jail pending a hearing in the Juvenile Court.

Private watchmen have lain in wait for the gang and have pursued them through the streets at all hours of the night. On one occasion a watchman shot at them, another time a householder sent a volley in the direction of their fleeing forms, and a year ago Patrolman Watson fired his revolver at them when they ran half a mile, refusing to heed his orders to halt.

In a desperate effort to capture the gang, Watson was put in plain clothes and allowed to use his judgment about disguises. He watched Beek for several days and then obtained evidence enough to warrant his arresting the boy yesterday noon. After being closely questioned the prisoner confessed his guilt and told of the work of his three pals.

The patrolman put himself in touch with the other three thieves and then disguised himself as a darktown chicken grabber. He slouched down a dark alley last night with a sack on his back and passed the boy marauders when it was apparent that they were about to make a night's clean up. A few minutes later he surprised them and placed them under arrest with the assistance of Patrolman Russel.

One of the most recent operations of the gang was when they stole a gigantic black turkey-cock from a house on East Fifty-third street. The bird was valued highly by the owner, who exhibited it with pride as one of the marvels of the poultry world. A peculiar theft was when the gang took six black rabbits from No. 5300 Long Beach avenue and sold them to a game dealer who sells to connoisseur.

"Why did you take the black rabbits and leave all of the big white ones?" the arresting officer asked Beek.

"Well, sah, I reckon I'se kind'o pawshal to de black ones," answered the colored boy.

ENTERPRISE.

PUT UP MONEY FOR IRRIGATION.

MILLIONS OF ARID ACRES TO BE RECLAIMED.

Mexican Government Friendly to Foreign Enterprise, Granting Duty Immunity on Colonists' Supplies. Great Dams in Contemplation and Artesian Wells to Furnish Water.

SPECIAL CORRESPONDENCE OF THE TIMES.]

MEXICO CITY, May 26.—With an available fund of ready cash in the sum of $3,000,000 gold, the Santana Irrigation Company, headed by Mayor Pimentel of the City of Mexico, is preparing to irrigate 2,000,000 acres of land in the State of Tamaulipas, extending along the south bank of the Rio Grande River for a distance of fourteen miles. The tract is bounded on the west by the Conchos River and on the east by the Gulf of Mexico. From these two streams will be drawn supplies sufficient to water the entire area and already there is built a reservoir of capacity sufficient for 360,000 acres. Settlers will come from the United States and Europe, the government having granted a subsidy of $3,000,000 to assist in development and building of irrigation plants. The Federal concession also grants immunity from duty on imports of live stock, seeds and implements and colonists will be allotted farms without cash payment, it being provided that they may liquidate for their holdings out of the profits from their crops. Sugar mills, supply houses and banks will be established and a railroad will be constructed to link the tract with the Matamoros branch of the National Railways of Mexico. Manufacturing will be given every encouragement.

Canadians of Victoria organized as the Canadian Colonization Company, owning a million acres of land in the State of Guerrero, have set apart a fund of $6,000,000 to build two big dams on the Petetlan River and the Sarenoso Arroyo, twenty miles of canals, a railroad from the estates to the port of Zihuatenanjo and extensive harbor improvements, including a large breakwater, at that point, all with the view to subjugation of the first tract of 50,000 acres. Later the entire parcel of a million acres will receive similarly flattering attention. Americans and Canadians are the prospective settlers.

For the canalization of the Nazas River and irrigation of the great Laguna cotton district, tributary to Torreon, the government is preparing to invest between seven and eight millions of dollars, gold, confident that the annual increase in crops will reach twenty to twenty-five millions, gold, in value. Government experts are carefully laying the plans, engineering investigations being in charge of Robert Gayol, who recently returned home from a two-years' trip around the world, having visited irrigation districts of the United States, Egypt and other countries. Present plans contemplate the building of a dam on Cajas Pintos, which will impound billions of gallons of water, at least enough for an entire year's supply. Possibly two other dams will be placed above Fernandez Cañon at a cost of about $7,000,000 gold. In addition to this government work Purcell & Co., whose Laguna lands yielded 20,000 bales of cotton last season, expect to build a $300,000 dam on the Nazas River to irrigate 15,000 acres. They will employ about 650 men in the undertaking.

Tired of waiting for the next move, due from the United States, Mexico has instructed Ambassador de la Barra to urge the Washington authorities to speed the starting of work on the $8,000,000 dam at Elephant Butte, New Mexico, for the equitable distribution of the Rio Grande waters along the international border. The two governments signed the treaty for construction at that point of a big storage reservoir three years ago and it is claimed that farmers along the boundary of West Texas, New Mexico and Mexico are all suffering for want of irrigation fluid.

The Rio Bravo Agricultural and Irrigation Company, capitalized at $150,000, gold, is seeking a Federal concession and subsidies for the irrigation of 24,700, and possibly 74,100 acres of land along the Rio Grande, between Mier and Reynosa, in the vicinity of Matamoros, opposite Brownsville, Tex. The country is admirably adapted to the raising of cotton and cane. If the government lends encouragement the projectors will build a modern city on the branch of the National Railways of Mexico between Matamoros and Monterey and will promote colonization from Texas, Oklahoma and other parts of the United States. Torreon is the headquarters of the company. A subsidy of $50 per irrigated hectare, equivalent to about $20.25 per acre, will be asked for and the promoters believe the irrigated land will produce $125 gold per acre per annum in sugar cane. Texas mills have agreed to pay $5 to $5.50 per ton for the cane, paying duty and all other expenses. There are three mills on this side the international boundary stream and three more will soon be built.

Many artesian wells for irrigation and other purposes are being sunk in Northern Mexico, especially in the State of Chihuahua, where Gen. Luis Terrazas, alone, has contracted for a hundred, fifteen of which are already flowing, and ex-Gov. Creel now Minister of Foreign Relations, has fifteen in operation. Wells now provided for will treble the pasturage capacity of Chihuahua, which lost $50,000,000 gold worth of stock in 1903 for lack of water accessible to the ranges. Many landowners of Durango, Guanajuato, Hidalgo, Mexico, Puebla, Queretaro and other States are following Chihuahua's suit.

Try Murine Eye Remedy.

For Red, Weak, Weary, Watery Eyes, Granulated Eyelids and Pink Eye. Murine Doesn't Smart; Soothes Eye Pain.

For baking light muffins, biscuit and delicate cake always use

RUMFORD

The Wholesome Baking Powder

It makes wholesome and nutritious food, easily digested and free from baking powder taste

Gold Dust

the composite cleanser

We would be forced to enlarge our factories many times if Gold Dust was used for ALL the purposes in the homes where it is already used for SOME purposes.

When you use Gold Dust—the composite cleaner—you do not need to use borax, ammonia, kerosene or naphtha.

Please read the directions on the package.

Gold Dust is safe, economical and harmless to hands or fabrics.

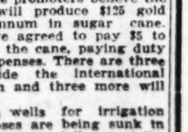

Established October, 1878.

OSTERMOOR MATTRESSES

Coulter Dry Goods Co.

McCALL PATTERNS

219-229 S. BROADWAY 224-228 SO. HILL ST.

VISIT OUR FOURTH FLOOR CAFE---OPEN FROM 11:30 TO 5:30

Linens for Cool Summer Suits

As regularly as summer rushes toward us, women's thoughts fly to the never-to-be-dispensed-with tailored suits and separate skirts of linen:

Delightful variety never was greater, nor prices more attractive, than now, in the Linen Section.

Dozens of qualities, from sheerest to the very heavy weights, suitable for coat suits, motoring coats, etc., at prices from, a yard 35c to $3.

SPECIAL—Several hundred yards of a 35c all-linen suiting free to go at, yard 25c

Belts and Belt Buckles

For Much Less

Here are the necessities for summer comfort—and belts promise greater popularity than they have for several years past:

Embroidered wash belts, elastic and all sorts; regularly worth as high as $1.00, on sale now, because they are odd lots, at..25c

Belt pins, belt buckles and brooches—lines which we shall not reorder; very handsome, some of them, and selling in a regular way between $2 and $5 apiece, now reduced to $1.25

Handkerchiefs for Graduates

A handkerchief is a constant reminder of the giver; just now, gifts of the sort are much sought after, with weddings, graduations and the like:

Women's initialed handkerchiefs, regularly 25c, reduced to 20c each, or six for.....$1.00

Handsome lace and tatting-edged handkerchiefs are remarkably attractive; as are the Madeira handkerchiefs, which are all made by hand; prices $2.00 and higher.

Irish Crochet Trimmings

Dressmakers, and others who know, tell us that ours is the only representative showing of these much-in-demand trimmings just now:

Irish crochet pendants, frogs, tassel effects, fringes, button ornaments, ball trimmings, olives and like things, now very popular in trimming coats and suits for summer. You'll find these inexpensive as well as stylish.

Annual June Muslinwear Sale

As one might expect of an Undermuslin Sale so carefully planned there are no poor or uninteresting items in it. We think these sales out months in advance; each year we make the showing bigger, the values greater—and June, 1910, ushers in our very greatest of all Muslinwear Sales.

There are literally thousands of garments, in hundreds of styles, and all at out-of-the-ordinary savings:

Chemise

Prices for values to 50c start at 35c
75c values are 50c
$1.00 values are 85c
$1.25—$1.50 values are $1.00

Gowns

75c, 85c, $1.00 values are 85c
$1.25—$1.50 values are $1.00
$1.75—$2.00 values are $1.45
$2.00 and $2.25 values are $1.85
$2.75—$3.00 values are $2.45
$3.50 values are $2.95

Combinations

$6.00 values are $4.75
$5.00 values are $3.95
$4.00 values are $3.25
$2.75 values are $2.25
$2.25 values are $1.75
$1.50 values are $1.25

Drawers

Values to 65c are 45c
Values to 85c are 65c
Values to $1.25 are 85c
Values to $1.75 are $1.00

Princess Slips

$2.00 values are $1.45
$3.00—$3.25 values are $2.25
$3.50 values are $2.95
$5.00 values are....$3.95 $6.00 values are....$4.75

Skirts

Values to $2.00 are $1.45
Values to $2.50 are $1.95
Values to $3.50 are....$2.45 Values to $4.00 are....$2.95

The foregoing list simply hints at price-ranges; it cannot tell of the splendid garments in each group, of the fine sewing, the neat trimming, the excellent materials—those you must see personally to appreciate.

Good Camping Blankets $1 Up

Among the "must-haves" for summer outings are good, serviceable blankets, that will roll up into compact shape, that will be warm without weight, and that will stand any amount of hard usage. We've named this particular blanket the "Indestructible"—it practically is:

These blankets weigh five pounds each; are warm and capable of being rolled up into very small compass; then we've others in double size, for camping and beach cottages, in gray, red, tan, white or plaids, at.....$1 and higher.

Comforts in dark or light colors; cotton, wool or down filled, at.....$1.25 to $30 apiece.

Do you know that we make all sorts of mattresses, and carry bedsprings in stock all the time?

We are sole Los Angeles agents for the Ostermoor Mattress, known the world over for superiority.

Feather pillows, in all sizes and qualities, a pair .....$1.25 to $12

Floss and down cushions, in all sizes at 25c and higher.

Mohair robes in Indian colors; for couch covers, automobile robes, dens, etc., at ...$2.50.

We've Too Many Coats

These Prices Ought to Reduce Stock

The reason for this reduction is a most simple and sincere one—we have altogether too many coats in stock for this season of the year, and we don't propose to have such a situation obtain, if prices will sell them:

The coats concerned are late spring and early summer styles—full length, half length and the popular short coats which will be worn at beaches or in the mountain resorts this summer.

Handsome pongees are here, in natural color; fine coats for motoring and street wear; jaunty taffeta coats and smart unlined wool mixtures; some white serges may be had, too. Practically any color you fancy may be found in the lot—which comprises some two hundred and fifty garments—hardly any two alike.

Fifty Coats Will Be Sold at Exactly Half Price

The Remainder as Follows:

$5.00 Coats for $2.50
$8.75 Coats for $5.00
$12.50 Coats for $8.75
$17.50 Coats for $12.50
$22.50 Coats for $17.50
$25.00 Coats for $18.50
$32.50 Coats for $22.50
$35.00 Coats for $21.50
$37.50 Coats for $25.00
$57.50 Coats for $37.50

Toilet Parlors Open Wednesday

No question but that these most convenient Toilet Parlors, which open on Wednesday, will be instantly popular with women who appreciate the best:

For we have spared no pains to have these the most convenient parlors of their kind in town. We have installed the finest fixtures, the most modern methods of working, and the most restful surroundings that it is possible to install.

Hair Dressing, Manicuring, Shampooing and Facial Massage

at very reasonable prices, may be had, all day long.

We are glad to inform the public that we have secured MRS. E. L. LEICHLID, well known to most of you, to set the wheels to running smoothly in this new section.

We shall carry in stock full lines of the famous Alexandria Preparations for the Toilet—we know of none better.

May we expect you, with your friends, on and after Wednesday, June the first?

Carefully Note These Linen Prices

We bought these linens for the express purpose of showing you something superior to what the market usually affords at like prices—see if we haven't succeeded:

Pattern table cloths; famous Prussian damask, in silver bleach finish; 2 yards square; very good values at $3; we shall offer them now for $2.25.

Some hundred and fifty dozen odd napkins to be closed out as follows:
$2.25 napkins for $1.95 dozen. $4.00 napkins for $3.00 dozen.
$5.00 napkins for $4.00 dozen

Huck Towels; grass bleached; ALL linen; at prices cheaper than you can buy the goods by the yard:
25c huck towels reduced now to.....20c

Diaper cotton—famous Red Star Sanitary brand:
18 inches wide; 10 yards to the piece..... 75c bolt
20 inches wide; 10 yards to the piece..... 80c bolt
22 inches wide; 10 yards to the piece..... 85c bolt
24 inches wide; 10 yards to the piece..... 90c bolt
27 inches wide; 10 yards to the piece.....$1.00 bolt

Knit wash cloths; very soft, worth 60c a dozen; we can sell 200 dozen at the special price of.....35c dozen

The Best Leather Bag We Could Get at $5.00

For a long time, our buyers have been striving to secure the very best leather bag in the market to sell at five dollars. And now, in these that we offer at that price, we know we have secured such values. We welcome comparison with handbags selling for as much as $7.50:

Among other leathers, the showing of real seal is noteworthy; because seal is a popular, splendid-wearing leather which most women prefer to others. Both black and colors to choose from in these first-class bags at a very popular price $5.00

Special Sale of Silks at 50c Continues

Pongee Silks Change Prices

Saturday's sale of silks at fifty cents proved such a splendid success that we are repeating the sale on Tuesday:

Odds and ends—not undesirable pieces, by any means, but incomplete assortments—of plain and fancy silks of all good sorts; in usable lengths—some dress patterns included; silks whose values run as high as $1.25 a yard, reduced now to 50c

36-Inch Natural Domestic Pongee; regularly $1.00, for.....85c

36-Inch Natural Domestic Pongee; regularly $1.25, now.....95c

36-Inch Natural Domestic Pongee; regularly 75c, now.....60c

36-Inch Natural Cloth of Gold; regularly $1.25, now.....$1.00

36-Inch Natural Tussah; regularly $1.25, now.....$1.00

34-Inch Natural Imported Shantung Pongee; regularly $1.25, $1.50 and $1.75, now .....$1.00, $1.25 and $1.50

27-Inch Serge Tusorah; regularly $1.00, now.....85c

Summery Wash Goods

Eminently summer-like fabrics, lovely in texture and design, out at prices that will appeal irresistibly to those of you who value economy:

Embroidered mousseline de soie, in gray, cream, white, red or navy with dots; or in plain colors without dots; you know that such goods can't ordinarily be sold for less than 39c a yard; we offer this at 12½c

French Crepes, 32 inches wide; in light blue, pink, lavender, champagne, old rose and green; regular price, from full color assortments, $1 and $1.25; we shall close these out at 50c

Mercerized poplins; regular 50c; specially priced at 35c

219-229 South Broadway **Coulter Dry Goods Co.** 224-228 South Hill St.

"Walk-Over"

Shoes $3.50, $4, $5

J. F. HUGHES, Prop.

111 S. Spring and Cor. 4th & Spring

For Health and Strength

Damiana Bitters

A wonderful invigorator and nervine. A powerful aphrodisiac and special tonic for both sexes. For sale at drug stores and liquor dealers or NAHER, ALPS & BRUNER, AGTS. 324 Mission St., San Francisco, Cal.

Asthma

Yields to scientific Treatment: No powders, no smoke, no douches. This is "different." Send for booklet "Free Air" to Dept. A. Henry Millar Remedy Co., 214 St. Helens Ave., Tacoma, Wash.

50¢ SCOTT LARGE JAR Eczema SALVE

Instantly relieves and cures all chronic skin diseases. Recommended by physicians. SUN DRUG CO.'S STORES.

Go to Morro

today. 25 PER CENT discount on everything in the store, including diamonds.

Open Sat. Evenings.

Morro Jewelry and Silversmith 407 Broadway, Cor. 1st.

DANGEROUS MAN.

CATCH BANDIT RED-HANDED.

Notorious Desperado Loots Jewelry Store.

Fights Fiercely Before He Is Overpowered.

Deputy Sheriff Is Choked by Accomplice.

Overpowered after a desperate fight with officers who came upon him while he was looting the jewelry store of Jacob Belgard, No. 415 South Spring street, shortly before midnight, Emanuel Sepulveda, notorious desperado who killed Deputy Sheriff Russel of Ventura eight years ago and who has served four terms in the penitentiary and one in Whittier Reform School during the last 15 years, was locked up in the Central Police Station last night to be held on a charge of burglary.

In effecting the capture of the noted outlaw, Sergeant August Hartmeyer was severely bitten and bruised. His wounds were treated at the Receiving Hospital. Deputy Sheriff Louis Hoffman was choked and bruised when he encountered Sepulveda's pal and "lookout" who was in front of the store. The accomplice escaped in the darkness when Hoffman rushed to Hartmeyer's assistance at a time when the robber was about to kill the officer with an automobile crank encased in cement and wrapped in chamois skin. This weapon was used to break in the plate glass window at the front of the store and it was so constructed that it made little noise when hurled through the glass.

When it became known that Sergt. Hartmeyer had captured the outlaw Sepulveda, a crowd of admiring citizens followed him to the Police Station, congratulating him on his pluck, and gazing awe-stuck at the bandit and burglar, whose name has been known throughout the State for ten years. The robber cursed and threatened the officers when under arrest, and made desperate efforts to fight his way free from the detective office when the manacles were removed there. He swears that he will never be taken to prison again alive.

LOOT IN POCKETS.

His conviction is assured because his pockets contained several hundred dollars worth of loot which he seized when he first entered the store, so that he could be sure of some booty if interrupted before he broke open the safe and cabinets.

Sergt. Hartmeyer was walking down Fourth street near Spring when an unknown citizen ran up to him and told him to come and capture a burglar who had just enetered a jewelry store. The officer started on the run and the citizen followed. When they reached the store they saw Sepulveda taking jewelry from the cases, and the stranger yelled for assistance as the sergeant ran into the store. At the same instant Deputy Sheriff Hoffman rounded the corner, and a heavy, dark-skinned man made a rush at him and gripped him by the throat.

With his throat held by the powerful assailant Hoffman was conscious of a desperate fight going on in the store, and heard some one crying out that a policeman was being killed. With a desperate effort he tore himself loose from the gripping fingers at his throat, and ran into the store just as Hartmeyer threw his opponent to the floor.

The two officers pounced upon Sepulveda and were able to get the handcuffs snapped after another hard fight. The citizen who gave notice of the robbery disappeared in the crowd which gathered, and the lookout who attacked Hoffman made his escape. He was last seen running east on Fourth street.

Fifteen years ago Sepulveda robbed a store in San Bernardino and was sent to Whittier. He served a few years until his majority, and came out to perpetrate a series of burglaries for which he was captured and convicted. He served two years, and then began his career of crime anew. He served two more terms in Folsom penitentiary, and was released about eight years ago. He then shot Deputy Sheriff Russell of Vetura when the officer surprised him in the act of robbing a store there. He was sent back to Folsom and has evidently recently been released.

TERROR TO MERCHANTS.

He made his name a terror to merchants in the small towns north of here when he operated twelve years ago as an understudy to Manuel Favala, a noted outlaw, who killed a watchman named McNaughton at Ventura. Favala was given a life sentence and Sepulveda took up his work and made himself as dangerous as his teacher.

Detective Talamantes has been a Nemesis of Sepulveda, but the latter has had remarkable luck with the law and in receiving light sentences for his crimes. Several years ago Talamantes and Deputy Sheriff McMartin of Ventura made a spectacular dash across the country to El Paso in pursuit of Sepulveda and brought him back to be tried on a burglary charge.

When the prisoner was confronted by the Mexican detective last night he tore at his fetters and tried to rush in and bite the old time foe. He reached such a state of rage that he came near fainting. He recovered sufficiently to give the officers another tussle and was not subdued even when he was thrown into one of the strongest cells in the felon's ward.

He is a little over 30 years of age and is said to have robbed more than a hundred stores and houses and has been in a dozen shooting scrapes.

It is believed that there are many warrants out for his arrest. A police dragnet is out for his accomplice, who is believed to be another desperado

COLLISION.

FIFTEEN PERSONS ARE HURT WHEN CARS COME TOGETHER.

Redondo Trolley Crashes Into Rear End of Venice Car, Which Is Darkened When Wheel Jumps Off the Wire Between Palms and Vineyard on Los Angeles Pacific Railway—None Reported Seriously Injured.

FIFTEEN persons were injured in a rear-end collision between a Venice short-line car and a Redondo car at Packington, between Palms and Vineyard, about 10:40 o'clock last night.

Miss May Barnes of No. 5[illegible] Michigan avenue, sustained a badly cut elbow and bruised arm, and was brought to the Receiving Hospital in this city for treatment.

Charles Willits of No. 124 South Main street, was shaken up and bruised, and was also attended to at the Receiving Hospital.

Four men, who live in the Alhambra Apartments, refused medical aid and went to their rooms.

That a serious accident was averted was due to the fact that the Redondo car was running at a slow rate of speed. On account of the heavy traffic from the beach, cars were sent out of Venice every few minutes after 9 o'clock. One of the cars was closely followed by a Redondo car.

At Packington the pole of the front car flew off the wire and while the darkened car was standing on the track the Redondo car came along and smashed into the rear.

The front of the Redondo car was wrecked and the shock and flying glass inflicted slight injuries on nearly all the passengers seated in the front part of the Redondo car. Some of them were taken back to Venice, where their injuries were attended to, and others came to this city.

Superintendent White of the Los Angeles-Pacific Railway asserted that no one had been injured in the collision.

Traffic was delayed some time and passengers on cars that were held up by the smash-up said that a long time elapsed before the injured persons were attended to.

One of the passengers on the Redondo car limped about the Los Angeles-Pacific station in this city about two hours after the collision. He said he was standing on the front of the car and did not see anything on the track until the crash occurred. He asserted that there was no light visible ahead.

According to his statement, no passengers on the Venice car were injured. The employés of the road had nothing to say regarding the accident.

One woman on the Redondo car fainted from fright although she sustained no injury. The passengers on the back of the Redondo car did not realize what had happened until they heard the screams of the men and women on the front.

Passengers on cars that were only a few hundred yards away from the scene of the collision did not know exactly what had happened and came to the city believing that no one had been hurt.

STOCK SALE IS HELD.

Event of Importance to Dairymen Takes Place on Big Smith Ranch at Corcoran.

[SPECIAL CORRESPONDENCE OF THE TIMES.]

CORCORAN, May 28.—An event of importance to dairymen took place here today, when the first annual auction sale of the George A. Smith Jersey Stock Ranch was held. Four and a half years ago this ranch was practically a desert, producing nothing but a scant growth of wild grasses during the brief rainy season. Today it ranks as the third largest Jersey ranch in the world, boasting 300 head of the finest registered Jersey stock, besides several hundred registered Poland China hogs, several thousand bronze turkeys, poultry, shire horses, etc. The marvelous results achieved by Mr. Smith here demonstrate emphatically the adaptability of the San Joaquin Valley for the raising of stock of all kinds. As the great bulk of these products find their way directly into the Los Angeles markets, the success of this industry is of vital importance to the people of Southern California, who look to this valley for butter and cream.

It is Mr. Smith's purpose to give California the largest registered Jersey stock ranch in the world. During the past year he has personally examined all the principal herds of Jersey cattle in the United States, and declares that California's climatic conditions are so favorable to the rearing of cattle that our stock is superior in every respect to the eastern stock.

Today's sale was conducted at the ranch two miles south of Corcoran, in a neat, covered pavilion, with the audience seated on either side of a court, into which the stock was brought under the auctioneer's hammer. The total of the day's sales amounted to $5200.

MULATTO GETS HIS ROLL.

Oil Driller Is Victim of Old Alley Game and Loses a Large Sum.

A roll of $380 in bills paid last night for an alleyway flirtation indulged in by R. A. Mays, an oil driller from Maricopa, who came to this city recently "for his health." The oil driller has been living at No. 557 Ceres avenue, from which place he sauntered forth late last night in search of fresh air and companionship.

As he passed an alley on Fifth street near Towne avenue he encountered a mulatto girl whose complexion was close enough to white so that it deceived Mays whose vision was slightly obscured by liquor. He made a few gallant remarks and was coaxed down the alley for a short distance when the dusky belle hinted that she feared the wrath of another admirer. The oil man and his catch were becoming closely acquainted and she had just reached out a dainty hand to encircle his wrist when a husky negro rushed upon them from the street and yelled that he had caught a man making love to his wife.

The girl fled shrieking, but in her flight is believed to have tossed the white man's roll to her alleged "hubby," who pretended to pursue until he reached the southern end of the alley, when he ran one way and the woman the other. Mays was dazed for an instant, but suddenly thought of his wallet and reached for it. It was gone. He shrieked, howled, swore and raved until near-by patrolmen arrived.

They heard his story and conveyed him to the Central Police Station. There he had left his rooms with $380 and the detectives were not inclined to doubt his story because they have heard frequent complaints of a couple answering the description of the money-making "husband and wife."

They are said to keep in hiding during the day and come out at night to operate in the vicinity of South San Pedro street.

A determined search will be made for the couple this morning.

The police of Newark, N. J., are searching for the owner of three diamond brooches valued at $1600, which were found in an old glove on a counter in a dry goods store several days ago. The glove was picked up by an employé and turned over to the proprietor of the store.

GLAD HE'S CAUGHT.

(Continued from First Page.)

still cold, and I had them send me back for sixty days.

"Two years later a family let me stay in their house while they were away. I sold some of their china, and was sent to the reform school at Elmyra, N. Y., for nineteen months. From then on I lived square until this happened.

"I have been in the West for four years. I have worked on ranches, at roofing, and several other things. I was on the aqueduct, and when I quit to come here I had $137. I got a job on the Santa Fé, but couldn't stand the Japs. I lived carefully, but my money kept going. I tried to get work but could not find any. Then, I got a letter from a man who owns a ranch near Sacramento, and who I had worked for before, telling me to come. I didn't have the money. I just decided to go out and steal enough so that I could beat my way there. I expected to leave today.

DESPERATE, HE SAYS.

"I intended to commit these burglaries when I went out to Alhambra. I realized it wasn't right, but I was desperate. I used my room key to get in one place. Another place I pried up a window with a shovel. It was pretty tough when I came to that baby's bank. I hated to take it, but my need of money overcame my scruples. I only intended taking, at any of these places, what I would need to get to Sacramento. I knew if I could give the brakey a dollar and have something to live on I'd be all right.

"I was certainly surprised when I met that woman on the stairs, after I had climbed in through the window. I told her I must have been mistaken, saying a friend of mine had given me a key to his house. I might have been all right if I had known how to keep up the bluff, but I didn't. I simply ran.

"I am glad I was arrested. I might have turned into a real burglar some time and killed somebody. I am going to plead guilty and take what they give me. There is nothing to this crooked game. I am going to live square when I get out of the pen. I suppose they'll send me there."

Rummel says that he has no relatives and no close friends. He declares that he has no bad habits, whatsoever, unless drinking an occasional glass of beer might be classified as such.

LEASES FOR TEN YEARS.

Milwaukee Man Pays Aggregate Rental of Sixty Thousand for Local Apartment-House.

The Waterville Hotel at Seventh street and Maple avenue, has been leased to Otto Stinke of Milwaukee, for a term of ten years, the aggregate rental being $60,000. The purchase of the furniture involved an additional $9000. The property is owned by William M. Garland. The H. Jerome Toy-E. M. Whiton Hotel Brokerage Company acted as agents in the transaction.

The same concern reports the leasing of a new apartment house of 120 rooms, to be built on South Hope street, to W. M. McReynolds, of Grand Rapids, Mich., of a seventy-five-room house in the West Lake district, to Mrs. F. S. Rosecrants of Eauclair, Wis., and of the Potter Park Villa on Potter Park Place to Mrs. J. W. Bakeman.

CLUBMEN TAKE PART.

Sierra Madre Visitors Assist in the Memorial Day Services at Avalon.

AVALON, May 30.—Memorial Day services were held under the supervision of the Congregational Church members and the Avalon Freeholders' Improvement Association. After many flowers had been strewn on the waters from boats and from the pleasure pier, an impressive service was held. Five hundred persons, accompanied by the orchestra of the Sierra Madre Club of Los Angeles, blended their voices in song. Seated around the Stars and Stripes were several small children dressed in white. A salute of twenty-one guns was fired by the members of the South Coast Yacht Club. The speakers were Motley H. Flint of Los Angeles, Rev. M. A. Martin, J. M. Beck and A. A. Carraher, president of the F.I.A.

Twenty-five yachts of the South Coast Club left at noon today. One of the enlivening features of the visit was a banquet at the Metropole last evening, given by the crew of the yacht Genevieve to the crew of the Nixie, the latter having reached Avalon first after leaving San Pedro on Saturday.

STREET CAR VICTIM DIES.

P. Parkhurst, No. 907 East Fifth street, who was hit by a West Washington-street car at Fifth and Hill streets Saturday night, died yesterday afternoon at the County Hospital as a result of his injuries. He suffered a basal fracture of the skull and did not recover consciousness to tell how he came to be in the way of the car. The Coroner probably will hold an inquest tomorrow.

SAVED BY WIFE.

(Continued from First Page.)

made himself agreeable at all times. For this she feels undying gratitude and loyalty, which she proved in one of the hardest tests ever put upon a wife.

Six months ago Robbins began to act in a peculiar manner and complained of frequent headaches. His father attributed these symptoms to injuries which his son had received when he was hewing out a career in the lumber camps and mining towns of British Columbia. Prior to his marriage the assayer won fame in the Northwest for daring deeds and two self-sacrificing acts of life saving. Once he plunged into a swirling mountain torrent and dragged out a drowning man and received bumps from logs, rocks and snags, from which he suffered for several months. Another time he rushed into a burning mine and braved the deadly fire damp to drag out fellow-workers. This feat caused him headaches in after years.

Whether it was a changed mental condition due to pressure on his skull, a nerve wrecking disease, insanity, or plain love, the assayer-lumberjack-lifesaver suddenly became infatuated with Miss Genevieve Lindsay of this city and ran away to Mexico with her.

She is the daughter of G. J. Lindsay, former superintendent of the E. K. Wood Lumber Company, who lives at No. 1706 Bridge street. She held a position as a stenographer for a concern which had offices in the same building in which Robbins had his headquarters with his father. The assayer saw her frequently in the elevator and they gradually got on speaking terms.

Then either insanity or love—if they are sometimes synonymous—caused him to do strange things. He proposed without telling her of his wife, who was living at No. 915 West Fifth street, and later persuaded the stenographer to "marry him." After the ceremony he went to the home of the "bride's" parents and passed a two-week honeymoon before pretending to take a long business trip. The long trip was from Boyle Heights to West Fifth street. After gladdening his wife by his presence and telling her about his business adventures while away, he went back to the Lindsay home and took his new acquisition on a trip to Mexico, where he intended to combine business with pleasure.

He called it "completing the honeymoon." He showed a remarkable nerve when he and wife No. 2 wrote letters and postals to the Lindsay family and signed them "Your Loving Son and Daughter, George and Wife." The supposed father-in-law stumbled on the strange state of affairs when he decided that it would be proper for him to get acquainted with his son-in-law's father. He called on Frank Robbins and learned his mistake after an argument on mistaken identity. He then started legal proceedings to punish the dashing assayer for bigamy. This was balked by the wife, a monied father, and the law of Mexico, as expounded by high-priced legal councel.

Frank Robbins said last night that the disptach which contains information that the erring couple will return from Mexico City to face charges in this city are absurd.

"I hope my boy will know enough to understand when he is well off. He can earn a good living in Mexico and it would be Quixotic for him to come back to Los Angeles. I do not condone his offense, but I trust I may be pardoned for wishing to keep him from suffering consequences for his mistake, which are out of proportion to his deserts," was the father's way of conveying his opinions.

Mrs. G. J. Lindsay said last night that her daughter has written frequently but has not mentioned any thought of returning to Los Angeles. "I don't see why she should, and I don't think she will," said the mother. Mrs. Lindsay also stated that Robbin's first wife has not helped properly in trying to bring him to justice. "She was very indifferent," she said.

BLIND VETERAN PURSUED.

Fire Discovered on His Property at Sawtelle Five Times in Three Weeks.

SAWTELLE, May 30.—August Roumanf, a blind veteran of the Civil War, has reason to believe that fate, in the form of fire, or an unknown enemy, is cruelly pursuing him. Last night, for the fifth time in three weeks, fire of mysterious origin either destroyed or threatened the destruction of his property. All of the fires were started in the same alley and near the same point. Each threatened his residence, and two of the conflagrations destroyed small outbuildings on his property.

The police are working industriously on the case, but have not been able to ascribe natural causes as being the origin of any of the blazes. So far as is known, the veteran has no enemies. It is the belief that the work may have been that of some demented incendiary, whose identity is not known.

OBITUARY.

John C. Young.

PORTLAND (Or.) May 30.—John C. Young, postmaster of Portland, and a prominent Republican politician, died early today of cancer of the stomach. He was 60 years old, and had been critically ill for three months. He was born in Salt Lake City, and was a nephew of the late Brigham Young.

Sergt. George H. Eastham.

SAN FRANCISCO, May 30.—Sergt. George H. Eastham who has been a member of the police department for thirty years, died yesterday from heart failure.

Sidney Webster.

NEWPORT (R. I.) May 30.—Sidney Webster, an authority on corporation and international law and private secretary of President Franklin Pierce, died today. In 1860 he married Miss Sarah Morris Fish, a daughter of Hamilton Fish, by whom he had one son.

Nearly 100 persons, a majority of them women, collapsed Sunday from heat during the celebration of the annual memorial service in the parade ground of the marine barracks in the Brooklyn navy yard. None of the cases was serious. Fully 25,000 persons attended the service.

In the first official issue of the organ of the Anti-Reelectionists Club, El Republicano, published Sunday at Monterey, Mex., Francisco Madero, a wealthy hacendado of Neueve Leon, announced himself as a candidate for President, and Dr. Francis W. Vazeq asks for support as Vice-President on the Anti-Reelection ticket.

SOLDIER DEAD.

(Continued from First Page.)

inspired by higher motives. They fought not for power, as did the legions under the Roman eagles; they did not fight for glory, as did the soldiers of Napoleon. These men learned the dread arts of war in order to perpetuate a nation's existence. The enduring monument, the supreme memorial of the citizen-soldier is the United States of America."

Three cheers were given for the speaker and the service closed with the singing of "America" by the audience.

IN THE CEMETERIES.

PATHETIC BUGLE NOTES.

Bugler Thomas of Stanton Post No. 55 was overcome with emotion at Rosedale Cemetery yesterday morning. The exercises were closing, and softly over the heads of the multitude went floating the silvery notes, sadly, falteringly. Bugler Thomas was sounding "Taps," and as a sob will rise in the voice, choking speech, so the bugler seemed to sob, interrupting the mournful sound, once, twice. It was a pathetic ending to a solemnly beautiful service.

Memorial Days have come and gone, but none was more beautifully observed than yesterday in Rosedale. Men doffed their hats, and women and children inclined their heads as the members of Stanton Post marched from the entrance gates to the G.A.R. monument. The fifes shrilled, the "Dead March" and the drums rattled, and two by two the veterans marched with saddened thoughts for those who had died in battle or in hospital. And 5000 citizens gave their presence to the ceremonies, bringing flowers and raising their voices in song. Floral tributes were in greater profusion than ever before on a Memorial Day. No soldier's grave was neglected for lack of them. It was a grateful offering from a loyal people.

The services at the monument were simple but impressive. The ritual was read by Commander H. Z. Osborne. The blessing was by Chaplain W. M. Sapp. Comrade Will A. Knighten delivered the oration. He dwelt on the great work the boys in blue accomplished, the sufferings they endured, the sacrifices they made. It was the greatest war in the history of the world, in point of the number of men engaged, the battles fought and the years it lasted, he said. It was his desire that this work should never be forgotten or undone.

The firing squad from Rosecrans Camp No. 2, Sons of Veterans, was in command of Capt. G. O. Lockwood. A song service was conducted by Stanton Camp No. 16, Women's Relief Corps, in charge of Mrs. Kate Reed Field. Mrs. Lizzie Bell Cross had charge of the services in behalf of the Sons of Veterans and the Daughters of Veterans.

Several hundred school children, dressed in white, participated in a song service. At the conclusion of the exercises, the spectators joined in singing "America."

Impressive services at Evergreen Cemetery were conducted by Bartlett-Logan Post No. 8, assisted by the Sons of Veterans, Bartlett Lodge No. 7, Women's Relief Corps, Daughters of Veterans and 100 school children. The firing squad was in charge of Lieut. Irvine.

As at Rosedale Cemetery, the floral tributes were in profusion. The exercises were confined to the reading of the ritual by Commander S. A. Austin of Bartlett-Logan Post. The song service was elaborate.

The parade from the cemetery gate to the soldiers' monument was through a lane of school children. The little girls, in white, formed a double line, each child holding flowers in her hand which later were strewn upon a grave. There was a noble turn-out of the post, about 150 veterans being in line. The various camps were also well represented. The services at Evergreen were more largely attended than last year.

Commander Austin was assisted in the exercises by Senior Vice-Commander T. J. Shea and Junior Vice-Commander S. W. Kelsey. A touching feature was a solo, "The Vacant Chair," by Samuel Kutz.

SPANISH WAR VETERANS.

EXERCISES IN CENTRAL PARK.

Spanish War Veterans held their services around the monument in Central Park—the Seventh California monument reared to the memory of those who lost their lives in the War with Spain.

The organization formed at the armory and marched up Broadway to First street, south on Spring street to Fifth street, and then west. A squad of twenty-seven patrolmen who served in the Spanish-American War, was in the lead. They were followed by veteran officers. Next came the Seventh Regiment, N.G.C., under the command of Col. Schrieber. The veterans marched in the rear. They were clad as civilians, with the exception of the negroes, who wore their army caps. Fourteen members of the Ladies' Auxiliary, who were dressed in white and carried flags, welcomed the marchers at the entrance of the park.

Rev. G. A. Henry of the West Adams-street Methodist Church led in prayer. The address was delivered by G. Ray Horton.

AT OLD CITY CEMETERY.

EXERCISES BY CHILDREN.

Memorial services were held yesterday afternoon by the children of the California Street School, under Miss M. E. Bibson, in the old city cemetery back of the Los Angeles High School. The graves were marked by a detail from Bartlett Logan Post, and the children of the school furnished the flowers and decorated the graves. The children also sang patriotic songs and gave a flag drill.

REPORT ON WRECK.

WASHINGTON, May 30.—Reports received at the headquarters of the Southern Railway here say twelve passengers and two trainmen were injured in the wreck of a fast train at Sycamore, Va., today. The engine and three cars were derailed and overturned.

USE ALLEN'S FOOT-EASE

the antiseptic powder to be shaken into the shoes. If you have tired, aching feet, try Allen's Foot-Ease. It rests the feet and makes new or tight shoes easy. Cures aching, swollen, hot, sweating feet. Relieves corns and bunions of all pain and gives rest and comfort. Always use it to break in new shoes. Try it today. Sold everywhere, 25c. Don't accept any substitute. For FREE trial package address Allen S. Olmsted, Le Roy, N. Y.

"Porosknit" Summer Underwear FOR MEN FOR BOYS

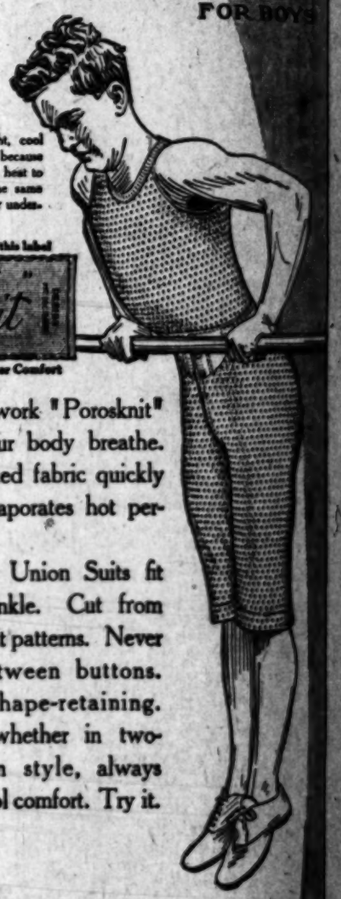

You wear light, cool summer clothing, because it allows the body heat to escape. Apply the same principle to summer underwear.

Buy underwear by this label

"Porosknit"

It guarantees Summer Comfort

Wear open-work "Porosknit" which lets your body breathe. Its soft, ventilated fabric quickly absorbs and evaporates hot perspiration.

"Porosknit" Union Suits fit without a wrinkle. Cut from special union suit patterns. Never pull open between buttons. Elastic, yet shape-retaining. "Porosknit," whether in two-piece or union style, always keeps you in cool comfort. Try it.

Union Suits

Any style garment

For Men $1.00 For Boys 50c.

Shirts and Drawers

Any style—per garment

For Men 50c. For Boys 25c.

Buy from your regular dealer

New Illustrated Booklet Free

CHALMERS KNITTING CO.

80 Washington Street, Amsterdam, N. Y.

Have Your Ticket Read "Burlington"

Special Rates East Round Trip

Destinations.		Dates of Sale.
Chicago	$72.50	June 2, 3, 4, 13, 14, 15, 24, 25, 26, 30.
St. Louis	67.50	
St. Paul	73.50	July 1, 2, 3, 4, 5, 6, 25, 26, 27.
Omaha	60.00	
Kansas City	60.00	August 1, 2, 3, 4, 16, 17, 18.
Boston	110.50	
New York	108.50	Sept. 1, 2, 3, 11, 12, 13, 14.
Washington	107.50	

Slightly higher one way via Seattle; final return limit three months, but not beyond October 31st. Liberal stopover and diverse route arrangements.

STILL LOWER RATES

Boston, Mass.*		June 24, 25, 26.
Saratoga Springs, N. Y.	98.10	June 30, July 1, 2, 3.
Detroit, Mich.	81.00	July 3, 4, 5, 6, 7.
Milwaukee, Wis.	74.50	July 25, 26, 27.
Atlantic City, N. J.	101.90	Sept. 11, 12, 13, 14.

*Special rate to Boston to be announced later.

You can use the Burlington as part of any desirable way you plan. The map shows the attractive combination of scenery and great cities available with Burlington tickets.

Burlington Route

Five Burlington trains daily Denver East.
Four Burlington trains daily Seattle East.
W. W. ELLIOTT, D. P. A.
526 South Spring Street, Los Angeles, Cal.

"HOLSUM"

will mean a great deal to you from now on

A. J. Hamilton & Son SOLE AGENCY FOR STACY ADAMS SHOES 311 South Broadway

Knabe Pianos

The Wiley B. Allen Co.

416-418 So. Broadway.

Suits and Hats for Youngsters

The Juvenile Co.

429 So. Broadway

n Suits
le garment
For Boys
50c.

d Drawers
per garment
For Boys
25c.
regular dealer
d Booklet Free
KNITTING CO.
Street. Am-
N. Y.

"Burlington"
East Round Trip
ates, of Sale.
13, 14, 15, 24, 25, 26, 30.
3, 4, 5, 6, 25, 26, 27.
3, 4, 16, 17, 18.
3, 11, 12, 13, 14.
nal return limit three
Liberal stopover and
ATES
24, 25, 26.
30, July 1, 2, 3.
3, 4, 5, 6, 7.
25, 26, 27.
11, 12, 13, 14.
nounced lates.
ny desirable way you
mbination of scenery
n tickets.
trains daily Denver East.
trains daily Seattle East.
ELLIOTT, D. P. A.
g Street, Los Angeles, Cal.

SOLE AGENCY FOR
TACY ADAMS SHOES
311 South Broadway

d Hats for Youngsters.
Dyonnid's Co.
429 So. Broadway

EXPLOITATION.

DEVELOPMENTS ON BIG SCALE.

Fruit Resources of Old Mexico Marvelous.

Honduras Bananas Grow to Perfection There.

Oranges, Grapes Thrive—Bee Culture Encouraged.

SPECIAL CORRESPONDENCE OF THE TIMES.

MEXICO CITY, May 20.—Several shiploads of banana plants will soon arrive in Mexico from Honduras, purchased by G. B. Mann of San Antonio, Tex., representing a plantation syndicate of Salt Lake City. Three years ago the same people imported from Honduras 750,000 plants, which were set out in Chiapas and Tabasco. One of the greatest plantations, on the Zanopa River, in the State of Tabasco, is increasing its acreage and arranging to add to its facilities a line of boats for American markets.

In that State the banana industry is only 2 years old, and already brings an annual revenue of $500,000 gold. In two years more the yearly income will have increased to $2,500,000. It is claimed that the Honduras bananas raised in Mexico are of as fine quality as any on earth, and are in greedy demand at markets of both the Atlantic and Pacific coasts of the United States.

The Tehuantepec isthmian region of Mexico, according to experts, is destined to outdo Central America in production of tropical fruits, having been proved as well adapted to the culture and having the advantage of water transportation facilities requiring only three days from plantation to Galveston, as against seven days from Central America to the Lone Star port. Fruit steamers can follow the Coatzacoalcos River from its Gulf of Mexico harbor for 150 miles inland, and barge service is possible for an additional 100 miles up that stream, which flows through the tropical fruit belt.

The isthmian country is also served by the Pan-American Railroad, recently purchased by David E. Thompson, retired American Ambassador, who has associated with him Paul Morton, former Secretary of the Navy. That line taps as fine a tropical fruit region as exists on the continent, and will soon give through rail connections from the United States all the way to Guatemala City by extension across the Suchiate River to the Ocos Railroad, and then forming a junction with the Guatemala Central.

ORANGES UNEXCELLED.

J. L. Spencer, a recognized authority, declares that the isthmus orange of Mexico is unsurpassed by the famous naval variety of California, and is superior to the Indian River product of Florida. As this is becoming known in the United States, and as it is learned that oranges grow almost without cultivation in the Tehuantepec country, many Americans are beginning to dicker for suitable tracts for orchards, and the result is a gradual advance in land values.

Oranges are being grown at immense profit, also, in the States of Veracrus, Tamaulipas and Jalapa and the industry is taking hold in favorable districts along the Pacific Coast. In many orchards among the orange trees are planted coffee trees and banana plants, as well as settings of pineapple, peaca, fig, walnut, pecan and numerous other varieties for experimental purposes.

The Government Agricultural Department has distributed over the republic a half-million grapevine shoots, experiments having proved that the grape may be made a valuable item in the country's resources.

Many farmers of Chihuahua are cultivating twice as many acres of potatoes this year as were allotted to that crop last year. For seven consecutive years that section has produced bumper potato crops, raised without irrigation, and equaling in quality the product of Greeley, Colo.

POTATO SUBSTITUTE.

Sweet yuca serving as a vegetable and eaten either raw or cooked is grown in many parts of Mexico, and is a fair substitute for potatoes. For hundreds of years the Indians have used yuca as a food, grinding it into meal for bread or starch. It is also an excellent food for cattle, hogs and poultry. To cultivate an acre of yuca costs about $25 gold per annum, and the production in starch is worth $200.

Mexican vanilla is the finest in the world. Through the one port of Veracruz $2,154,502 worth of it was shipped to the United States in the ten years ended with December of 1905. A slump followed the fall in prices in 1902, but this year there has been a perceptible revival of the industry in the State of Veracruz.

Cattlemen of the United States and Europe will coöperate with live-stock operators of Mexico in an International Stock Exposition, to be held in Mexico City in the last two weeks of next September—centennial months. Mexico's annual stock show usually takes place at the suburb of Coyoacan, in October, but this year it will be a part of the international function.

The government is importing from the United States and Europe large numbers of mulberry trees and silkworm larvae, for distribution in the States of Zacatecas, Durango, Coahuila, Nuevo Leon and Tamaulipas. Great success has followed experiments in sericulture in the State of Guanajuato. Extensive investigations are now being made in Chihuahua.

Federal employés are visiting various parts of the republic, giving instructions in bee culture. Bees were raised by the earliest Aztecs, and honey was a delicacy enjoyed by the Montezumas, but latterly the industry has been neglected.

FIRST REPORT ON COTTON.

National Ginners' Association Estimates Conditions and Give Figures by States.

MEMPHIS (Tenn.) May 30.—In their first report of the present crop, the National Ginners' Association today gave the condition of cotton as 80.3 and an increase in acreage of 1.10 per cent.

The acreage and condition by States to May 9 follows:

State—	Condition.	Acreage.
Alabama	82	3,965,000
Arkansas	80	2,270,000
Florida	94	290,000
Georgia	79	4,800,000
Louisiana	78	965,000
Mississippi	78	3,200,000
North Carolina	73	1,470,000
Oklahoma	86	2,070,000
South Carolina	82	2,545,000
Tennessee	73	750,000
Texas	82	10,100,000
Missouri and Virginia	84	115,000
Average, 80.3.		
Total acreage, 32,605,000.		

No Wait. No Delay.

You are next at the COCKBET BARBER SHOP, 324-26 W. Fourth st.

SCORCHERS ARE FINED.

Ventura Marshal Arrests Two Angeleno Motor Racers at Seventy-five Miles Per Hour.

SPECIAL CORRESPONDENCE OF THE TIMES.

VENTURA, May 30.—Of the fifty Los Angeles motor racers who left Napa for an endurance run to the southern metropolis, forty-eight got through Ventura without trouble. They led the other two, and kept within the speed limit along Main street. But E. L. Parmlee and G. A. Hafer were behind when this city was reached, and thought the fine streets would be a good place to speed on and catch up. They came up Main street this morning at not less than seventy-five miles an hour. People afoot and in carriages hugged the sides as closely as possible, and dogs and horses scampered out of the way. Marshal Russell had his automobile handy and headed the scorchers just above Chestnut street, and took them to the Mercer Garage. Parmlee did not like it a bit to be bothered by a country officer and made a wild break for liberty. He had his machine on the go while the discussion was on, and had even got a start and a mount when the officer grabbed his coattails and held on. Parmlee bluffed and shouted: "How dare you stop me? I'm a lawyer, and you'll sweat for this." "Come along," said Russell, who tightened his hold. And Parmlee went. He was taken to the court of Justice Ortega. Hafer, who had acted with discretion, was fined $5, while Parmlee was mulcted in the sum of $15, and lectured by the court for his friskiness. The men paid the fines and went on their way, and the town is $20 richer.

Mrs. J. E. Pierpont-Ginn, who is building the Pierpont Inn on the Gates beach tract in this city, has concluded to add still another addition.

GRAVES ARE DECKED.

Memorial Day was fittingly observed in this city today, the G.A.R., W.R.C. and school children, with citizens generally, taking part. The business houses and banks were closed. In the forenoon the G.A.R. and W.R.C., with an abundance of flowers, gathered at the I.O.O.F. Hall and marched to the cemeteries. At Fir and Main streets they were joined by the school children, several hundred strong. At the cemeteries the only services were the decorating of the graves. In the afternoon the people generally gathered at I.O.O.F. Hall, where a set programme was rendered. Merle Rogers presided, while Prof. F. A. Wagner delivered the oration. The service was opened by the reading of the ritual by Cushing Post, song by W. R. Gibson, Gettysburg address by Robert Barlow, song by the grammar school quartette, recitation by Lillian Dudley, "America" by the audience, closed with taps by M. E. Isham, and the benediction by Rev. Dains.

The total number of school children in the county is 4111, as against 4137 last year, a slight loss. There are great changes in the several districts. There are gains in Bardsdale, Camulos, Center, Colonia, Conejo, Fillmore, Hueneme, Las Posas, Matilija, Mill, Nordhoff, Ojai, Punta Gorda, Roverside, San Antonio, San Cayetano, Santa Clara, Santa Paula, Santa Susana, Santa Ynez, Seape, Simi, Temescal and Torrey. The other districts of the county show losses. The greatest gainer is Santa Paula, which increased its number from 500 to 571. Fillmore jumped from 118 to 161, and Nordhoff from 163 to 171. Both Ventura and Oxnard showed material losses. Santa Paula, by its gain in the matter of population, is now running Oxnard for second place on the county, and has let the contract for a second grammar school building, to cost $18,000.

Principal Wagner of the local High School has secured Dr. Charles Edward Locke of Los Angeles to deliver the address to the graduating class of the High School for 1910.

At the session last evening of the Native Daughters' parlor of this city four new members were initiated. They are Misses Dus Hare, Nettie Daly, Bertha Barnard and Margaret Silva.

WILL BUILD HOTEL.

Santa Paula Business Men Subscribe Twenty-five Thousand Dollars Structure.

SPECIAL CORRESPONDENCE OF THE TIMES.

SANTA PAULA, May 30.—A number of business men interested in the erection of a modern hotel to accommodate the growing needs of the town, met in the City Hall Saturday evening. The full amount desired, $25,000, has been subscribed and Messrs. C. C. Teague, Carlyle Thorpe and J. C. Leeavens were appointed an incorporation committee. Other committees on location, plans, etc., were appointed and the erection of the building is now assured.

Memorial Day was suitably observed with exercises in the Presbyterian church under the auspices of the G. A. R. and Daughters of the Revolution. Rev. H. C. Buell gave the address. After the services the sixth grade pupils of the grammar school accompanied the Veterans to the cemetery, where appropriate exercises were held.

Plans for a handsome eight-room grammar school of the misson type have been adopted by the school trustees. The building will be complete and modern.

The official returns of the school census shows an encouraging increase over last year. It is now 571, while last year showed but 500.

GOOD OIL STOCKS

We direct the attention of conservative investors to the many bargains now offered on this market in the better class of oil securities.

Obviously the profitable time to make investments is when prices are low.

At this time they are very low. Our advice is that you make personal investigation of some of the stocks of good companies and thereby place yourself in position to secure the advantage of the present unusual situation.

Write for a list of oil securities that we recommend you to buy now.

Joseph Ball Company

Government, Railroad, Municipal Bonds and Other Investments Securities.

Members L. A. Stock Exchange. Members New York Curb.
433-434-435-436-437 Security Bldg.
Phones—10545. Main 2279.

"THE LEADING MILLINERY HOUSE OF LOWER BROADWAY"
SCOFIELD MILLINERY CO.
737 SOUTH BROADWAY

TELECONI DRUGLESS
TREATMENT.
Rosslyn Hotel.
443 S. Main St. Room 254.

TODAY—LAST DAY

To Buy Stock at $3.15 a Share in This, the Largest Co-Operative Building Company in the World

On Wednesday, June 1, price will be advanced to $3.20 a share, and a further advance to $3.25 a share will be made on July 1.

Over 4400 stockholders now participating, share and share alike, in our regular

QUARTERLY CASH DIVIDENDS

The chance is now yours to join us and share in these cash dividends.

The following statement from the Globe Savings Bank, tells the story of how we protect our small stockholders against loss in the sale of their stock.

OFFICERS AND DIRECTORS
CHAS. A. ELDER, President
CHAS. LLOYD, Vice-President
R. L. CUZNER, Vice-President
W. D. DEEBLE, Secretary
R. H. MORSE, Cashier
G. M. DERBY, Ass't. Cashier
CHAS. CASSAT DAVIS, Attorney
WM. F. BALL
JAMES A. FOSHAY
DR. H. M. BISHOP
T. E. GIBBON
R. D. LIST

Telephone Home 60127
Main 2240

Globe Savings Bank
COMMERCIAL DEPARTMENT
PAID UP CAPITAL $200,000
337 SOUTH HILL STREET

Los Angeles, Cal. May 21, 1910.

This is to certify that this bank holds a fund valued at $41,677.88, to be used solely for the protection from loss by any stockholders in the Los Angeles Investment company who have purchased from the company not over $500.00 worth of stock, should they desire to sell said stock. This fund is invested as follows:

Bonds of Public Utilities	$ 5,576.67
Secured Loans	19,924.62
163 shares L. A. Investment Co. stock	513.45
Cash	15,663.14
	$41,677.88

This fund was donated by the officers and old stockholders of that company, but its management rests wholly with the officers of this bank.

GLOBE SAVINGS BANK,
By R. D. List
Cashier.

You can start your account with as low as $1.00, pay balance weekly or monthly.
No one has ever failed to receive their money back upon demand. Office open until 8:30 tonight.

HOMES
LOS ANGELES INVESTMENT COMPANY
Capital and Surplus $3,730,000.00
333-337 So. Hill St.

Clearinghouse Banks

NAME.	OFFICERS.	
COMMERCIAL NATIONAL BANK. 401 S. Spring, Cor. Fourth.	W. A. Bonynge, Pres. Newman Erskine, Cashier.	Capital ....$200,000 Surplus and Profits .....$ 40,000
FARMERS' AND MERCHANTS' NATIONAL BANK. Cor. Fourth and Main.	I. W. Hellman, Pres. Chas. Seyler, Cashier.	Capital ...$1,500,000 Surplus and Profits ...$1,900,000
MERCHANTS' NATIONAL BANK. S. E. Cor. Third and Spring.	W. H. Holliday, Pres. Chas. G. Green, Cashier.	Capital ....$200,000 Surplus and Profits $650,000
CENTRAL NATIONAL BANK. Fourth and Broadwry.	S. F. Zombro, Pres. James B. Gist, Cashier.	Capital ....$200,000 Surplus and Profits $342,000
NATIONAL BANK OF CALIFORNIA. N. E. Cor. Fourth and Spring.	J. M. Fishburn, Pres. H. S. McKee, Cashier.	Capital ....$500,000 Surplus and Profits $190,000
BROADWAY BANK AND TRUST COMPANY. 208-10 S. Broadway, Bradbury Bldg.	Warren Gillelen, President. A. W. Redman, Cash.	Capital ....$250,000 Surplus and Profits $235,000
CITIZEN'S NATIONAL BANK. S. W. Cor. Third and Main.	R. J. Waters, Pres. Wm. W. Woods, Cashier.	Capital ...$1,000,000 Surplus ..$ 500,000
FIRST NATIONAL BANK. S. E. Cor. Second and Spring.	J. M. Elliott, Pres. W. T. S. Hammond, Cashier.	Capital ...$1,250,000 Surplus and Profits ...$1,625,000

Savings Banks.

SECURITY SAVINGS BANK
Largest and Oldest in Southwest
Resources $28,000,000.00
Pays the highest rates of interest and on the most liberal terms consistent with sound, conservative banking.
Money to Loan on Improved Real Estate
Security Building Spring and Fifth Streets

N. E. Cor. Second and Spring Sts.
AMERICAN SAVINGS BANK
Resources $2,400,000.00.
4 per cent. interest paid on Savings Deposits.
New Modern Safe Deposit Boxes for Rent.
$2.00 and up per year.

GERMAN AMERICAN SAVINGS BANK
THE BANK WITH THE EFFICIENT SERVICE
SPRING AND FOURTH STS.

Trust Companies

TITLE INSURANCE & TRUST CO.
Corner Franklin and New High Streets.
Issues Polices of Title Insurance. Issues Certificates of Title.
Acts in All Trust Capacities. TEL. EXCHANGE 12.

MERCHANTS BANK and TRUST CO. Paid Up Capital $250,000 Surplus Over $200,000
Branch 2451 South Hoover St. 209-11 S. Broadway Transacts a general banking and Trust Business.

Oil & Metals Bank and Trust Co.
311 West Third Street

Logan & Bryan
NEW YORK CHICAGO SAN FRANCISCO LOS ANGELES
GROUND FLOOR, BRADBURY BLDG.
Most extensive Private Wire System ever organized.

Tuesday—Wednesday

Only Two Days

Only today and tomorrow left in which to buy CROWN OIL stock at 15 cents a share, cash. On June 1, at midnight, the price advances to 20 cents a share, cash, or 22 cents on time (4 monthly payments.) If you have made up your mind to invest in Oil, you cannot do better than buy CROWN OIL before the advance. If you are still skeptical about investments in Oil, call and investigate. We will show you convincing proofs of what we have proven in Ventura, and of what a magnificant chance we have in Midway. As sure as you investigate, you will invest.

Crown Oil Company
711 Story Building, Sixth & Broadway, Los Angeles.

E. F. HUTTON & CO.
HOME 10300. 112 West Third Street. MAIN 8170.
Our Own Private Wire to Chicago, New York and Boston.
STOCKS, BONDS, GRAIN, COTTON, COPPERS.
MEMBERS NEW YORK STOCK EXCHANGE AND ALL LEADING EXCHANGES.
E. E. BURNS, Manager. PASADENA CUSTOMERS CALL 88 HOME.

PROVIDENT Mutual Building, Loan Association
Pays 5 Per Cent. on Pass Book Deposits. 6 Per Cent. on One Year Term. No Unnecessary Withdrawal Notice. 135 South Broadway.

Barroll & Co.
LOS ANGELES, SAN FRANCISCO, PORTLAND
BONDS

BUILDING GAS ENGINES
Look into the future of this new industry for this Coast.
Ground floor offering of stock at less than $10 par value for a short time. This deserves your immediate attention.
AMERICAN GAS ENGINE CO.,
501-2 I. W. Hellman Bldg., Los Angeles.

MIDWAY VIEW OIL COMPANY
403-404 Laughlin Building
DIRECTORS
Lee C. Gates, Thomas Hughes, Robert N. Bulla, N. W. Thompson, Dr. J. T. Stewart.
Send for free map and prospectus of the Midway Gusher Field. First issue of stock at 25 cents per share the surest and safest of the oil issues.
Midway View Oil Company.
Phone: F3769 403-404 Laughlin Bldg. L. A.

Newhall Petroleum Company
Stock now selling at
Thirty Cents
CUSTER, McBRIDE & MILLER,
Fiscal Agents.
Suite 228 Merchants Trust Bldg.

Oleum Development Company
The best speculative purchase of all the oil stocks. Full information furnished, and orders executed by
FIELDING J. STILSON COMPANY
306 H. W. Hellman Bldg.
A2547; Main 105

Oil Oil
Midway Northern now drilling through blue shale and encountering oil gas. Important developments soon.
SECURITY LOAN & INVESTMENT CO.
810 Security Bldg., Los Angeles, Cal.
Phones F1322. Main 1246.

BONDS
C. E. WOODSIDE & CO.
Security Building Los Angeles

WANTED
Street Improvement Bonds.
The Empire Securities Company,
502 Union Trust Bldg.

Buy Pacific Consolidated Stone Stock
At the Market
For information call or address
ERKENBRECHER SYNDICATE, LTD.
122 W. 9th St. Both Phones.

MIDWAY MARICOPA CRUDE OIL STOCK
6c—Going to 7½c
without notice. Directors insist on 10 CENTS at an early date.
INTERNATIONAL INVESTMENT CO.
1012 Union Trust Bldg., Fourth and Spring Sts.

For the Stomach
Here's an Offer You Should Not Overlook

Rexall Dyspepsia Tablets remedy stomach troubles by supplying the one element, the absence of which in the gastric juices causes indigestion and dyspepsia. They aid the stomach to digest food and to quickly convert it into rich red blood and material necessary for overcoming natural body waste.

Carry a package of Rexall Dyspepsia Tablets in your vest pocket, or keep them in your room. Take one after each heavy meal and indigestion will not bother you.

We know what Rexall Dyspepsia Tablets are and what they will do. We guarantee them to relieve indigestion and dyspepsia. If they fail we will refund your money. Three sizes: 25c, 50c and $1. Remember you can obtain Rexall Remedies only at The Owl Drug Co., Inc., Los Angeles, San Francisco, Oakland, Cal.; Seattle, Wash., and Portland, Oregon.

$305.00
was in one man's bank book Saturday. He told Cashier, W. J. Conner that nearly a year ago Mr. Conner had cashed his pay check and advised him to open an account in the Savings Department. It was his first account although he was 56 years of age. He said he never would have had an account had it not been for Mr. Conner's advice.
ALL NIGHT & DAY BANK
6TH & SPRING STS.

Investment Bonds
SECURITY
Central Income Property.
Convey Ownership Rights
Pay 6½% to 7% and carry
Growth in Value Profit.
THE TRUSTEE COMPANY
424 S. Broadway, Suite 204-5.

WM. R. STAATS CO.
105-07 W. 4th St., Los Angeles
85 So. Raymond Ave., Pasadena
BONDS Municipal, Corporation
And
High-Grade Dividend Paying STOCKS
We Issue Travelers' Cheques of the American Bankers' Association

Every Woman

should know about the wonderful MARVEL Whirling Spray. The new Ladies' Friend. Allays pain at once and prevents serious consequences. Sent prepaid on receipt of price, $3.00, or C.O.D. if you prefer. Write for booklet—it's free. MARVEL CO., 44 E. 23rd St., N.Y. Dept. 1210.
For sale by SUN DRUG CO., 324 S. L. A. St., & OWL DRUG CO., 230 S. Spring.

6% INTEREST PAID
STATE MUTUAL
BUILDING & LOAN ASS'N
223 S. SPRING ST. LOS ANGELES, CAL.
THE LARGEST ASSOCIATION IN CALIFORNIA
Assets, Jan. 1, 1910, - $2,483,180
Send for 20th Annual Statement and Booklet

HOME Savings Bank
ALEXANDRIA HOTEL BLDG.
Special Savings Account, subject to checking. On minimum monthly balances of $300 or over we pay—
Fifth & Spring Sts 3 Per Cent

BUY NOW
Oil Assured
The California Standard Oil Co.
308-310 Laughlin Bldg.

Safe Deposit Boxes
$2 Upwards Per Year.
Provides absolute safety for valuable papers, jewelry, etc.
Los Angeles Trust and Savings Bank
Sixth and Main Streets.

ACME
ACCUMULATIVE DOUBLE PROTECTED STOCK THAT GUARANTEES 7%
ARCHITECTURAL CONSTRUCTION CO.
727 BRADBURY BLDG.

Legal

Supplies for the Several State Hospitals.

Commencing July 1, 1910, and Ending June 30, 1911.

Notice is hereby given that sealed proposals will be received at the State Hospitals located at Stockton, Napa, Agnew, Ukiah, and Patton, and the Sonoma State Home at Eldridge, up to those hours designated by the Boards of Managers of the several State hospitals for opening bids on June 14, 1910, for furnishing furniture and household goods, provisions, fuel, forage, drugs, clothing or material for clothing, and all other supplies for the said State Hospitals for the twelve months ending June 30, 1911. Bids will be awarded on articles. Taking into consideration quality, prices and fitness, preference will be given to articles manufactured or grown in the State of California. Blank forms and schedules of supplies needed may be obtained by applying to the hospitals above named, or this commission at its office in Sacramento. The several Boards of Managers reserve the right to reject any or all bids.

By order State Commission in Lunacy.
GEO. HUESTIS,
Secretary.

Los Angeles County—Correspondence from Its Cities and Towns.

NEWS REPORTS FROM CORRESPONDENTS OF THE TIMES.

PASADENA.

PARADE SHORT BUT NOTABLE.

CHILDREN JOIN THE VETERANS IN THE PROCESSION.

Decoration Day Faithfully Observed in Crown City—Sneak Thieves Busy in Office Building—Mrs. Westlake Says She Knew Her Husband Was Unfaithful to Her.

Office of The Times, No. 24 S. Raymond Ave.

PASADENA, May 31.—This city yesterday honored the memory of the brave men who saved the Union.

The gray-haired veterans, garbed again in blue, "fell in" behind the drum corps and captured Pasadena. On account of the thinning of the ranks the parade was short but it was as striking as ever. Children carried great bouquets and wreaths and garlands to decorate the graves of those in whose honor the United States government has caused one day in each year to be set aside.

Soon after breakfast the veterans met and formed on East Colorado street. They were preceded by a company of militia, a detail from the Sons of Veterans and Spanish War Veterans, accompanied by the Crown City Band. Godfrey Post, G.A.R., was headed by its own drum corps. In the line of march were hundreds of school children each carrying a tiny flag and getting a realistic lesson in true patriotism.

The morning was consumed with appropriate exercises at Library Park. Rallying around the great stone monument erected by loyal citizens in honor of the "Boys in Blue" who followed the flag through the great War of the Rebellion and again through the Spanish War, the ladies of the Woman's Relief Corps did honor to the soldiers who filled unmarked and unknown graves.

The members of the post went through the regular ritualistic exercises, and after listening to a recitation of the memorable speech of Abraham Lincoln at Gettysburg and singing several soul-inspiring war songs adjourned until lunch.

The afternoon was spent in decorating the graves of the patriots with flowers.

The evening services were held at the First Methodist Church. The address by Comrade J. S. Pitman was a beautiful tribute to the memory of the soldiers. Post Commander Robert Eason also spoke. Chauncey Chenoweth sang two solos, "Tenting on the Old Camp Ground" and "The Vacant Chair."

While a number of people remained in the city to participate in the Decoration Day exercises, hundreds went to the mountains. Pasadenans crowded the fishing resorts along the San Gabriel River, from Azusa to Iron springs. There were a dozen different picnics at Eastlake Park and Pasadena people were mingled in the crowds of all of them. Others went to Long Beach, Santa Monica and Venice. The Mt. Washington tennis game also took hundreds of the society people away from home.

SNEAK THIEVES BUSY.

The city is again infested with sneak thieves. Early yesterday morning, before the janitors came on duty, many offices in the Chamber of Commere building were entered. Desks were torn open and papers scattered about. The store of Wadsworth on the ground floor was also entered.

Entrance to the building was obtained through a back door and from the main halls the rest was easy for the burglars. They simply used a small piece of tin which was slipped behind the door stops. In this manner the latch was pushed back and the doors opened.

Early Saturday morning every office in the Richardson building, which is on the opposite side of East Colorado street, was entered and several small articles taken. Many small stores on East Colorado street have been recently broken into.

NOT UNEXPECTED.

The body of Burr Westlake, who shot himself through the heart at San Diego early Sunday morning, after a visit to Miss Bertha Schaets, reached here last night. It was met at the train by the sad wife and child, and the father and mother, Mr. and Mrs. Frederick Westlake. Reynolds & Van Nuys took the corpse to the family home, a pretty little bungalow at No. 190 Elizabeth street, where it will remain until this afternoon. The funeral will be private.

Mrs. Westlake, who is a woman of excellent reputation, says she learned on several occasions that her husband was unfaithful to her, but she remained steadfast to him. She says she was cognizant of his duplicity in connection with San Diego visits, and was, in a measure, prepared for the shock, although she did not expect it so soon.

Mrs. Fannie Gertrude Lewis, a native of Connecticut, died at her home on East Colorado street yesterday morning. She lived in Pasadena with her husband and family for four years, and had a large circle of friends. Her children are H. W. Elwyn, Harold P. Lewis and Mrs. J. Gutkmecht. The funeral service will be held at the chapel of Turner & Stevens Company Thursday afternoon.

Wadsworth sells paints.

Hotel Vista del Arroyo. New annex. Bungalows. Unexceptionable environment. Pasadena.

Indian baskets with covers for workbaskets. Wigwam, 61 N. Euclid.

See Peips for fine wall paper.

Hotel Maryland and Maryland bungalows will remain open all summer.

WILL SINK WELLS.

Azusa Irrigating Company Plans to Increase Water Supply and Covina District Will Benefit.

COVINA, May 30.—Announcement is made that the Azusa Irrigating Company, watering a large portion of the Irwindale district, is to sink additional wells in that vicinity to augment the gravity flow from the cañon ditches. This affects a large area in the Covina school district. Besides the immediate installment of one well at Irwindale at a cost of $10,000, it is intimated by President W. R. Powell of the company that thousands of dollars are to be expended during the coming year.

MEMORIAL DAY OBSERVED.

Under the live oak trees in Oakdale Cemetery the veterans of the Civil War from the cities of Covina, Glendora and Azusa gathered today to do honor to their heroic dead. The programme was impressively carried out about the monument to the unknown dead, and garlands and wreaths were strewn by the soldiers on the twenty-five graves where lie their comrades. The exercises were under the direction of the auxiliary society of ladies, with Mrs. B. R. Stowell of Charter Oak as chairman. Prayer was offered by Rev. Paul G. Stevens of Covina. "Tenting On the Old Camp Ground" was sung by Messrs. H. N. Wells, Andrew McAllen and Henry L. Marshall and the gathering also joined in singing the "Battle Hymn of the Republic." Mrs. Ellen Goodel of Glendora read an appropriate number, and the flag service was given by Mrs. Pearl G. Heinrich. Capt. N. D. Mussey of Covina, who is at the head of the veteran association in the valley, read the G.A.R. ritual service.

CHOLO LABORERS FIGHT.

Two cholo laborers disturbed the Sabbath at La Puente yesterday by an altercation in the main street, which landed one of them in the County Hospital with serious knife wounds, and the other in an incapacitated condition at his own home. The men used knives freely, and did not quit the fight until both were weak from loss of blood. A hurry call was sent to Dr. J. D. Reed of Covina, who dressed the wounds and sent the one most dangerously wounded to the hospital, where it was reported that he will die. Their names were not learned.

STOPS FLIGHT.

BIPLANE BANGS AGAINST POST.

TRIAL NEAR LONG BEACH ENDS DISASTROUSLY.

Launch Athena Strikes Jetty at Ocean Entrance, Is Wrecked, and Crew Is Rescued — Twenty-five Hundred Persons Attend Memorial Day Exercises in Auditorium.

LONG BEACH, May 30.—In the presence of a group of ten or fifteen friends, Bernard Birnie of Pasadena this morning attempted the trial flight of the aeroplane on which he has been working for several weeks. The plane after being given a preliminary tuning up lifted itself easily from the ground, but after gilding about thirty feet, struck a post and damaged part of the framework so badly that the test ended and the machine was towed back to the barn on the Cordell ranch northwest of Long Beach, where Birnie built it. He thinks it will be two weeks before another test can be made.

The craft is a biplane thirty feet wide and forty-five feet long from head to tail made with pressed steel ribs, an original idea of the young man. The cloth was woven in Philadelphia on his father's looms. The engine, which is a fifty horse power five-cylinder Macomber rotary, weighs but ninety pounds. The entire cost of the plane was $3000.

LAUNCH IS WRECKED.

The launch Athena, Capt. Carpenter, while starting out of the harbor on a deep-sea fishing trip this morning, struck the west jetty at the ocean entrance and was wrecked. The launch went over on its side and the four occupants had to jump for their lives and swim to the jetty. Capt. Dodge went to the rescue with the launch Cerritos and picked up the wrecked crew, and then pulled the Athena off the rocks. She is so badly damaged, however, that she will probably prove a total loss. The Athena was built at Catalina.

W. D. Cason, for several years a deputy constable, has resigned and ends his official duties under Constable Wilson tomorrow. W. H. Faber will serve in Justice Underwood's court until next week when O. C. Mitchell will succeed him.

Hotel Napoli at Naples will change hands tomorrow, R. H. Stevens having sold his interests to two Chicago hotel women. Stevens goes to Los Angeles to take charge of Hotel Netherlands.

MEMORIAL DAY EXERCISES.

Memorial Day exercises were more than ordinarily interesting and impressive, the advancing age of the old veterans being evident to their friends who watched the parade as it passed down Pine avenue. The G.A.R. Post led, followed by the W.R.C. and Ladies of the G.A.R. Then came the Sons of Veterans, the Spanish War Veterans and in the rear several hundred school children, of the third and fourth grades. All carried flowers, part of which were placed on the monument in the park erected for the unknown dead, and the balance strewn upon the ocean out at the end of the pier in memory of the sailor dead. Returning to the auditorium where an audience of 2500 had assembled, where the regular exercises of the day were observed. They opened with selections by the municipal band, followed by an invocation by Chaplain T. W. Lincoln and an address by Commander Hyde. Lincoln's address at Gettysburg was read by Adjt. Milner and Mrs. Wiseman sang "The Star Spangled Banner." The memorial address was delivered by Rev. O. H. L. Mason, who took for his theme "Forces of Nation Building." The ceremonies closed with a song by Mrs. Princess Long in two sections, "The Deathless Army" and "Old Glory," showing the feeling of unity between North and South. This afternoon the local cemeteries were visited and the graves of dead comrades decorated.

DEDICATION POSTPONED.

Owing to the inability of Dr. Matthews of Seattle to be here before July, the dedication of the new Presbyterian Church, which was to have occurred next Sunday, has been postponed until that time. Dr. Matthews will deliver the dedicatory sermon. Meanwhile the church will be used for services.

C. J. Carlson, a merchant tailor of Los Angeles, who has a small ranch on the Perris Road, owned a fine calf which he had in pasture for fattening purposes. This morning he strolled out to see calf, but found only the "innards." Some thief had entered during the night, killed the animal, cleaned it on the spot and carted it away. A tow sack, brought probably to wrap the calf in, was left behind, the body being too large for it.

OFFERS PARK ACREAGE.

George W. Hughes, who offered to the school district a tract of twenty acres in Jackson Park for a Polytechnic site, today filed with the City Clerk an offer to donate ten acres of farm lot No. 20 for park purposes, provided the city buys the twenty acres adjoining for the same purpose and agrees to extend the city boundary lines to include all of Signal Hill.

The harbor tug Reliance was successfully launched today at the Western Boat Works on the inner harbor. Capt. Dodge's daughter Rachel, as the boat glided down the ways, threw a great cluster of roses across the bow and christened it Reliance. The tug is is of twelve horsepower and will carry thirty-five passengers. She will be used either for passengers or towing.

L. W. McGee was brought back from Ocean Park today to answer a charge of defrauding his rooming-house proprietor. He is at liberty on bail until tomorrow.

OLD OCEAN'S MOOD.

The display of old ocean's moods proved interesting today. During the morning and all of last night heavy ground swells prevailed and high breakers pounded the beach with tremendous force. The spray dashed up and over the upper deck of the wharf.

Mrs. Celia Connor, wife of H. G. Connor of Pomona, died this morning on East second street. Mrs. Connor was 38 years of age and came here two months ago for her health. The body will be taken to Pomona for burial.

Physicians are puzzled over the case of Earnest Walker, aged 9, who is confined to his bed with a peculiar illness. The lad is an electrical enthusiast and the cellar of his home at No. 241 Elm avenue is full of wires, connecting bells, buzzers, telephones and small electric lights. The physicians think that in some way a current passed through the boy's body, causing a derangement of the stomach, but which they hope will be only temporary.

STRIKING.

PAY HONOR TO DEAD COMRADES.

MEMORIAL DAY CELEBRATION IS IMPRESSIVE.

Veterans at Soldiers' Home Manifest Fealty to Memory of Departed Heroes—Women and Children Assist in Solemn Services at the Hillside Cemetery.

SOLDIERS' HOME, May 30.—Memorial Day was observed at this Home today with every manifestation on the part of veterans, of fealty to the memory of their departed comrades. In this they were joined by citizens from neighboring towns and by women and children of Sawtelle. Flowers were placed by loving hands upon the graves of 2585 of the nation's heroes, who sleep their last sleep in the Home's beautiful hillside cemetery.

Formation of the line under direction of Marshal of the Day Capt. C. F. Startzman, was perfect. The otherwise sombre long line of aged veterans in blue was lighted up by the women's auxiliaries, and the girls and boys of Sawtelle's public school. The latter, numbering seventy-two, made a charming picture in the parade. At their head was Prof. H. P. Webb, principal; while the school banner was carried by winsome Miss Esther Whitson, proudly supported as streamer bearers by two little tots named Fern Brenenstall and Leonora Hill.

The banner of John A. Martin Post, W.R.C., was borne by pretty Miss Bella Hinsdale, attended by little Vera Stuart and Ethel Williams.

A striking picture was that of "California," as represented by Mrs. Effie E. Miller, who, like her two tiny aides in bearing the banner, Flora Brunton and Irene Hildebrandt, was gowned in the golden yellow of the poppy.

Belle Williams, daughter of the Post, marched proudly at the head of John A. Martin Post, G.A.R., with the tassels of its banner borne by little Gladys Helm and Florence Riley.

An attractive feature was that of a squad of school boys, attired in the uniform of the United States navy, who looked ready to defend their lovely commander, Miss Susie Page, who was appareled in navy blue, and bore the flag of the navy.

The procession moved promptly at 8:45 a.m., in this order of march: Marshal of the day and aides, Home band, Lieut. Greissinger leader; governor, staff and guests—among the latter being former Governor of California, Col. H. H. Markham, and former surgeon of this Home, Dr. H. E. Hasse; "Columbia," represented by Mrs. Emma See of Sawtelle, in costume; John A. Martin Post W.R.C., No. 41, at the head of which, its president, Mrs. Georgiana Smith; Appomattox Circle, No. 23, Ladies of G.A.R., under command of Mrs. Emma J. Stuart, president; John A. Martin Post G.A.R., No. 153; Uncle Sam Post, W.R.C., No. 45; Uncle Sam Post, No. 177, G.A.R.; Hamilton S. Hawkins Camp, United Spanish War Veterans; children of Sawtelle public school. Following these came the several companies of members, commanded, respectively, by Capts. Smith, Underwood, Robinson, Wells, Creigh, Buck, Mantins, Whyte, Gibbons, Reynolds and Duncan.

AT THE CEMETERY.

Ceremonies at the cemetery consisted in the placing of flags by veterans at the head of each grave. While services were being conducted at the monument to the "unknown dead," children and young girls were engaged in decorating the graves.

That was the most touching sight of all. Could the heroes over whose graves they hovered have come to consciousness, they could readily have imagined that a cluster of angels had gathered to bid them welcome to paradise.

Upon returning to camp, guests and visitors, numbering more than 600, were provided with dinner, at tables which were embowered in vines, in Curtain's Grove.

Exercises in the afternoon, which took place in Memorial Hall, were of a most entertaining character. Long before the hour of beginning, 2 o'clock, every seat was occupied and those coming later could not find even standing room nearer than several feet outside of the opened doors. The stage had been decorated by ladies of the officers' families. The colors were simply red and green, but they made a pretty setting for the thirty or more young school girls, who, under direction of their teacher, Mrs. Lillie McClellan, rendered some vocal music.

Seated on an elevated semi-circle to the rear of the stage, they were a striking contrast to the line of officers and speakers who occupied seats below them on the stage. The exercises were in this order: After selection by the Home band, "America," led by Mrs. Dickens and Mrs. Hester, was sung by the audience, followed by a prayer by Rev. Father O'Rourke of Santa Monica; remarks by Capt. J. D. Fredericks; "Columbia," by thirty young girls; oration by Maj. John A. Donnell; recitation, "The Last Grand Army Man," by Capt. W. C. Gibbons; vocal solo, by Mrs. Emma See. After the reading of Lincoln's "Gettysburg Address," by James W. Chaffee. An original song, "Queen of the Nations," by Mrs. M. E. Dickens, was received with enthusiasm. John Daly recited an original poem, "Comrades Passed Away," which was followed by "The Star Spangled Banner," sung by the audience, standing, and benediction by Chaplain G. W. Wilson.

Martin King, an aged veteran, was introduced during the exercises, bearing in his hand a flag which he states he carried during the entire War of the Rebellion.

Following are names of the young ladies who scattered flowers on the graves in the morning, and who took part in the vocal exercises in the afternoon: Fay Forbes, Agnes Gibson, Esther Whitson, Edna Whitson, Vesta Esther Whitson, Edna Whitson, Vesta Eagler, Henrietta Larson, Myrtle Larson, Grace Pruden, Pauline Field, Lois Nutting, Zella Waddell, Rose Carasco, Gladys Waterbury, Gladys Turmuire, Ruth Larson, Nellie Clavelot, Ruth Allen, Eunice Jackson, Fern Brenenstall, Lottie Smalley, Elizabeth Grumler, Mildred Haas, Grace Patrick, Lupe Carasco, Flora Brunton, Ethel Harpin, Alice Williams, Arah Small, Laverne Stowells.

ANGLERS ARE REWARDED.

Over Three Hundred Halibut and Several Thousand Other Fish Caught at Redondo Beach.

REDONDO BEACH, May 30.—All fishing records were broken here today. From the three wharves 353 halibut were taken by anglers, in addition to several thousand mackerel and over a ton of large sardines. Several yellowtail added to the day's sport. The largest halibut weighed twenty-two and one-half pounds. The waters around the wharves have been alive with sardines the past few days, which accounts for the presence of so many large fish. Last evening the yellowtail started running and about twenty were landed. The largest tipped the scales at twenty-nine and one-half pounds.

The City Council has started a street improvement campaign which will be kept up until every street or importance in the city is put in shape, provided with curbing and cement gutters.

The Civic Improvement Committee, of which E. Avery McCarthy is chairman, is planning for a new lighting system for the business and amusement district. The plans call for ornamental cluster lights. The Trustees are working in conjunction with the committee.

The Chamber of Commerce has called a special meeting to be held in the City Hall tomorrow night to arrange for the annual banquet.

Owing to the increasing number of large ocean vessels from the Orient to this port, the Huntington interests are installing new buoys in the harbor.

One of the largest crowds that has visited the beach this year came today.

The grammar schools here will close next Friday. On the evening of June 6, commencement will be held in the High School auditorium.

The commencement of the Redondo Union High School will be held Thursday evening, June 16.

GIRLS IN LINE OF MARCH.

Dressed in White and Carrying Flags They Make Pretty Picture at San Pedro.

SAN PEDRO, May 30.—Memorial Day was fittingly celebrated here. On Sunday afternoon veterans of Harbor Post No. 185 G.A.R. and Women's Relief Corps No. 100, decorated the graves of soldiers at Harbor View Cemetery and memorial services were held on Sunday evening at the Presbyterian church. This morning members of the post and corps, accompanied by 100 small girls dressed in white and carrying American flags, marched from the Fifth street school to the Plaza, where an oration was delivered by Dr. Grant Karr, assistant superintendent of schools.

Following the programme at the Plaza the parade marched to the Fifth street wharf where the children and veterans strewed flowers upon the waters of the bay in honor of the sailor dead. This afternoon the veterans went to Wilmington cemetery, where services were held in honor of their departed comrades, whose graves were profusely decorated with flowers.

SIERRA MADRE.

SIERRA MADRE, May 30.—So heavy was the travel over the Pacific Electric Railway during the last three days, with pleasure seekers going up the Mount Wilson trail and to the cañons surrounding the town, that two and three car trailers were used to haul the crowds. Many complaints have been voiced of boisterous conduct by noisy crowds on the late cars.

Charles Hall Perry, musician and composer, has been appointed City Recorder. He served as a Justice of the Peace for many years in Illinois. He is also an expert accountant, acted as the census enumerator here and has just finished compiling the statistics of the city.

GLENDORA.

GLENDORA, May 30.—Religious services were held in honor of the war veterans at the operahouse at 11 a.m. yesterday. The auditorium was filled.

A crowd of people from this city, Covina and Azusa assembled at the Oakdale Cemetery at 10 a.m. today and decorated the graves of the fallen soldiers, after appropriate exercises.

CAPTURES THE ISLAND.

Sierra Madre Club Takes Complete Possession of Catalina Island and Is Handed Key.

AVALON, May 29.—The first annual outing of the Sierra Madre Club brought to Catalina Island the largest crowd of visitors that has ever been entertained here during the month of May. The two boats yesterday and the one arriving this noon were crowded to the rails. The handsome big dancing pavilion which has been enlarged and remodeled since last season, was dedicated by the Sierra Madre Club's ball last night.

The Sierra Madre Club has taken complete possession of the island. Today they chartered all the fishing launches, occupied the golf links, and finally ran over into the bay to swim out for a visit on the yachts.

A score of yachts from the South Coast Yacht Club, drifted lazily in last night. The members of the organization had been invited to the Sierra Madre Club ball but they were becalmed in the lee of the island and most of them arrived too late.

The Sierra Madre Club excursion has been an outing but not a real vacation. The hour of retiring slipped far over toward the hour set for the departure of the tuna fleet and sleep and rest have been at a premium. During an intermission at the dance, J. M. Beck, representative of the Banning Company and the Freeholder Association, presented the club with a large key, sufficiently ponderous to unlock the harbor as well as the town. The key was accepted by Sidney Norman for the club and has been in general use ever since it was delivered to President Bob Montgomery The party is all staying over for Memorial Day on the island.

It was not until early this morning that the last boat of the South Coast Yacht Club dropped anchor. A southerly wind caused the yachtsmen considerable trouble. But few of them were successful in making the harbor and the auxiliary yachts worked several hours as tow-boats. In port are yacht Winsome, Capt. Hay, temporary flagship of Commodore R. C. P. Smith; Royal, Vice-Commodore D. H. Laubenheimer; Genevieve, Capt. Cecil Borden; Enchantress, Capt. Patterson; Grey Fox, Capt. Perry; Minerva, Capt. A. L. Best; Nixie, Capt. Edwards; Mischief I, Capt. W. Woods; Mapha, Capt. M. Adams; Shadow, Capt. Boshyshell; Wave, Capt. Gibson; Nellie, Capt. J. Fellows; Edna, Capt. Hubbel.

Camp Albert, Catalina, new, modern and elegantly furnished. Now open.

STILL ADVANCING.

MANY PERMITS ARE ISSUED.

BUILDING CONTINUES ACTIVE AT POMONA.

Aggregate for Five Months Considerably Larger Than for Corresponding Period Last Year—Monument to Memory of Unknown Soldier Dead Unveiled at the Cemetery.

POMONA, May 30.—Building continues active here, the permits for the month of May aggregating $44,000. Last year for January, February, March, April and May the sum involved was $272,500, and for a like period this year $369,000. Of the thirty-one permits issued this month, twenty-four are for new residences. Next month a $45,000 permit will be issued to the First Baptist Church, a $9000 permit for the Ebell Clubhouse, and others for the Midgley and Fleming blocks. There are indications that improvements will continue here all summer.

The beautiful monument to the memory of the unknown soldier dead, the gift of the local Woman's Relief Corps, was unveiled today at the cemetery. Rev. Dr. A. W. Lamport delivering the principal address. The parade to the cemetery was participated in by Co. D, N.G.C., the Seventh Regiment Band, the G.A.R. and W.R.C., the City Trustees and school children. At the cemetery prior to the unveiling, there was a ritual memorial service by the members of the G.A.R., and the reading of Lincoln's Gettysburg address by Rev. M. D. Clubb. Maj. W. W. Midgley was officer of the day. There are 108 graves of veterans, and these, with many graves of former members of the W.R.C., were all decorated by the G.A.R. and W.R.C. members, assisted by 100 school children. At noon a luncheon was served the G.A.R. and W.R.C. at Ganesha Park. A campfire was held this afternoon. Rev. Albert P. Davis was the principal speaker, and there was music by Miss Thompson's orchestra.

ALHAMBRA.

ALHAMBRA, May 30.—The entire faculty of the Altadena City High School has been reelected for the ensuing year. The school board has in addition secured the services of Charles E. Taylor, who, for the past seven years, has been principal of the Orange Union High School. The faculty next year will be: Nathan F. Smith, principal; Forrest V. Routt, vice-principal. English: Elizabeth Bush, history; Louise McDaneli, science; Constance F. Manning, Spanish and commercial subjects; Mary Ethel Jones, mathematics and science; Effine P. Blount, German and English; Nina F. Wandless, music and drawing; Clara Louise Keeler, English, Latin and gymnasium; Charles C. Kelso, Latin; Charles E. Taylor, mathematics.

SOAPADE
MAKES HARDEST WATER SOFT AS VELVET
SAVES HALF YOUR SOAP EXPENSE
AT ALL GROCERS

WANTS HER LETTER PUBLISHED

For Benefit of Women who Suffer from Female Ills

Minneapolis, Minn.—"I was a great sufferer from female troubles which caused a weakness and broken down condition of the system. I read so much of what Lydia E. Pinkham's Vegetable Compound had done for other suffering women I felt sure it would help me, and I must say it did help me wonderfully. My pains all left me, I grew stronger, and within three months I was a perfectly well woman.

"I want this letter made public to show the benefit women may derive from Lydia E. Pinkham's Vegetable Compound."—Mrs. JOHN G. MOLDAN, 2115 Second St., North, Minneapolis, Minn.

Thousands of unsolicited and genuine testimonials like the above prove the efficiency of Lydia E. Pinkham's Vegetable Compound, which is made exclusively from roots and herbs.

Women who suffer from those distressing ills peculiar to their sex should not lose sight of these facts or doubt the ability of Lydia E. Pinkham's Vegetable Compound to restore their health.

If you want special advice write to Mrs. Pinkham, at Lynn, Mass. She will treat your letter as strictly confidential. For 20 years she has been helping sick women in this way, free of charge. Don't hesitate—write at once.

Pickard Hand Painted China

For a pleasing and permanent remembrance for wedding and other gifts, we know of nothing more satisfying than a piece of Pickard China.

The soft, beautiful tones of the decoration of this china and the graceful lines make every piece an artistic as well as useful ornament.

When you make a gift of Pickard China you are giving something of intrinsic value, something that will be prized most highly. From the prices below you will see how very reasonable is their cost.

Beautiful plates at	$3.00, $3.50 and $4.00
Tea sets—teapot, sugar, creamer	$10.00 to $20.00
Cups and saucers, varied designs	$2.00 to $4.00
Jelly dishes for	$3.50, $3.75 and $4.00
Large salad bowls	$10.00 to $20.00
Pudding set, three pieces, for	$10.00
Pitchers, artistic shapes	$7.50 to $20.00
Salts and peppers, pairs	$2.50, $3.00, $3.50
Whisky set, green and gold	$40.00
Chocolate sets, four pieces	$25.00 to $35.00
Vases in many designs	$2.00 to $35.00
Berry sets, various shapes	$15.00 to $20.00
Nut sets, bowl and six plates	$25.00

Parmelee-Dohrmann Co.
436-444 SOUTH BROADWAY
China, Glassware, Art and Household Goods.

Cured In Five Days
Hernia, Piles and Varicose Veins

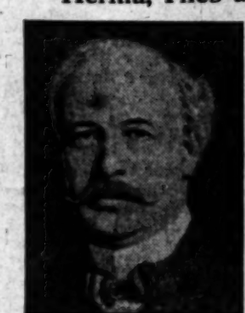

H. J. TILLOTSON, M.D.
Established 30 Years.

I am the only Specialist in Los Angeles who is sole owner of his office and equipment, who does not advertise a fictitious name and photograph, I publish my true protograph, correct name, personally conduct my office. I am the longest established, most successful and reliable, as medical credentials and press records prove. I make this statement that you will know you consult a celebrated Specialist, who sees and treats patients personally. I possess skill and experience, acquired in such a way that no other can share, and should not be classed with medical companies. Experience is the safe standard by which judgment may be valued, and it is unwise and expensive to embrace the statements of medical companies. It is impossible for a medical company to attend college. Companies have no diploma or license to practice medicine in California or any other State. Medical companies usually are named after a doctor. A portrait whose personality and identity are indefinite, is selected and published as the legitimate specialist of the office. Hired substitutes, ordinary doctors with questionable ability, give consultation, examination and treatment.

A thorough investigation should be made by every ailing person as to the specialist he consults. Duty and destiny to self and those who depend upon you demand the best medical attention. I have the ability and can give you this service. I have always charged a very reasonable fee, so that my services may be obtained by any man who sincerely desires to be cured. I make no misleading statements or unbusinesslike propositions; neither do I desire to be particularly independent, and I would like to save you for a patient, if you will come to me on a strictly professional basis, and the inducements that I offer, which are my ability, and thirty years' successful experience, Time-Saving Treatment and Guarantee of cure of certain Diseases.

NO MONEY REQUIRED TO COMMENCE TREATMENT. Many patients have no confidence in their doctor, because he demands pay before a cure has been effected, and there are many who have been misinformed about their condition, or through unsuccessful treatment have become skeptical and think there is no cure for them. I want an opportunity to treat such cases. It makes no difference about the financial part, as I accept pay for my services as benefits are derived, when I am satisfied the patient is reliable. Health is capital at interest. I will prove my ability to cure you before asking pay for my services.

WRITTEN GUARANTEE.

Dr. Tillotson's Written Guarantee means a cure or no pay for services. I guarantee to cure certain diseases or refund every dollar you have paid me for my services. My services cost you nothing unless I cure your Varicose Veins, Hernia, Piles, Fissures, Ulcerations, or any disease I guarantee to cure. My terms are reasonable and no more than you are willing and able to pay.

READ MY BOOK— It contains information every young man, husband and father should have regarding himself. Book sent Free to those who, by my opinion, will be benefited by it. Call or write before treating for disease or disorders.

Many Cases Permanently Cured in the TREATMENT. Most Thorough, Safe, Natural, Most Speedy. No Detention from Occupation. Family or Home. A Radical and Permanent Cure. I Will Give $500 to any Charity as a Guarantee that Every Statement in this Advertisement is Correct.

I cure rapidly, painlessly and at small expense. I will demonstrate actual results in your case. I will give satisfactory evidence of my merit, which is established and maintained by ability. I invite you to come to my office; I will explain my treatment for Hernia, Piles, Fistula, Varicose Veins, Fevir, Nervousness, Kidney, Bladder and Rectal Disease. I will give you free a physical examination; if necessary, a microscopical and chemical analysis of secretions to determine existing pathological and bacteriological conditions. Every person should take advantage of this opportunity to learn their true condition. Certainty of cure is what you want.

VARICOSE VEINS.

In the cure of Varicose Veins, Hernia and Associate Diseases of the Pelvic Region, I am successful in bringing to bear the curative power of Nature's forces in such a manner as to guarantee in a short time, wide-open surgical operations and it required several weeks to effect good conditions and the method which I employ still we is such, that the comfort and ease of the patient and requires a long period of convalescence. Now an abortion can be accomplished in a few days and with perfect safety.

TRUSSES SELDOM CURE RUPTURE.

Disregard for existing Hernias has caused many lives. The small Hernias are the most dangerous to life, because of the increased liability to strangulation. I am aware that a great deal of fraud has been practiced upon the afflicted in connection with the alleged cure of Rupture, and when I say positively that I cure Rupture, to stay cured, I do not expect any one to accept my statement without investigation of my professional record. My claim to your confidence is based upon absolute facts, accomplished by me in person. A personal consultation, which will be free examination and can explain more in detail of your Hernia and my method to you the curative value of the results I have discovered. I invite the most critical investigation of any person who honestly desires to be cured. I cure Rupture in all selected cases with positive certainty, entail no suffering, and do not detain you from occupation under Bond and Guarantee. Many cases cured in one day, cured by one treatment.

FILES. FISTULA. RECTAL DISEASES.

These diseases are very common, and frequently found in persons of middle and advanced age; are exceedingly annoying, often very painful, and sometimes quite dangerous, and frequently make one miserable pleasure or occupation. My treatment is a success are the result of years of study and experience; my treatment is kindly, painless, and cure Piles without cutting. Some cases are cured by one or more treatments. Others I do not cure your Piles, Fistula or Rectum or Rectal Diseases, my treatment will not cost you anything. Conditions of my treatment comes from treating these diseases, so I guarantee a cure of my Fistula, Fissures, Ulcers and all other Rectal Diseases.

LIFE'S BLOOD STREAM.

The great clearinghouse of a person's body is the blood stream. Your blood cells are your bank account. Your blood is the defense against disease is by and through the blood corpuscles. My blood-cell tonic and blood-purifying remedies have been thoroughly tried and proven. My blood-cell tonic will nourish, strengthen and increase the number of blood cells and nourish the nerve centers. I want to prove to you at my expense that my blood-making and blood-purifying remedies give power to every nerve, brains and life to nerve centers.

KIDNEY AND BLADDER DISEASES.

With these diseases you may have more complications than are found in any other diseased organs. By my searching illumination of the kidneys I determine accurately the disease and by my microscopical examination and chemical analysis I make sure of the condition of the kidneys, thus laying foundation for scientific treatment. — [Copyrighted.]

Office Hours—9 a.m. to 12 m.; 1 to 5 and 6 to 8 p.m. Sundays, 9 a.m. to 1 p.m.

I Offer a Free Consultation and Examination

ENGLISH, GERMAN, SWEDISH, NORWEGIAN, DANISH, SPANISH SPOKEN

H. J. TILLOTSON, M. D.

Entrance 254 South Broadway, Cor. Third and Broadway, Los Angeles

"HOLSUM"
IS almost here

Newsy Happenings South of the Tehachepi.

NEWS REPORTS FROM CORRESPONDENTS OF THE TIMES.

SAN DIEGO.

INFATUATION DROVE HIM MAD.

SUICIDE WHILE INSANE, JURY'S VERDICT ON WESTLAKE.

Woman for Whom Pasadena Man Was Willing to Commit Bigamy and Whose Refusal to Wed Him Led Him to Take His Own Life, Has Abundant Physical Charms.

SAN DIEGO, May 30.—"Suicide while in a fit of insanity" was the verdict of the Coroner's jury which conducted an inquest this morning over the remains of Burr Westlake, who shot himself yesterday morning at the home of Miss Bertha Schaetz when she refused to marry him. Westlake, according to the evidence at the inquest, was married, his widow and two children living at Pasadena, to which place the remains were shipped this afternoon for interment.

Harry Sale testified that he is to marry Miss Bertha Schaetz within two weeks. Both he and she testified that they were not aware that Westlake was a married man. There was no post-mortem. The acting Coroner is criticised for this, but he acted upon the advice of the District Attorney. Sale testified that he accompanied Miss Schaetz to the theater Saturday night, Miss Schaetz testified there was no one in the room when Westlake shot himself. The girl's mother and a roomer named Andrew McKay were other witnesses before the jury.

Bertha Schaetz, with whom Burr Westlake was so infatuated that he was willing to commit bigamy and finally ended his life, is a woman whose physical charms would attract attention anywhere. She is 21 years old, and has resided in San Diego for a number of years. Her mother conducts a rooming-house in a highly respectable neighborhood. The daughter is a blonde, with an abundance of golden hair, and it is said has been sought by numerous suitors. She refuses to believe that Westlake was a married man. In conversation she said: "Why, it is impossible that he could be married. I am sure Mr. Westlake was not married. He often told me he had a brother who is married and has four children, but they live in the East. He said he lived with his father and mother in Pasadena. He was not the kind of man who would pass himself off as single if he had a wife and children. I met Mr. Westlake about two years ago. For a number of years he had been afflicted with asthma, and lately had been troubled with insomnia. I corresponded with him and he urged me to write oftener, saying my letters gave him so much cheer and comfort. Three months ago I refused to marry him. Since then he has insisted on visiting me and urging me to marry him."

WALSH MAKES FLIGHTS.

Charles F. Walsh, a local aviator, made two successful flights in a biplane at the Imperial Beach aviation camp. His best effort was a sail around the half-mile course at a height of thirty feet. Previous to that he had attained 600 feet at a height of fifteen feet. Recently he equipped his machine with a new propeiler, bought in the East, which showed more than 2100 revolutions. In both flights Walsh shut off his engine while in the air and glided to the ground.

MEMORIAL OBSERVANCE.

Thousands of persons went to Mt. Hope Cemetery today to participate in or to witness the ceremonies of decorating graves of departed soldiers and friends. On a platform and beneath a canopy of green boughs and many-colored flowers the exercises were conducted, in keeping with the ritual of the Grand Army of the Republic. A memorial eulogy was delivered by Judge E. H. Lamme. It was stated by Grand Army men that never before has there been such an abundance of flowers. A greater variety and quantity were placed at the disposal of the committee, showing that the spirit of the day is progressing rather than retrograding.

WRECKED CAREER ENDED.

Herman Cruz, once a violin player of wide reputation, died in the Police Station early this morning, having been locked up for drunkenness last night.

Twenty years ago Cruz came to this country with a Bohemian band. When it went back to Europe he remained and married into a wealthy family in Syracuse, N. Y. Becoming estranged from his wife, he drifted to San Francisco, where he became very dissipated and his chief musical work was in cafés. He came to San Diego ten years ago. A stroke of paralysis ended his career as a musician. For years he had subsisted on charity.

FOUR TOWNS TAKE PART.

Appropriate Memorial Day Programme Is Held at Anaheim and Many Visitors Are Present.

ANAHEIM, May 30.—Memorial Day was appropriately observed here today. The programme was arranged by the people of Anaheim, the exercise taking place in the morning at the cemetery. First was the assembly call, followed by a selection by the K. of P. band; invocation, Rev. A. H. Bailey of Fullerton; reading of orders and ritual; music, Anaheim quartette; (Lincoln's Gettysburg address, Cyril Tipton; decoration of graves; music, K. of P. band; assembly at monument to unknown dead; song, Miss Parker's third grade pupils; oration, Rev. F. M. Dowling of Placentia; "America"; benediction, Rev. W. C. Miller. Company E. N. G.C. acted as escort to the veterans on their march to the cemetery. A large number of patriotic people were in attendance from Anaheim, Fullerton, Buena Park and Placentia.

The twenty-acre walnut and alfalfa ranch of T. M. Bell, near Katella, has been sold to F. M. Hopkins of Gardena for $12,000. Several acres will be set to oranges.

TRAINS TO START SOON.

Work on the Santa Fé cutoff between Richfield and Fullerton is well under way, the grading having been completed for a distance of about four miles. It is said trains will be running over the new road in three or four weeks.

About fifty Turners from the local order will go to San Diego to attend the Southern California convention of Turners, July 2, 3 and 4.

Two blocks are being paved on Hermina and Claudina streets. When this work is completed eight blocks will be paved on west Center street, beginning at Lemon street.

J. H. Clabaugh has returned from a visit to Yosemite Valley, having gone to the valley after attending the K. of P. grand lodge.

Hay at Wholesale.
Shur Into. R. B. Long, Bakersfield, Cal.

HOT WAVE HASTENS RIPENING.

Imperial Valley Gets a Record-Breaker But It Is Good for the Cantaloupes.

[ASSOCIATED PRESS NIGHT REPORT.]

EL CENTRO, May 30.—The weather record for two seasons was broken today when the thermometer at the local Weather Bureau registered 120½, humidity registered thirty-two. The hottest day last year, according to the local official record, was 116. Work generally was suspended on account of Memorial Day, but in some lines, laborers and teams kept up their regular work.

Less than one-tenth of an inch of rain has fallen in Imperial Valley since January 1. The present hot wave is hastening the ripening of cantaloupes throughout the valley. Fourteen carloads were shipped yesterday.

JUST WHAT IS NEEDED.

[ASSOCIATED PRESS NIGHT REPORT.]

IMPERIAL, May 30.—When the mercury touched 117 today, it made the highest point in five years and broke all records for May. The high temperature is welcome to cantaloupe growers, as the harvest is just beginning and heat is needed to hasten ripening.

MARS JOY.

AUTO PLUNGES OVER A BRIDGE.

LOS ANGELES MAN AND WOMAN ESCAPE INJURY.

Machine Drops Into Dry Bed of Waterway Near Escondido, Is Badly Damaged and Fire Starts—Wooden Span Ignites, But Bucket Brigade Is Effective.

[BY DIRECT WIRE TO THE TIMES.]

ESCONDIDO, May 30.—With but one head lamp burning on his four-cylinder Jackson automobile, L. C. Bishop of Los Angeles, president of the Bishop Paper Sack and Box Company, accompanied by Mrs. L. A. Mullins, also of Los Angeles, plunged over the side of a bridge near San Marcos last night, making a drop of about six feet. Neither occupant of the car was hurt.

The left forward wheel was wrecked and the front axle badly sprung. The car took fire and in a few minutes all the woodwork was burned. The escape of Bishop and Mrs. Mullins is considered remarkable.

The car struck on its side and did not roll. Had it turned turtle both might have been burned to death. The accident happened at 10:30 o'clock on a straight piece of the main automobile road, a quarter of a mile east of San Marcos and five miles west of Escondido. The machine was headed south. The bridge is a wooden structure with a length of about six feet and a roadway of about eighteen feet and was equipped with a railing at either side. The machine left the highway when approaching the bridge, and plunged into the sandy bottom of the dry stream bed.

The nearest house was some distance away and Bishop and the woman was powerless to put out the fire, which is reported to have started while they were away looking for help. Three young men in a rig found the couple, who had lost their way. What little woodwork was still burning was put out by hand extinguishers from the San Marcos store, but not until the bridge was in flames. The bridge was subdued by a bucket brigade, with water from an abandoned well near the scene.

Bishop and his companion failing to find other automobile friends in Escondido, remained here for the night devoting today to getting the wrecked car to the San Marcos station of the Santa Fé for shipment tomorrow morning for Los Angeles.

SERVICES WELL ATTENDED.

Memorial Day services under the direction of the post and corps of the Grand Army of the Republic were held this morning in the Congregational Church, the address being by Samuel W. Bell of San Diego, a veteran of the Civil War. The Memorial Sunday services were held in the Methodist Church, the sermon being by Rev. J. E. Cope, pastor of the church, the Escondido Band acted as escorts for the rand Army post and corps at the exercises of both days.

The funeral of J. L. Randall of Santa Paula, who died here on Saturday at the home of his aunt, Mrs. W. A. Bert, was held yesterday, being in charge of the Escondido lodge of Odd Fellows. At Santa Paula, to which place the body was shipped today, Mr. Randall was a member of the Odd Fellows, Knights of Pythias and Rebekah lodges. Born in 1882, the deceased was a native of Kansas. He had lived with Mr. and Mrs. Bert for eighteen years.

A special musical service was held last evening at the Congregational Church, at which a feature was an address by Mrs. D. L. Withington of Honolulu, on "The Music of the Hawaiian."

CLUB IS REVIVED.

Golf Played at El Modena After Lapse of Eight Years—Santa Ana Memorial Services.

SANTA ANA, May 30.—Today was opening day for the Santiago Golf Club, which has been revived after being out of existence eight years. The links and clubhouse east of El Modena, near the Santiago cañon road, have been put in shape for the summer. James Irvine of the Irvine Company grants the use of the grounds free. Bogey for the course is 36. The best score since the club reorganized is 42, made by F. B. Browning of Tustin. Today was a picnic day at the links. Members and their friends carried lunches and spread them on the clubhouse porch.

GRAVES DECORATED.

Decoration Day was observed here not only by the Grand Army of the Republic and its affiliated organizations, but by the public generally. At the Santa Ana Cemetery this morning many scores of graves were covered with flowers. Civil War Veterans and their friends and families gathered at 9:30 o'clock. Rev. H. Koepsel, an old soldier, led in prayer. Recitations, the singing of "America," the firing of a salute for the dead and the decoration of the graves made up the programme at the cemetery. School children assisted in the decorating.

This afternoon a parade of the G.A.R. and other organizations occurred on Fourth street. Maj. L. L. Vestal, Seventh Regiment, N.G.C., was marshal of the day. The memorial address was delivered at the Grand Operahouse by Attorney W. H. Thomas.

REMEMBER HEROES.

TABLEAU OPENS THE PROGRAMME.

ONE HUNDRED GRAND ARMY MEN IN PARADE.

Appropriate Memorial Service Is Held in Operahouse and Woman's Relief Corps Serves Dinner to Veterans, Sons of Veterans and Their Wives at Riverside.

RIVERSIDE, May 30.—Nearly 100 Grand Army veterans were in line, as the guard of honor, in the Memorial Day parade that marched to Evergreen Cemetery this morning to strew flowers on the graves of the soldiers buried there. In the line of march were also several hundred school cadets, in khaki suits, besides large representations of the patriotic and fraternal orders and city officials.

Following the exercises at the cemetery, an appropriate Memorial Day service was held at the Loring Operahouse. The programme opened with a tableau illustrating the restoration of the Union. Rev. Horace Porter, pastor of the First Congregational Church, gave the Memorial Day address. Remarks were made by Judge F. E. Densmore and Post Commander E. W. Holmes, and musical numbers were furnished by the Riverside Military Band, the High School Glee Club and Harry Weil.

At noon the Woman's Relief Corps served dinner to the members of the Grand Army and the Sons of Veterans and their wives, with 400 at the tables. War stories and camp fire reminiscences were exchanged informally, in place of a set programme of after-dinner toasts.

MEMORIAL SERVICE.

Members of the local Grand Army and Woman's Relief Corps were the honored guests at a memorial service at Calvary Presbyterian Church yesterday morning. A sermon appropriate to the day was delivered by the pastor, Rev. Dr. W. A. Hunter.

The vacation of the Superior Court is to begin July 11 and continue for two months, closing September 9. During vacation, the probate calendar will be called July 20 and August 20.

BRILLIANT RECEPTION.

The Woman's Clubhouse was the scene of a brilliant reception given Saturday afternoon by Mrs. N. P. J. Button and Mrs. E. O. Rickard. Invitations were issued to 275 guests. The hostesses were assisted in receiving by Mrs. John Meharg, Mrs. George N. Reynolds, Mrs. C. W. Holmes, Mrs. Louise B. Oatman, Mrs. George F. Holt, Mrs. Mae Johnson Kohler, Mrs. W. F. Taylor and Mrs. H. A. Atwood. The guests were received at the door by Mrs. W. B. Payton, Mrs. Thomas Griffith and Dr. Louise Harvey Clarke. Assisting in a general way were Mrs. T. T. Porteous, Mrs. J. H. D. Cox, Mrs. Gaylor Rouse, Mrs. Harwood Robbins, Mrs. T. T. Leeds, Mrs. C. H. Lewis, Miss Genevieve Aberdeen and Miss Frances Strang. Quantities of Scotch broom, coreopsis, Shasta daisies and centaurias were used in the floral decorations, carrying out a yellow and white color effect.

Cramer's Whole Wheat Bread, sold at Vegetarian Cafeterias.

THROWN DOWN EMBANKMENT.

Two Colton Women Injured Following Runaway Caused by Intoxicated Joy Riders.

COLTON, May 30.—Mrs. E. F. Sylvannis and Mrs. J. P. Cottrell were painfully injured in a runaway this morning on Colton avenue, near the Riverside bridge. The former owns the West Side Hotel and Mrs. Cottrell lives on F street. They went to Riverside to decorate graves. When returning, an auto containing four young men, frightened their horse which ran away. The women were thrown over an embankment. Dr. R. C. Hoye went immediately to their assistance and took them by auto to their homes. The young men, instead of stopping to ascertain the damage done, put on greater speed. The joy riders had loaded their machine with booze from one of the local saloons and it is said had drunk enough to grow reckless. The carriage in which the women were riding was demolished.

All the various churches of the city observed Decoration Day yesterday. At one church a poem was read by Rev. David Loofbourron, written by C. A. McDonald of this city.

ELSINORE.

ELSINORE, May 30.—Announcement is made that the marriage of Miss Gertrude Sims of Los Angeles, and Miles Homer Wesner, will be solemnized June 7. The wedding, which will be a quiet one, owing to a recent death in the bride's family, will take place at 8 p.m., at the home of the bride's mother, Mrs. Laura Sims of Los Angeles. After July 1 the couple will be at home to their friends, at the Bundy Hot Springs Hotel, in Elsinore, of which Mr. Wesner is a half owner.

Rev. M. R. Walton spoke yesterday morning at the M. E. Church, at union services, on "The World's Progress Toward Universal Peace." The church was decorated with flags and bunting and the G.A.R. and Sons of Veterans attended.

A landmark was destroyed by fire yesterday when, the original Madison Cheney ranch-house, on the Denny place, was burned.

C. L. Sutherland of Hotel Del Rey, Corona, took charge of the Lakeview Inn, Sunday.

Mrs. M. A. Gardner and son, Amos, and M. C. Cambern, left this morning for the former's beautiful country place, near Milwaukee, Wis., where they will spend three months.

Mr. and Mrs. L. Defenbaugh and son, Roland, who made Elsinore their home for the past few years, have returned to Streator, Ill., to reside. Mrs. Defepbaugh is a sister of Mrs. O. W Amsbury and recently sold their half interest in the Bundy Hotel to M. H. Wesner.

Stop Cough

Those hard night coughs of the children! What shall you give them? Just what your mother gave you, and just what her mother gave her! In some families, Ayer's Cherry Pectoral has been the only cough medicine for seventy years. Once in the family, it stays. Keep it on hand.

Ask your doctor if he endorses Ayer's Cherry Pectoral for the coughs and colds of children. Do as he says. J. C. Ayer Co., Lowell, Mass.

ONE TREATMENT CURES

Piles, Fistula, Hernia and Varicose Veins

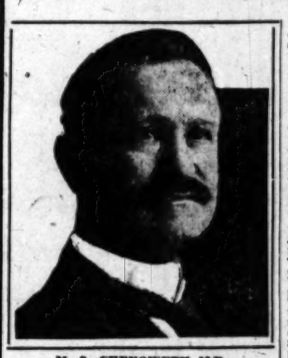

M. S. CHENOWETH M.D.
THE MASTER SPECIALIST.

The photograph which I publish above is one taken of me in May, 1910, and is a perfect likeness. I do not hide under a false name, nor publish a false picture, nor make a false statement of any kind. I personally conduct my own office, see my patients, and treat them personally from the time they come to me until I discharge them as cured. I have no incompetent assistant to treat my patients after their first visit. It is important for the patient to know these facts, for no matter how much a specialist may know he cannot delegate this knowledge to any one, nor can any other doctor do things exactly as he does. This has been my experience, and I do not persuit anyone but myself to treat my patients at any time, for I feel that the man who comes to me for treatment is entitled and should receive my personal attention and should not be experimented upon. A mere statement by me or any other specialist that I am, or he is, the greatest specialist of the age does not mean anything if it is not backed up by years of experience, and this experience must be the right kind of experience. Fifty years of experience, if it was not the right kind of experience, would not be of any value to a doctor, and less value to a patient, for if you do a thing wrong, or with no success, the number of times you do it only makes you a greater menace to those who are suffering and who unfortunately come to you for advice and treatment. Do not take for granted the self-praise of any specialist, but investigate for yourself and satisfy yourself that he is all he claims to be. Do this before you begin treatment, and not after, when it is too late, and the harm has been done. Learn the truth first, and save yourself the bitter disappointment that surely will come to you, after you have been humbugged by so-called specialists and left in a condition far worse than when you began your treatment.

WHO IS DR. CHENOWETH?

I am the oldest licensed and longest established specialist in California. I am a graduate of one of the largest Medical Colleges in the United States. I was physician in outdoor clinic, St. John's Hospital, St. Louis, Mo., 1888-1889, and railway surgeon on Harriman lines of Colorado for four years. Member of American Medical Society six years, and the author and publisher of medical works of recognized authority. My years of experience, the right kind of experience, together with the cures I have effected, has earned for me the title, The Master Specialist.

A WORD OF ADVICE.

Before beginning treatment elsewhere take my friendly advice and ask the doctor to tell you of his qualifications to cure you, and then be sure he shows you the proofs of his ability. Mere talk means nothing; promises and guarantees without ability behind them are of no value to you or any one else. After you are satisfied and begin your treatment it is up to you to see the promises are carried out. If you should be unfortunate enough to select the wrong doctor and find out in time, come to me and I will be glad to do all that can be done for you.

I will cheerfully donate $1000 to any charity if any statement in this announcement is not absolutely true.

I have yet to see the case I cannot cure in one treatment. It may seem strange to you that I am able to cure these cases in one treatment, while so many other doctors treat them for days weeks and months and even then without effecting a cure. My large and special experience along these lines has fitted me to do this work without resorting to experiment, and the hundreds of cures I have effected are the best proof of my ability to do just as I claim. I know just what is to be done in each case, and lose no time in doing it. You do not suffer any pain or loss time, and can keep right on attending to your business without the slightest inconvenience. My cures are not only for the time being, but I guarantee them to be permanent.

Just think what it means to you. Think of the time and worry you save. Just one treatment and a permanent cure is effected. It's the greatest thing in the world. To the man who has been calling on his doctor for weeks and months and has not been cured I make a special appeal to lose no time in calling on me. To each caller I cheerfully explain my method of curing Piles, Fistula and Hernia. It is so simple, so positive, so easily demonstrated that you will gladly take my treatment, fully convinced that I will permanently cure you.

PILES.

Piles are common among all classes and ages of men and women. They are indirectly caused by a defect in nutrition and constipation. If anything tends to make life a burden it's a well developed case of Piles. The whole system is thrown out of working order, and the pleasures of life are denied to the sufferer. My method cures the most obstinate cases in one treatment. I do not use a knife; there is no cutting, no pain of any kind; no after inconvenience, but immediate relief and a permanent cure. Most of my cases have come to me after other specialists and drug store doctors have failed, and I have yet to treat a case I did not cure.

FISTULA.

There is no more annoying and dreaded disease of the rectum than Fistula. It requires the strictest observance of almost impossible hygienic laws to maintain cleanliness and may result fatally if neglected. One treatment and the worst case of Fistula is cured. No knife; no bleeding; no pain; no after misery; just a permanent cure.

HERNIA.

Hernia or Rupture. This is a condition which does not permit neglect. You cannot afford to be used as an experiment, and you will be unless you choose the right specialist. Neglect of Rupture has proved fatal to many; neglect may cause strangulation, and if this occurs surgical relief is the only means of saving life, and in most cases proves fatal. My treatment cures immediately. You leave my office a well man. I do not use the knife; there is no pain, no detention from pleasure or occupation. Absolutely no danger. You come to my office wearing a truss; you go away your truss behind; there is no further use for it; your Rupture is cured.

VARICOSE VEINS.

Varicose veins do more to destroy human vitality than many other diseases put together. They sap up the strength of the body. You come to my office with your varicose veins, and you leave me an absolutely well man. One treatment is all that is necessary. Not weeks nor months of endless doctoring, but one single visit. I permanently cure you without the loss of time, no pain whatever and no after trouble.

CONSTIPATION.

Constipation is the mother of most of these diseases. The clogging up of the bowels is the beginning, then comes depression, and indisposition to do anything; headache, backache and all other aches. Drug store remedies may give temporary relief, but why take medicine all your life just to get relief when my treatment cures constipation forever? Neglect gives birth to Piles, Fistula and so many other diseases that it is hard to tell of them all. My treatment permanently cures. It is a blessing to suffering mankind.

I guarantee to cure these diseases just as I say I do, or refund every dollar paid to me. If I fail, the fault is mine, not yours. Why should you pay? I have no home treatment; I do not treat by mail. All patients must come to the office for treatment.

Free Consultation and Advice

I offer not only FREE Consultation and Advice, but of every case that comes to me I will make a Careful Examination and Diagnosis without charge. Afflicted persons should not neglect this opportunity to get an expert opinion about their trouble. My offices are open all day from 9 a.m. to 9 p.m., and Sundays from 10 to 12.

DR. M. S. CHENOWETH, 453½ S. SPRING ST. LOS ANGELES.

Greatest Nerve and Blood Tonic

No. 2 M. I. S. T. No. 2

I have given personal inspection to the working of M. I. S. T. on the human system, and must say that it entirely meets with my professional sanction.

D. H. LOOMIS,
Late Demonstrator of Anatomy, Philadelphia Medical College

What We Guarantee M. I. S. T. No. 2 Will Cure

RHEUMATISM, no matter how long standing. Any case of inflammation of the Bladder or Enlarged Prostate Gland, no matter if the patients have been for years forced to use a catheter. BLOOD POISON IN ANY STAGE. ANY CASE OF DIABETES.

It is no stimulant. Its effects are permanent and lasting. Will cure any case of Stricture without local treatment. Will remove entirely from the system Cancer and Cancerous Germs. In addition to the above, M. I. S. T. No. 2 has cured many cases of Paralysis, Locomotor Ataxia, Spinal Trouble and apparently incurable diseases of the nerves.

M. I. S. T. has been on the market for over 30 years, and has cured thousands of sufferers. It is prescribed by leading physicians all over the country. It is pleasant to take and absolutely safe. It never increases or diminishes the action of the heart. If you are suffering from any chronic disease you are urged to write to us, no matter how many doctors or kinds of medicines you have tried without relief. WE GUARANTEE TO CURE YOU.

FREE That you may judge of the value of the Great Specific for yourself, we will send you one week's treatment by mail FREE. Only asking that when cured yourself you will recommend it to others. Write confidentially to our medical department, giving symptoms. $1 per box, or six boxes for $5.

Address M. I. S. T. CO., Toledo, Ohio

Drs. SHORES & SHORES Offices in the HENNE BLDG. 122 3rd St., near Spring.

are the most modern and up-to-date medical offices on the Pacific Coast. Special departments are provided for the examination and treatment of men, women and children.

FREE TO THE SICK—A thorough medical examination to all who apply this week with catarrh, deafness or any chronic, nervous or private diseases. Terms for treatment low and uniform. $3 A MONTH—medicines free for all catarrhal diseases.

Office Hours—9 to 5; evenings, 7 to 8; Sundays, 10 to 12. Henne Bldg., 3rd and Spring. Entrance 122 W. 3rd.

STYLISH CLOTHES FOR MEN AND WOMEN ON CREDIT $1 A WEEK
PACIFIC OUTFITTING CO. 823 SOUTH BROADWAY.

A Beautiful Place Is Lake Tahoe

A scenic gem, 6000 feet up in the Sierras. 23 miles long and 13 miles wide; surrounded by forest and snow-covered mountain peaks. Excellent hotels at popular resorts will care for you.

Special Excursions

$23.00 Round Trip

June 4 - 11 - 18 - 25 and Later

Beautifully illustrated booklets free for the asking, at offices of the

SOUTHERN PACIFIC

600 S. SPRING ST., LOS ANGELES. 148 E. COLORADO ST., PASADENA.

Real Estate Directory.

Minimum Temperature On
LA SIERRA HEIGHTS
for season:
Lemon land, 30 degrees.
Orange land, 27 degrees.
Abundance of water—1 inch to every 5 acres, goes with the land. Call and get our booklet, a real "Souvenir of Riverside."
RIVERSIDE GROVES & WATER CO. 621-623 Central Bldg.

Yucaipa Valley
Red Apple Land
Ask for particulars
Redlands, California, or
320 West 6th St., Los Angeles
Main 2302; F5035

Alfalfa and Walnut Lands
SAN JACINTO VALLEY, $50 per acre. Easy Terms. Via Riverside—Santa Fe R.R. $2.00 ROUND TRIP. Out and back same Day. Leave Name at This Office Before Going.
MUNN AND MIDDLECOFF.
204-5-6 UNION TRUST BLDG., 4TH AND SPRING STS.

"Home Builders"
Gives you opportunity to participate in the profit of Los Angeles up-building. Stock now $1.50. Pays 16 per cent dividends, payable quarterly. 129 So. Broadway, Ground Floor Mason Operahouse.

Want a Home?
or a gilt-edged thoroughly secured investment? Both non-forfeitable in case of death. See
HASSON-BROWN COMPANY,
613 H. W. Hellman Bldg.
General Agents American Finance & Realty Company.

Home for You in
CENTRAL SQUARE.
—on easy payments—in the "Shoestring Strip," directly in the path of the city's growth toward San Pedro Harbor.
DANIEL STONE & CO.
113-115 Henne Bldg. Los Angeles.

Verdugo Canyon Land Co.
Has just issued the most beautiful and artistic illustrated booklet of its kind ever published in Los Angeles. Call or send for one.
JOHN A. PIRTLE,
Tel. F2643. 401-2 Union Trust Bldg.

Snap at San Pedro!
Best vacant business corner on Beacon St. under $200 per foot.
STACY REALTY CO.,
531-33 So. Spring St. F2115.
San Pedro Office, 805 Beacon St. Both Phones.

HOMER INVESTMENT BUILDING CO.
Main 6000 10-STORY BUILDING Sixth and Broadway, Los Angeles
HOMES

Yorba Linda Orange Lands
$150 Per Acreand Up
Absolutely frostless—best transportation and water rights—Placentia District. G. H. MacGINNIS, with JANSS INVESTMENT COMPANY, 839 Pac. Elec. Bldg., 6th and Main. Home 10345; Bdwy. 2465.

Sacramento Valley Irrigated Lands
250,000 acres in "The Kuhns' California Project." Call or write for free literature.
H. L. HOLLISTER & CO.,
Vernon J. Barlow, Resident Manager.
506-8 Central Bldg., 6th and Main Sts.

Rental Department
For Stores, Offices and Houses.
ROBT. MARSH & CO.,
Security Building, Main Floor,
Telephone Exchange 175. Entrance Fifth Street.

WESTFIELDS
In WILSHIRE DISTRICT
—BY—
WALTER E. BROWN
537 BRADBURY BLDG.
A 5087 MAIN 1302

Weekly Excursions to
CORCORAN
See NEWPORT & MILNER.
Gen. Agents for Security Land and Loan Co., 204-208 Central Bldg. Sixth and Main

40 Acres Alfalfa Land
Near Fresno. Cheap Water. $40 PER ACRE. EASY TERMS.
EMIL FIRTH,
319 W. 4th, bet. Broadway and Hill. A8105. Main 2543.

Larchmont Heights
Is our new tract—the best in the Wilshire District.
JAS. V. BALDWIN
336-7-8 H. W. Hellman Bldg. A9223. Main 57.

A Panama Acre
Southwest, for price of near-by lots, $650 and up. Easy terms, 6 per cent. interest. See McGRATH & KILPOLL. With STRONG & DICKINSON, 147 South Broadway.

BEAUMONT
Beautiful country home sites on La Mesa Miravilla.
3000 feet elevation.
Mountain water.
Choice apple, pear and cherry land.
5 and 10-acre tracts.
BEAUMONT LAND & WATER CO., 316 Central Bldg., Los Angeles, Cal.

TAKE EAGLE ROCK VALLEY CAR ON BROADWAY TO TRACT OFFICE
OCCIDENTAL PARK NEW LOCATION OCCIDENTAL COLLEGE
W. A. ROBERTS REALTY CO. 126 SO. BROADWAY

Associated Realty Co.
"CALIFORNIA HOME BUILDERS"
314-15-16 Story Bldg., 6th and Bdwy., Los Angeles, Cal.
Main 447. Home 6842.

ARLINGTON PARK TRACT
The peerless subdivision of the new southwest. Lots $1000 and up. Easy terms.
G. S. CATUDAL, owner. Offices on tract, Corner Jefferson and Arlington Streets.
GEO. J. COTE, Agent.
720 H. W. Hellman Building.

LOMITA
Little Farms in the San Pedro Harbor district, where consolidation makes values rise. $425 per acre and up.
W. I. HOLLINGSWORTH & CO., 123 West Sixth Street.

The Federal Government
Gives authentic information regarding California Oil Lands. We tell you how to get it. Before investing in oil stocks see or write us.
ROCK ISLAND OIL COMPANY.
418 Laughlin Bldg., Los Angeles, Cal.

FREE STEREOPTICON LECTURE ON OCEANO BEACH
TUESDAYS & FRIDAYS 8 P.M.
207 S. BDWY. SUITE 121

VAN NESS Avenue Square
THE M'CARTHY COMPANY, 201 N. Broadway. Phones: A3941; Main 1902. WALTER G. McCARTY, 932 W. P. Story Bldg. Phones: F2111; Main 2732.

Walnut Groves
5 and 10-acre Tracts
Full bearing trees, rich soil, abundance of water. Only 35 minutes from city on Whittier electric line. See
MOON AND ISBELL.
F-3686 317 Central Bldg.

Vermont Square
On Normandie, Vernon and Western avenues.
Lots $700 and up. Easy terms.
SOUTHWEST LAND CO.,
416 Pacific Electric Building.

Edward Mansbach & Co.
Medicinal Wines and Liquors.
522 SOUTH SPRING STREET.
Phones—Home F 4213. Sunset Main 4213.

Snowball-Sullivan Co.
Investment Securities.
Buy Central Oil Stock.
Members Los Angeles Stock Exchange.
204-206 I. W. Hellman Bldg., L. A.
12 No. Raymond Ave., Pasadena, Cal.

ARIZONA.

WILL WELCOME NEW CUT-OFF.

Phoenix Heat No Damper on Hot Time.

Valley Water Users Want Rights Adjusted.

Drought Kills Crops, But Pimas Have Work.

[SPECIAL CORRESPONDENCE OF THE TIMES.]

PHOENIX (Ariz.) May 28.—This city long ago acknowledged its summertime torridity and has consistently refused to celebrate anything that occurred between the first of May and October. Even the glorious Fourth is given the scantest of recognition. It is possible that this rule will be broken in recognition of the opening of a new transportation line between this city and Los Angeles. The Parker cut-off is to be opened for business June 12. It is expected that a large number of Los Angeles business men will come by the first train and there may be public exercises in which the local populace will be led by the Board of Trade. It is remembered, however, that there was no demonstration over the arrival of the city's first railroad, the Maricopa and Phoenix, which reached here July 4, 1887. It is considered also that railroad openings are becoming quite common. The Buckeye branch of the Southern Pacific is to be completed by July 15 and next summer is expected the Southern Pacific connection through the Box Cañon of the Gila.

Heretofore the Southern Pacific has reached its Phoenix depot on a single track, through an alleyway for half a mile. The company is now laying an additional track along this last half mile, tearing away a number of houses on a purchased strip of land.

June 1 the principal Southern Pacific connection with Los Angeles will leave Phoenix at 8 o'clock p. m., a half hour later, shortening the time to that extent. The train carries through Pullmans daily.

The Salt River Valley Water Users' Association, having settled the irrigation priorities of its members and secured against drought by the Roosevelt dam on Salt River, now is becoming interested in late appropriations of irrigating water from the Verde, where new farms are being watered with the flow that by law should be allowed to continue down to the local canals. As the Verde farms are in another county, the adjustment of rights may be troublesome. The normal flow of the Salt and Verde just now is less than 20,000 inches, while its understood that the upper Verde canals are carrying more than 10,000 inches for the irrigation of a relatively small acreage. Were it not for the water stored at Roosevelt, this valley now would be in sad plight. The Roosevelt project already has been demonstrated a success.

Crops on the Pima reservation along the Gila River are a failure this season because of drought and there will be a relative condition of destitution among the Indians lightened by the fact that employment can be secured by about all of them who care to work. The Buckeye Railroad has called for 200 Indian laborers, while the beet fields will need many more. The census of the Maricopas and Pimas has found 4600 of them, figures rather above the prior estimates. The lack of river flow for irrigation will soon be of slight importance, for the government is boring a large number of wells, from which as much as 10,000 acres may have irrigation. The power used will be electricity, from Roosevelt.

A novel plan has been evolved by settlers in the Queen Creek section, west of Florence, where dry farming has not proven wholly satisfying. Wells are to be bored in the Gila bottoms, near Florence, and water pumped therefrom into a canal that will conduct the flow to the land, eighteen miles distant.

The following named have been selected to head the several departments of the Territorial Fair this fall. Mining, Epes Randolph, with James Goodwin of Tempe, as manager; Horses and mules, W. W. Cook; cattle, A. C. McQueen, Mesa; swine, Will Kay; sheep, J. C. Mudersbach; apiary, J. P. Ivy; women's, Mrs. Jas. H. McClintock; educational, Mrs. W. W. McNeff, dairy, August Hegelund; agricultural, A. A. Johns, Prescott, and Luther Green, Solomonville; automobile, G. P. Bullard.

About $3000 damage was done Thursday by the burning of a warehouse in the southeastern part of the city, the property of the Arizona Eastern Railroad Company, which also lost several old cars, used by a section gang.

The war against citrus scale in this valley has reached nearly a stage of bloodshed. Last Monday, under direction of Territorial Entomologist A. W. Morrill, a gang of men entered the orange grove of J. H. Fleming, north of Phoenix, and uprooted and carried away for burning about 10,000 young orange trees. Fleming will sue for $10,000 damages.

Captain J. L. B. Alexander states that he is working upon a project to building a seven-story hotel upon property owned by him at the corner of Adams street and Second avenue. The building is to be fireproof, containing 200 rooms and costing $350,000. Work is still being prosecuted on the gathering of a fund for replacing the burned Hotel Adams, while another hotel proposition is being pushed for a structure on West Washington street.

A local company has located 640 acres of land near Winkelman, whereon all the elements of cement can be readily secured and is considering a plan for the purchase for removal thereto of the government cement mill at Roosevelt.

A shipment of feathers from 150 adult birds on the Chandler ostrich farm at Mesa has just been made to a Pasadena firm.

The Overland Telephone Co., now has 566 miles of long distance line in Arizona, competing with the Bell system, and has 300 miles more surveyed.

Iron Springs, a mountain resort near Prescott, wholly owned and occupied by Phoenix people, will be opened June 1. It has a summer population of from 700 to 900.

Graduation exercises of the Normal School of Arizona will be held in Tempe June 9. Mayor L. B. Christy of Phoenix, a member of the Normal board, will deliver the commencement address. The graduates are twenty-two in number.

July 6 a special train will leave Phoenix, bound through for Detroit by the southern route, filled with Arizona Elks, who go to the annual convention of their order. The Elks will be uniformed, much as they were in Los Angeles last summer and preparations have begun already for spreading the fame of Arizona hospitality.

Rock strongly impregnated with petroleum has been found eighteen miles north of Swansea, where the country for miles square has been staked off in claims. Most of the ground has been taken up by officials of the Clara Consolidated Mining Co., who were given early information of the find by the discoverers, Jack Higgins and T. J. Powell.

A dispute between the Ray Consolidated and the London-Gila Mining and Power Co. over ownership of fifty acres of land on the Gila River near Winkelman has been settled out of court, the London-Gila Company retaining possession of the tract.

FOR SETTLERS.

ARIZONA TRACTS TO BE OPENED.

FARMS MAY BE PRE-EMPTED EARLY IN AUGUST.

Chief Executive Mentioned to Lay Corner-Stone of Pioneers' Home as Feature of Fourth of July Celebration—Democrat Organ Plays Last Tune—Drinking Water Bad.

[SPECIAL CORRESPONDENCE OF THE TIMES.]

PRESCOTT (Ariz.) May 29.—An item of the largest importance to Prescott was that which told of the throwing open for settlement of 606,608 acres of land in north-central Arizona, land which had been withdrawn nine years ago. These lands will become subject to settlement August 9, but entries for them will not be received at the Phoenix Land Office till September 8. The land was withdrawn primarily for the protection of the watersheds of the Verde and Agua Fria rivers and most of the area lies in the valleys of those two streams. The greater part is tributary to this city. A rush to the land is expected. It lies in four tracts and their boundaries embrace many farms that were settled upon and improved before the withdrawal order in 1901.

Work has been begun upon the foundations of the Arizona Pioneers' Home, in the outskirts of Prescott and it is now proposed that the corner-stone of the building shall be laid by Governor Sloan, as one feature of the celebration that is being arranged for July 4. It has been known for months that Major A. J. Doran was to be superintendent. He has been advised by the Board of Control that his duties and salary will begin June 1. He is a pioneer himself, entering Arizona in 1856, leaving it since for periods of not over a few weeks. He has repeatedly been honored by election to the Legislature, in which he has served as President of the Council during several sessions. This Pioneers' Home, in the outskirts of Prescott, larity in Arizona and the rooms are to be furnished by different sections of the territory without cost to the administration. James Haas of Mohave Co. has offered turquoise, in the rough and finished, enough for the building of a fireplace.

The suspension of the Daily Courier takes from the Democrats their principal organ in northern Arizona. The paper has been a notably newsy one, ably edited and with much enterprise, though at the cost of sinking about $5000 in its operation over income during the past year. It was edited by Stanley H. Watson and its business was in the hands of G. Naylor Rogers, formerly of Los Angeles. One of its main supporters was Reese M. Ling, a local attorney reputed to be a candidate for a Senatorship in the event of Statehood. The end came in odd shape, Ling levying an attachment for $2130 alleged to be due Watson for services. The greater part of the plant belongs to E. A. Rogers, from whom it was leased. Rogers had conducted the Courier for about twenty-five years, succeeding the noted John Marion as editor. Whether Rogers will take over the paper again or whether the Democrats will contribute a rejuvenation fund remains to be seen.

A start has been made at this end on the Prescott-Phoenix Territorial road, the Johnson-Shea Company of Los Angeles having the contract for the first thirteen miles.

The Secretary of the Interior has granted a right of way for the Humboldt and Verde Valley Railroad, which is designed to give transportation to one of the richest farming sections of Arizona, southeast of Prescott.

Del Thurber, the old Arizonan who killed a dozen of his horses and burros near Poland last week and then shot himself through the head above the ear, is recovering and may regain full possession of his faculties, despite the fact that a half ounce of brain matter was destroyed by the bullet.

James Moberly of Tempe, employed on a cattle train, lost an arm under the car wheels last Wednesday at Bellemont.

A bulletin of Superintendent Gibson of the Santa Fé warns all employés against drinking the city water at Winslow, declaring that it has been found to contain typhoid germs.

Dr. W. E. Day has received word that a bill has passed the Senate appropriating to him $1600 for services among the Hualpai Indians during a smallpox epidemic in 1883-4.

Mrs. J. C. Snow, after thirty-six years of continuous residence near Prescott, has gone to Los Angeles, there to visit with relatives. It is her first vacation since her arrival in Arizona.

NEW STUDIES IN NATURAL HISTORY.

The Glowworm Beetle.

M. J. H. Fabre, the famous French entomologist, has recently been studying the glowworm. M. Fabre finds that both male and female are luminous, although in the former the light is much feebler. Even the eggs and larvae are faintly luminous. The light is produced on the last three segments of the abdomen.

It may perhaps be worth while pointing out that the glowworm is not a worm, but an insect belonging to the great order of beetles, the Coleoptera. The mistaken name no doubt arises from the fact that the female is grublike in form, without either wings or elytra, and so singularly unlike a typical beetle. The male, however possesses both and flies swiftly. Luminosity among insects indeed is chiefly found in the beetle order. The Mexican fireflies (Pyrophorus,) for example, are beetles. Some of them give sufficient light to read by. Waterton sometimes used them in this way to write up his diary when wandering in the South American forests.

In adult life the glowworm is a vegetarian, feeding on tender leaves of plants, but while a grub it is carnivorous, feeding on snails and slugs. The light of the glowworm and fireflies has been called phosphorescent and attributed to phosphorus. One investigator, Jousset de Bellesme, has stated his conviction that it is phosphoretted hydrogen gas stored up in the cellular tissues and in communication with the nervous and repiratory systems.

M. Fabre, however, finds that phosphorus does not enter into the composition of the luminous substance of the glowworm. Under the microscope it is seen to be a sort of white plaster covering the epidermis and full of branching tubes. These, according to M. Fabre, supply the plaster with oxygen and so render it luminous. Thus the light is caused by the oxidation of something the nature of which the great naturalist has not yet been able to determine.

According to M. Fabre's observation the light is caused by the supply of oxygen which is under the control of the animal's breathing apparatus. Thus the glowworm can start, increase or extinguish the light at will. It has often indeed been observed to diminish or extinguish its light when approached. Gilbert White has an interesting note on this point. Observing two which had been brought into the garden, he found that they put out their lamps between 11 and 12 and shone no more for the rest of the night. It would appear, then, that whatever the nature of the luminous substance, this is only active when supplied with oxygen by the animal.

However produced, it is said that the light of firefly and glowworm is the most economical known. Economical—that is, in the sense that the greater part of the energy expended in producing it really appears as light. In the very best artificial system of lighting yet invented only a small percentage of the energy expended on its production is turned into light, the rest appearing as heat and other invisible vibrations.—[London Globe.

Owls Can See in Daylight.

Many persons have the impression that owls do not see in daylight, but this is a mistake. It may be possible that some species, such as the little barn or screech owl, cannot see much during the day, but, with most varieties it is evident they can see pretty well and are always on the lookout for danger.

The writer recalls an incident when a friend who was mounting a number of large birds, such as hawks and owls, learned that a great horned owl was in the habit of roosting in daylight on a certain high dead tree trunk that stood in a rather lonely spot in a piece of timber.

Desirous of obtaining this fine specimen for his collection, he took his long-range rifle, and going to that portion of the wood, he advanced within what he considered was a safe distance. He took what he supposed was careful aim and fired, but he was disappointed to see the owl fly away, leaving a bunch of feathers floating in the opposite direction. He had just touched it sufficiently to dislodge some of its plumage and frighten it.

The next day he went to the timber again and the owl had returned again. To fully determine whether the creature could really see, he left his rifle by a tree and walked near the old dead tree trunk, but the owl never moved. Thinking it either blinded by the bright light of day or asleep, he returned to the weapon and began to look for a good point from which to get a shot at the coveted prize.

As soon as he came within range with his rifle over his shoulder the bird again left the tree.

It was very evident the wise old owl knew too well the death-dealing power of that weapon and had made up his mind to take no chances. This was ample proof that an owl can see in daytime as well as in the night.—[Forest and Stream.

Through Cars East.

Only one change of cars to Baltimore, Philadelphia, New York and Boston. Personally conducted parties. Fast limited trains. Summer excursion rates allowing stop-overs at all points. A magnificent trip. Steamship tickets to Europe. Call or write, Grove Ketchum, agent, 644 S. Spring st., Los Angeles.

If You Want to Go East C. Haydock.

Agent Illinois Central R.R. 118 West Sixth.

Auction

Complete furnishings of a five-room house

Tuesday, May 31st

At 1205 E. Washington Street

At 10 a.m., consisting of oak dressers, chiffoniers, center tables, oak rockers, extension tables, dining chairs, rugs, iron beds, mattresses and springs, bedding, linens, gas range, kitchen cabinet and tables, dishes, cooking utensils. Also fine piano, 2 Singer sewing machines and donkey, etc. These goods are as good as new.

W. T. MOXLEY, Auctioneer.
Phones: South 2829; Home 23505.

AUCTION

Of Desirable Furniture of Residence Removed to

629 South Olive St.

Thursday June 2nd at 10 a.m.

Consisting in part of handsome settees and rockers in Spanish leather, body Brussels carpets and rugs, fixtures, bookcases, couches, enameled beds, wicker chairs and rockers, library and parlor tables, golden oak sideboard, dressers, chiffoniers, 2 gas ranges, Haviland china; also hand-painted china; kitchen utensils, etc. C. M. STEVENS, Auctioneer.

Auction

Furniture & Carpets

Wednesday June 1, 2 p. m.

830-32 So. Main St.

Thirty-five rooms of desirable furniture, carpets, etc., will be sold at this sale to satisfy incumbrances. Everything for the home, apartment house or hotel. Please remember this sale commences at 2 p. m.

RHOADES & RHOADES, Auctioneers.
Phones: Main 1259; F1259.

AUCTION

321 West Pico

Wednesday June 1, 10 a. m.

Complete and desirable furnishings of this seven-room flat.

RHOADES & RHOADES, Auctioneers.
Phones: Main 1259; F1259.

Thos. B. Clark

AUCTIONEER

632 So. Spring Street

F1907 Broadway 1921

California Auction Co.

General Auctioneers.

Phones: Home 65497. Broadway 4783. 822-24 S. Main St.

Auction

Every Tuesday at 10 a.m. and 2 p.m. Special sales when advertised at 401-05 N. Main.

L. A. AUCTION & COM. CO., J. J. Sugarman, Auctioneer. Phones F1714, Broadway 1667

Our Men's Store Is Brimful of Powerful WHITE FAIR Specials

LARGEST DEPARTMENT STORE WEST OF CHICAGO

Hamburger's

BROADWAY, EIGHTH, & HILL STREETS

Our Boys' Section Is Unusually Attractive With WHITE FAIR Items

Tuesday, May 31st, Starts

OUR SEMI-ANNUAL WHITE FAIR SALE

Be Here—and Be Here at the Very Opening of the Doors

Arrange your engagements for the next few days so as to be able to come and enjoy the heaps of filmy, fluffy, frilly white loveliness—and buy all you can, for you've never seen anything like such values. It's the Hamburger sort of special sale—and all the words in the dictionary couldn't say more—if you know "Hamburger" specials!

Of course there are underpriced undermuslins! What would a White Fair be without them! Drawers, gowns, petticoats, combinations, corset covers and other pieces at $1, $1.50 $2, $2.50, $3.50 and $5. You'll delight in any one of these lots. Then there are lovely Princess slips at $1.50 to $10. Hosts and hosts of pretty dainty garments—and lots of plainer, more substantial ones.

And the women's ready-to-wear garment section! Here you'll find white serge suits at $15 and $25, white waists at $1 and $2; $9 to $20 skirts at $5 to $8.95, and most important of all—some unparalleled $20 to $30 lingerie dresses for just $15! Think of that!

For those who prefer to make up their dresses or waists the "Aisle of Cotton" is putting its best foot forward. No matter how delicate a white fabric you prefer or how heavy and durable a one—no matter what weave, you'll find it marked very low here in the White Fair. An unlimited price range! Come see.

Then gloves, shoes, pumps, stockings, parasols, embroideries, handkerchiefs and a hundred-and-one other needed "white" things for the Summer Girl, underpriced as well, in the White Fair.

Dainty draperies and floor coverings and light furniture included also. Don't miss the Third Floor.

Lots more, too, that we've no room to mention here. You'll find plenty to interest you in the store, however, if your particular want is not spoken of. The White Fair covers just about everything.

In conjunction with the White Fair Sale there will also start today a matchless June Sale of Millinery. Many bargain offerings. 2nd Floor.

For the seeker after June wedding or graduation gifts we mention here a sale of Cut Glass at $3.50 that has never been equaled.

Our Novel Basement Store

will startle the town Tuesday with its marvelous offerings in thoroughly dependable, up-to-date merchandise. New goods have been arriving daily—yes, hourly, for this Tuesday's business—and prices, you will agree with us—are wonderfully low. Details were given in last evening's papers. Come to stay all day.

In the Disguise of

A Household Friend

Ghirardelli's Ground Chocolate is a household friend in thousands of Los Angeles homes and is always warmly welcomed.

Thinking that by calling their imitation products by the name Ground Chocolate, they would receive an equally cordial reception, certain manufacturers have adopted this method of geting by your door.

But the disguise was too crude.

Only the name was alike without any of the well known features which have made our product so popular.

You can be sure of Ground Chocolate only by reading the label on the can and see that it bears the name of Ghirardelli. That's the genuine.

D. GHIRARDELLI CO.

Since 1852.

Men's Clothing Clothes for Men and Young Men

DESMOND'S

Corner Third and Spring Streets

C. M. STEVENS, Auctioneer

829 So. Olive St.

Will purchase your goods for cash, paying more for same than any house in the city or will make cash guarantee. See him before disposing of your goods.

Auction

Antique and Colo

Mahogany Furni

Oil Paintings a

Bric-a-brac

WEDNESDAY AND THUR

June 1st and 2n

At 2:30 P. M.

244 South Broad

This collection is placed with positive sale and includes a ve lot of goods, Colonial sofas, any davenports, extension table ner closets, dining chairs, boards, 4-post shell bed, very Card Tables, pier tables, sew bles, rockers, Grand Father High Boy, 1780 period; Phyfe slope top desks, 1750; a cell fro reau, 1790, with original ha Chippendale library table, wagon, half column bureaus, column bureaus, shaving Colonial mirrors, rosewood boo ladies' desk, chairs, and wash gold consol, Victorian brass chairs, Sheffield plate, tapestries, kish rugs, etc.

THOS. B. CLARK
Auction

AUCTION

High Class Real Estate—Forty Fine in the Beautiful GRIGSBY COURT mona, Cal. Saturday, June 4, 1 Sharp.

This desirable property consists of fine lots in the GRIGSBY COURT from HOLT AVE., bounded by KINGSLEY on the north and adjoining the tract ed by the city for a City Park on the Located in the coming and most de residence section of Pomona, within blocks of the new $25,000 High School ing and on the new Holt Ave. car line cars now running to tract. Convenie churches, schools, etc., within ten utes' ride of the business section Pomona. Holt Ave. is the best residence tion of the city and the growth is rapid in the direction of this tract. a short time the new electric line fro Angeles will connect with the Hol car line and without doubt this pr will double in value. Abundant water to the tract. Fine elevation, be view and within four miles of Pomona legs at Claremont. This is undoubted finest residence property that was ev fered at public auction in Pomona owner is retiring from the real estate ness he has decided to sell the same highest bidder on the premises.

POSITIVELY NO LIMIT OR RESER We will offer as a whole or in l suit purchasers.

TERMS—One-third cash, balance on two years' time. Liberal discount for on deferred payments. All lots are ject to building restrictions of the guaranteed perfect.

Homeseekers and investors should no this sale, as it is an opportunity to chase this class of property which itself only once in a lifetime. Owner be pleased to have interested parties the tract prior to the sale and learn situation and location over carefully further information apply to

RHOADES & RHOADES, Auctioneers
Phones: Main 1259. F1259.

Auction

Tuesday May

At 10 a. m.

At 401-403 No. Main

A large consignment of furniture carpets, consisting of one elegant di dining room set, one round extensio ble fifty-inch top and six Spanish chairs to match, one upright and square piano, one antique walnut case, iron beds, springs, mattresses, sers, chiffoniers and coonmodes, cane bles, chairs and rockers, box couches sanitary couches, cook stoves, gas and gas plates, combination tables leaf tables and kitchen tables, fine Axminster and Brussels and Ingrain pets and rugs of all sizes, one iron double door, also 25 men's high suits—assorted sizes; five dozen men sorted soft hats, large display counters, showcases, one complete maker's outfit, and a large quanti other goods too numerous to men LOS ANGELES AUCTION & COM SION CO., J. J. Sugarman, Auctioneer ces and Salesroom 401-03 N. Main Phones: F1715; Broadway 1667.

Auction

Of High Grade Furnitu of a 6 Room Flat

Tuesday May 31st, at 10 a

At 1117 Hope St. So. Pas

Comprising handsome leather couch in oak frame, quartered oak bookcase, music cabinet in mahogany case, and mission chairs and rockers, mission pictures, lace curtains and draperies and mahogany dressers and chiffoniers tures, Vernis Martin and brass beds, bedding, library and center table minster and Brussels rugs, pedestal table and chairs, china, glassware, refrigerator, porcelain lined, gas kitchen utensils, etc. Take South Pa car to Fairview St., go north one bl

C. M. STEVENS, Auctioneer

AUCTION

1353 1-2 So. Alvarado

Tuesday May 31st 2 p.

APARTMENTS

Parlor furniture, oak and rattan rockers chairs, two center tables, Brussels carpet tabourettes, box couch and divan, portie lace curtains, silk floss mattresses, pillo mahogany chiffonier, box oak dining cha 9x12 Axminster rugs, several smaller etc. Take Pico-st. car. REED & HAM MOND. F2545. Broadway 2500.

Auction

Tuesday 10 a. m

747-749 So. Spring

Bankrupt stock men's, boys' youths' clothing. Ready-made suits lots to suit purchasers. Must be s Opportunity for dealers at your price.

REED & HAMMOND, Auctioneers